Burns

Ward

Information from Frances Burns in 1984

Aunt Mary, Emma Bells sister, raised dad and the others. Emma Bell is buried in a small cemetery in Martinsville on a country road. Grandma Emma Bell was 13 years older than Grandpa Burns. Aunt Mary raised the children, she was 13 years older than Emma and is buried in Floral Park Cemetery.

Grace Geis, dads cousin, died at age 91 about 4-5 years ago. She lived on Madison Ave., 3 or 4 houses north of Southern. Graces parents were Will and Ellie Westover. Ella is (Elnora). She married Westover on Nov. 9, 1881. Ellie was Emmas sister. Grace was born Aug. 7, 1882. Will Westover and Ellie lived in "Homeplace" which was southwest of the southside market, before moving to Madison Avenue.

Grandpa Burns had a brother Mort. He was called Uncle Nipper and his wife was Ann. They had a son Raymond. Raymond was friends with Frances's dad Uncle Smitty.

Aunt Mae was married to a contractor, Ernest Pierson. He died about 30 years ago. Her 2nd husband was Bernard Pederson (Nardie). Aunt May was a sister to Emma and Mary. She danced on the New York stage. Aunt May had 1 son, they never saw each other or had a thing to do with each other. She didn't raise him. Uncle Nardie was in No. or So. Dakota and supposed to be a lawyer. The family questioned that. He didn't work after he married Aunt Mae Aunt Mae met Nardie in December of 1941 through mail order. Aunt Mae looked after Aunt Mary until she died.

Chuck is in touch with Vern from time to time. His lst wife was Alice, 2nd was Betty, 3rd was Polly. They lived on Lake Lemon. Polly had 2 children and Chuck was jealous of the 2 kids. They divorced. Chuck married again, a gal with money. They live in Florida and are going to Europe. Chuck met her in Florida. He has bad heart trouble. Vern saw him in the past year. Chuck hasn't touched the piano for 3 years and is down to 145 pounds. Vern and Chuck will be 68 years old. Vern had his 1st grandchild in April.

The last time Aunt Euna saw Armeta was in Georgia. Euna died in Florida 21 years ago. Armeta's husband Henry was killed many years ago on White River Parkway. Frances thinks they had 3 children. Aunt Euna and Uncle Kenneth lived on Buckingham Avenue, now called another name. It is the 3rd or 4th street past Broad Ripple Park. (Note, it is Buckingham Drive).

Randy living in New York and Paris, and never married. He was good to Alice and cared for her when she was sick. He went to City College and finished. He taught there. Alice has been dead quite a few years now. Randy and another guy have a booking agency.

Aunt Ann said May 7 wasn't Smitty's birthday.

Frances has a photo of me and Rosemary, also Rosemary in dads arms. A real good photo of dad.

Aunt Mandy (Amanda Burns) lived in Martinsville and married Ferd Baldwin. They had a daughter Amanda born in 1890 or so. Aunt Murriel was friends with Amanda.

All the Burns family lived at one time in 1916 on Oliver near Division. Later they moved closer to Harding on Oliver. All this area is gone now to industrial growth. Kenneth and Euna moved to Brightwood then on Arrow and Comer, then to Buckingham Drive. Aunt Murriel and Charlie lived in an apartment above Murphy's dime store across from Blocks. Chuck was born there. She was 26 when Chuck was born.

Smith went to school at Raymond and Madison. They lived on Madison a short time. Aunt Ella lived on Madison and Grandma Ward lived on Madison.

Information from trip to Martinsville Library

Marriages

Eliz. Glessner and John Burns	May 24, 1855
Mary Fortine and H. Burns	June 2, 1900
Emma Ward and H. Burns	Nov. 27, 1886
Mort Burns and Anna Steinaway	Feb. 23, 1898
Absalom Fulford & ra R. Carlton	Jan. 5, 1905
Elnora Ward and Wm. Westover	Nov. 9, 1881
Ed Ward and Dovie Barnett	May 13, 1896
Francis Ward and Oma Grow	Aug. 20, 1885
May Ward and Van R,. Bonner	Nov. 10, 1879

BONNER

1860 Census, Age, Where born	Twp.	Page
John Burns, 3, IN	AD	824
John Burns, 24, KY	WA	850
John Burns, 30, IN	WA	905

1870 Census, Age, Where born	Twp.	Page
John Burns, 32, KY	WA	507
George Baker, 35, IN	GN	393
George Baker, 56, KY	WA	507
Elisha Poole, 52, KY	JE	447

City Directory

Ferd Baldwin, retired (Amanda)	239 S. Wayne

Information from trip to Martinsville Library

Marriages

Felix Gleaner and John Burns	May 24, 1855
Mary Forrise and H. Burns	June 2, 1900
Emma Ward and H. Burns	Nov 27, 1896
Mort Burns and Anna Steinway	Feb 23, 1898
Absalom Fulford & Ira R. Carlton	Jan 5, 1905
Elmon Ward and Wm. Weatover	Nov. 9, 1881
Ed Ward and Annie Berry	Nov 13, 1896
Francis Ward and Omer Irvin	Aug 20, 1885
Mag Ward and Van R. Bishop	Nov 10, 1879

1850 Census, Age, Where born	Twp.	Page
John Burns, 3, IN	AD	824
John Burns, 24, KY	WA	830
John Burns, 30, IN	WA	905

1870 Census, Age, Where born	Twp.	Page
John Burns, 32, KY	WA	507
George Baker, 25, IN	CN	393
George Baker, 56, KY	WA	507
Elisha Poole, 22, KY	JE	447

City Directory

Ford Hutchins, retired (Arcade)	239 S. Wright

CENSUS TO FIND
MORGAN COUNTY
1820-1840-1860 James Burns and Sarah 1850
1860-1870-1880 John Burns and Elizabeth Baker 1880 - 1870 Washington Twp
1860-1870-~~1880~~ Leroy Ward and Sarah Poole
1900-1910 Henry H. Burns & Emma Ward
1900-1910-1920 Ferd Baldwin & Amanda
1820-1840 George M. Baker & Sarah Fulford - 1850 Washington Twp
1900-1910 Morton Burns and Anna
1900-1910 Raymond Burns & Grace Brock
1900-1910 Will Westover & Elnora Ward
1910-1920 ? Geis and Grace Westover

MARION COUNTY
1910-1920 Kenneth Burns & Euna Franklin
1910-1920 Millard Burns & Ethel Pruitt
1910-1920 Aorie Burns & Mary Johnson
1910-1920 Harry Burns & Rose Teipen
1910-1920 Henry H. Burns & Mary Ward
1910-1920 Arlie Burns & Mary E. Teipen
1910-1920 Cunningham Ora N. & Margaret Teipen
1910-1920 Geis, ? & Grace Westover
1900 Westover, Will & Elnora (Ellie)
1910-1920 Haug, Charles & Murriel
1910-1920 Martlage, Harry & Helena
1880- 1900-1920 Pierson, Ernest & Mae Ward
1880- 1900-1920 Pederson, Bernard (Nardie) & Mae Ward

Martin Henry + Armeta Burns
* abt 1913
m abt 1931?
had Kenna Jean + a son

BARTHOLOMEW COUNTY, find Euna Burns born 1889 to Henry Franklin & Maggie Nally

---

WHITE COUNTY, find Ethel Pruitt born 1892 to J. R. Pruitt & Sarah Allen

---

CASEY COUNTY, KENTUCKY, find Mary Johnson born 1896 to Walter Johnson & Eliz. Lyons

---

KENTUCKY CENSUS
1810-1820 James Burns & Sarah
1840-1850 John Burns & Elizabeth Baker
1820-1830 George Morris Baker & Sarah Fulford

DEATHS MORGAN COUNTY

BALDWIN Ferd born Dec. 1856
" Amanda born Jan 1862
" Harry born Jan 1885
" Amanda born abt 1890
" Juliet born July 1896

BURNS James and Sarah died aft 1846
" John born 1800 and wife Eliz. Baker born 1808

BURNS CHILDREN BORN TO JOHN AND ELIZABETH

William born 1858	George born 1861	Amanda born 1864
Henry H. born 1867	Morton born Feb.1871	Mary born 1874
Ebenezer born Mar.1876		

BURNS CHILDREN BORN TO JAMES AND SARAH

Jeremiah born 1825	Susan born 1828	Jane born 1828
Charles born 1831	John born 1832	A. B. born 1833
Sarah born 1837	James born 1839	E. born 1840
William born 1844	Margaret born 1836	A. E. born 1846

BURNS, SON OF MORTON-Raymond and wife Grace
BURNS SON OF HENRY H.-Millard 1958
GEIS ? and wife Grace Westover
HAUG-Charles 1976 and wife Murriel 1974
HOLDEN, Charles son of Charles and Murriel

WARD CHILDREN BORN TO LEROY born 1834 & Sarah born 1833

May born 1857	Mary born 1855	John born 1860
Frank born 1862	William born 1866	Emma born 1870
Edward born 1874	Herman born 1876	Orph born 1879

WESTOVER, Will & Elnora

MARION COUNTY

BURNS, HENRY H. 1926 and wife Mary
" Kenneth and wife Euna Franklin
" Ethel Pruitt
" Mary Johnson aft 1954
" Mary 12-12-1917
" Helen Marie 3-24-1919

EATON, Milo and Frances Burns
GEIS, ? AND WIFE GRACE BROCK
WESTOVER, Will and wife Elnora

MONROE COUNTY

BURNS, LAVERNE AND WIFE LENA

MARRIAGES MORGAN COUNTY

BALDWIN, Ferd & Amanda m. 1882
" Harry m. aft 1900
" Amanda m. aft 1906
" Juliet m. aft 1906

BURNS-James and Sarah aft 1824
" John & Elizabeth Baker aft 1844
" Jeremiah aft 1841
" Susan aft 1844
" Jane aft 1844
" Charles aft 1847
" John aft 1849
" A. B. aft 1849
" Sarah aft 1855
" James aft 1857
" E. aft 1858
" Thomas aft 1859
" William R. aft 1861
" Margaret aft 1864

" A.E. aft 1866
" Ray and Grace Brock 1925
" William aft 1872
" George aft 1876
" Mary aft 1890
" Ebenezer aft 1892
"Laverne & Lena aft 1934

HAUG, Charles & Murriel aft 1908
HOLDEN, Charles aft 1935
WARD, Leroy & Sarah Poole aft 1852
" May aft 1868
" Mary aft 1871
" John aft 1878
" Frank aft 1877 m. Yoma
" William aft 1882
" Emma 11-27-1886
" Edward aft 1890
" Herman aft 1892
" Orph aft 1895
WESTOVER, Will & Elnora aft 1880
" Grace and ? Geis aft 1880

MARION COUNTY
BURNS, Armita & Henry
EATON, Milo & Frances Burns aft 1935
FITZIMMONS, ? And Barbara Burns
GEIS, ? and Grace Westover aft 1896
HAUG, Charles & Murriel aft 1908
HOLDEN, Charles & Alice Emerson aft 1933
MCCULLOUGH, H.J. & Rose Schaekel aft 1937
PIERSON, Ernest & Mae Ward
PEDERSON, Bernard & Mae Ward
Schaekel, Clarence & Rose Burns aft 1932

HANCOCK COUNTY, Clarence Schaekel and Rose Burns

MONROE COUNTY, Laverne Burns & Lena

CROWN HILL CEMETERY
Burns, Aorie 1954
" Mary Johnson aft 1954
" Kenneth 1934
" Euna ?
" Armita & husband Henry ? martin
" Ethel Pruitt

Eaton, Milo and Frances 1990's

Geis, ? & Grace Westover
Pederson, Bernard
Pierson, Ernest
Westover, Will & Elnora

CITY DIRECTORY

My Burns start with 1886. See if there are any before 1886. Years I don't have are 1906-07-08-09-44-46-48-49-50-53-62. Last one is 1964

Cunningham, Ora N. & Margaret

Eaton, Milo & Frances

Geis, Grace

Haug, Charles & Murriel -Don't have
1906-07-08-13-14-15-35-36-37-39-40-42-43-44-45-46-47-48-49-50-53

Martlage, Harry & Lena

Pederson, Bernard & Mae Ward

Pierson, Ernest & Mae Ward

Schaekel, Clarence

Senteney, Oscar

Teipen-Mine start 1882, see if there are any before then

Ward

Westover

M & M Burns
Family Reunions
Reporter

REUNION OF BURNS FAMILY

ANNUAL GATHERING WAS HELD SUNDAY AT HIGH ROCK PARK —NEW OFFICERS ELECTED

High Rock camp was the scene of the Burns family reunion Sunday. Sixty-five members were present from Bloomington, Indianapolis and Martinsville.

In the afternoon an informal program was given which included music by the Hoosier Ramblers, readings, Mrs. Anna Canatsey and Patty Ewing and talks by several members of the family.

The following officers were elected:

President— Emil Ewing, Indianapolis.

Secretary— Mrs. Maurice Messmer.

Treasurer—Mrs. Roy Cambridge, Indianapolis.

The reunion next year will be held in Cascade park.

1936

BURNS REUNION

The eighth annual reunion of the Burns family was held at the State forest preserve Sunday. At noon dinner was spread in the shelter house to which all did ample justice.

In the afternoon a short business session was held during which officers were elected for the ensuing year as follows:

President—Kenneth Burns, Indianapolis;

Treasurer—Lelia Cambridge, Indianapolis;

Secretary— Mabel Messmer, Martinsville.

A short program followed, consisting of singing old songs and readings by Mrs. Shelby Green and Betty Jean Hoff. A social hour followed, the guests departing at a late hour. The place for meeting next [illegible] not decided [illegible] later.

[illegible] from Indianapolis, Bloomington, Letts, Chicago, Morgantown, North Vernon, Trevlac and Martinsville were present.

1934

BURNS REUNION

The fifteenth annual reunion of the Burns family was held Sunday at the Morgan-Monroe forest preserve in the Bryant's Creek shelter house.

At noon a very fine dinner was spread and everyone seemed to do ample justice to the heaps of fried chicken, salads, pies, cakes, and iced tea, ice water and coffee.

During the business meeting it was voted to retain the old officers, who are as follows: Smith Burns, president; and Katherine Messmer secretary-treasurer. It was also voted to change the meeting to the second Sunday in September. It seems too many folks are on vacations at this special time. The forest preserve is to be the place for the next year's reunion.

Those present from out of town were Mr. and Mrs. Will Conway, Mr and Mrs. Gaylord Conway and family Mr. and Mrs. Smith Burns and family, Mr. and Mrs. J. B. Wilhite, Mile Eaton, Clarence Burns, Mrs. Murryle Hang, of Indianapolis; Mr. and Mrs Earl Rawlins and son and A. J. Rawlins, of Greensburg; Mr. and Mrs. Wilbur Mann, Mrs. Harley Pauley and daughter, Mr. and Mrs. Robert Burns and family and Mr. and Mrs. Jack Crandall and family from Bloomington; and Mr. and Mrs. E. B. Gabbard and Mrs. Isaac Burns, Berea, Ky.

1944

MARY E. BURNS—A TRIBUTE

Mrs. Mary E (Downey) Burns departed this life Friday evening, Feb. 26, 1943, at the home of her daughter, Mrs. Will Conway, and husband in Indianapolis. With the exception of three or four years, she and her daughter had always been together—usually in the same home. They were companions in spirit and in home life.

She was the youngest child of John and Mary McBryan Downey; born in Ohio, came to Jefferson township, this county, with her parents when a child and to the Indian creek neighborhood, south of Martinsville, in 1870. She grew up there, later making her home in Martinsville until going to Indianapolis a few years ago. There she celebrated her eightieth birthday the last day of January.

Her nephew, Chauncy D. Downey, resides in the neighborhood of her childhood, south of Martinsville, and at her request the body was taken to the home of him and Mrs. Downey.

Why would she make such request; because she loved the community in which her father and mother spent the greater part of their lives. There she attended the district school, social events and church services. She knew and loved the people who composed the community. While it is true that her associates are there no more, yet it is also true that, in spirit, such associations are eternal. Love does not die.

Mary Burns' soul abounded in love. She loved her home and made it a good place to be. Her spirit gave comfort and warmth to the home. This spirit was continuing. It was not qualified by dissent.

Her neighbors were her friends. They could not be otherwise, because she was their friend. Her greeting was friendly. Her feeling was charitable. Her words were encouraging. She criticised no one. She was the same neighbor every day.

FATHER OF ROY BURNS SUCCUMBS

SHORT ILLNESS PROVES FATAL TO ROBERT BURNS, AGE 75, IN ILLINOIS

Robert (Bob) Burns, father of Roy Burns, grocery store owner and brother of Sherman Burns, of this county, died Wednesday afternoon at four o'clock after a brief illness in Illinois. He was 75 years of age.

He leaves four sons, Roy, Frank, and Bob Burns, of Bloomington, and Hobart, of Detroit, Mich., two daughters, Mrs. Dora Jackson and Mrs. Ruth Douthitt, of Indianapolis, the brother, Sherman Burns, and a sister, Mrs. Ida Vice, of Indianapolis.

The body will lie in state at the Weir funeral home in Bloomington until 1 o'clock Friday. Funeral rites will be held Friday at 2 p. m. in the Liberty church south of this city, with Elder A. W. Harvey in charge. Burial will be in Liberty cemetery.

16 Jan 1941

Morton Burns, 84, Dies Early Today

Morton Burns, 84, who lived on the mounted route south of Martinsville, died at his home shortly after 7 o'clock this morning. Ill since 1938, his condition had been serious since March.

He had been a resident of this community throughout his life and had been employed by the Big Four Railroad for many years. The son of John and Elizabeth Baker Burns, he was born in Martinsville Feb. 27, 1870. On Feb. 22, 1898, he was married to Anna C. Steinegweg who survives.

Besides the wife he leaves a son, Raymond Burns, with whom he made his home, three grandchildren, and five great-grandchildren.

Rev. Joseph Childress will conduct funeral services for him Friday afternoon at 2 o'clock at the Cure and Hensley Chapel, with burial at Greenlawn. Friends may call at the funeral home any time after 7 o'clock this evening.

22 Dec 1954

Former Resident Dies Saturday

A former Martinsville resident and frequent visitor, Smith (Duge) Burns, 56, died Saturday night at his home, 2905 North Talbott, Indianapolis. He had been ill five months.

Although Mr. Burns left here when he was a boy, he frequently returned in his work as a special messenger for the Stokely-Van Camp Co.

He was the son of the late Mr. and Mrs. Harry Burns.

In addition to his widow he is survived by two daughters, Mrs. Frances Eaton of Indianapolis and Mrs. Barbara Fitzsimmons of Madison, Wis.; a son Laverne, coach in the Bloomington schools; a grandson; and an uncle, Morton Burns of Martinsville.

His funeral will be Wednesday afternoon at 1:30 at the Shirley Bros. chapel, 946 North Illinois Street, Indianapolis.

25 Jan 1954

Morgan County Public Library

Copy

Raymond Burns dies in hospital

Raymond Burns, 1359 South Cherry Street, who had spent most of his 62 years in Martinsville, died at 5:30 Friday afternoon in the Methodist Hospital in Indianapolis.

Hospitalized for four weeks, he had been in poor health for the last year. His death was the second in the family within a 24-hour period, as his mother-in-law, Mrs. Nancy Catherine Lehr of R. R. 6, died Thursday afternoon at Centerton.

Mr. Burns had been an employe of the Old Hickory Furniture Co. for 40 years and belonged to the Church of the Nazarene. He was graduated from Martinsville High School with the class of 1918. Born in Indianapolis Nov. 20, 1898, he came to Martinsville when a small child. His marriage to Miss Grace Brock took place in 1925. He was the son of Morton and Anna Steinway Burns.

Surviving him are his widow; his mother, who lived in his home; two sons and a daughter, Gary Burns of R. R. 3 and Terry Burns and Mrs. Harold Martindale of Martinsville, and six grandchildren.

The Rev. Earl Marvel, pastor of the Church of the Nazarene, will conduct his funeral services at 2 o'clock Monday afternoon in the Cure and Hensley Chapel. Burial will be in Greenlawn Cemetery.

Friends are invited to call at the funeral home after 7 o'clock this evening. 20 May 1961

STORE CLOSED DURING FUNERAL

The local Roy Burns store was closed this afternoon from 1:30 to 3:30 during the funeral of Mrs. Cassie Burns, held in the Union church, Baker township.

Mrs. Burns, the mother of Roy Burns, died Tuesday at the home of her daughter in Indianapolis. She has a number of relatives and friends in Morgan county.

Mrs. Burns dies in hospital here

After two days as a patient in Morgan County Memorial Hospital, Mrs. Bertha Frances Burns, 84, of 940 East Morgan Street, died there at 5:25 Thursday afternoon.

A lifetime resident of Morgan County, Mrs. Burns was born Feb. 18, 1875, and was the daughter of William and Mary Ellen St. John Prather. She belonged to the Centennial Church and its Ladies Aid Society.

Her husband was the late David W. Burns who died Jan. 28, 1957.

Surviving her are six sons and two daughters, Eugene, Andrew, and Charles Burns of Martinsville, Miley Burns of Monrovia, Riley and Paul Burns of Indianapolis, Mrs. Corda Elsbury of Lawrenceburg, and Mrs. Frances Elsner of Martinsville. She also leaves 23 grandchildren, 37 great-grandchildren, and four great-great-grandchildren, and two sisters. They are Mrs. Laura Schafer and Mrs. Josie Prather of Martinsville.

The Rev. G. W. Adams will conduct her funeral rites at 2:30 Sunday afternoon in the Wilhite and Son Funeral Home. Burial will be in Centennial Cemetery.

Friends are invited to call at the funeral home after 10 o'clock Saturday morning.

16 Oct 1959

Mrs. Burns rites set for Thursday

Funeral services have been arranged for 1 o'clock Thursday afternoon in the Cure and Hensley Chapel for Mrs. Pearl Burns, formerly of Martinsville, who succumbed Tuesday morning to an extended illness.

In charge of the rites will be the Rev. G. W. Adams. Burial will follow in Greenlawn Cemetery.

Mrs. Burns, 77 years of age, died in the Weber Nursing Home in Indianapolis where she had been a patient for two years. She formerly lived at 540 East Columbus Street.

A native of Morgan County, she was born Jan. 3, 1883, in the Jordan community. In 1899 she was married to Gordon Burns who died in 1946. She was a member of the Liberty Christian Church.

Surviving her are four daughters, Mrs. Guy Brummett, Mrs. Kelse McClure and Mrs. Leonard Trent, all of Indianapolis, and Mrs. Glenn Dudley of Pittsboro; two sons, Robert Burns of New Castle and Hobart Burns of Missouri; seven grandchildren, 15 great-grandchildren, and a sister, Mrs. C. W. Chism of Como, Miss.

Mrs. Burns dies at Jordan home

Death came Monday evening at 7 o'clock to Mrs. Ord Burns, 85, at her home in the Jordan community. In failing health for some time, her condition had been serious since March 1.

The former Anna Klocka, Mrs. Burns was born in Morgan County July 24, 1872, and had spent her entire life in this community. She was the last of the five children of Christopher and Mary Schuelenburg Klocka, four brothers having preceded her in death.

She and Mr. Burns, whom she married Sept. 27, 1891, would have celebrated their sixty-seventh wedding anniversary this year.

She was a member of the Liberty Christian Church and of the Jordan Home Economics Club.

Beside the husband, she leaves a son, Henry Burns, and a daughter, Mrs. Harry Ratcliff, both of R. R. 3; six grandchildren, nine great-grandchildren, and one great-great-grandchild.

Her pastor, the Rev. Clarence Davis will conduct her funeral services Thursday afternoon at 2 o'clock in the Cure and Hensley Chapel. Interment will follow in the Liberty cemetery.

Calling hours are after 7 o'clock this evening at the funeral home.

3 June 1958

Mother of local woman dies Wed.

Mrs. Catherine Burns, mother of Mrs. Edward Sheets Sr. passed away Wednesday night at the Bartholomew County Hospital in Columbus after an illness of 10 days.

Rosary service will be Friday evening at 8 o'clock at the Reed Funeral Home in Columbus with the funeral mass Saturday morning at 10 o'clock at St. Bartholomew Catholic Church. Both services will be conducted by her grandson, the Rev. Joseph S. Sheets of St. Patrick's Parish, Terre Haute. Burial will be at Garland Brook Cemetery.

Besides Mrs. Sheets of this city, she is survived by a daughter, Mrs. Walter Krein of Columbus; six grandchildren; and nine great-grandchildren.

19 April 1963

W. E. Baldwin Dies in Hospital

William E. Baldwin of 138 W. South St., Mooresville, died unexpectedly this morning at 4:05 at the Morgan County Memorial Hospital after a brief illness.

The 77-year-old retired farmer had lived in the county all his life, moving into Mooresville following his retirement a number of years ago.

The son of Eben M. and Mary E. Colby Baldwin, he was born March 17, 1888, and Dec. 20, 1909 married Ruby Noell, who survives him.

Besides his wife, he leaves three daughters, Mrs. Frances Scott of Mooresville, Mrs. Mae Williams and Mrs. Grace Carnahan, both of Indianapolis, and two sons, Everett of Clayton rural route and Charles Baldwin of Indianapolis. Fifteen grandchildren and 14 great-grandchildren also survive.

Funeral services will be Friday afternoon at 2 o'clock at the Harvey Funeral Home, Mooresville, with burial in the Mooresville Cemetery. Friends may call at the funeral home after 7 o'clock this evening. 15 Dec 1965

OBITUARY

Frank E. Baldwin, the seventh child born to E. M. and Mary (Coby) Baldwin, was born Jan. 11, 1879, in Martinsville, and departed this life in the Long hospital at Indianapolis March 22, 1944, after a three days illness with spinal meningitis, at the age of 65 years, 2 months, 11 days.

He confessed Christ as his Savior when a young man in the Methodist church. He was active in his lodges the Red Men, Odd Fellows, and Pocahontas.

He was united in marriage to Rosie E. Medsker Dec. 9, 1903. This union was blessed by one child, Lloyd Carleton.

He was preceded in death by his father and mother. He is survived by his son, Lloyd, and daughter-in-law and four grandchildren, Bette, Austin, Joyce and Rosemary; four brothers Ch[illegible]s of Vandalia, Ill., Arthur and Millard of Martinsville, and Will E. of Hall; three sisters, Nellie Hathaway of Indianapolis, Minnie Busbee and Ella Dunigan of this city, and a number of more distant relatives and friends who mourn the death of this dear one.

DIES IN LONG HOSPITAL TODAY

FUNERAL ARRANGEMENTS FOR FRANK BALDWIN NOT YET COMPLETE

Frank Baldwin of this city died at 5:45 o'clock this morning in the Robert Long hospital in Indianapolis. He was 65 years of age.

For some time, Mr. Baldwin had made his home with his sister, Mrs. Minnie Busbee, on North Wayne street. He was a member of Red Men, Pocahontas, and I. O. O. F. lodges in Martinsville and Mooresville.

Funeral arrangements will be announced later.

He is survived by a son, Lloyd Baldwin, and four grandchildren, Betty, Austin, Joyce, and Rosemary, of Maywood; four brothrs, Art, Duley Baldin of this city, W. E. Baldwin, of Hall, and Chas. Baldwin, of Vandalia, Ill., and three sister, Mrs. Minnie Busbee and Mrs. Ella Dunigan, all of this city, and Mrs. Nell Hathaway of Indianapolis, as well as other more distant relatives.

Mr. Baldwin was born Jan. 11, 1879, in Martinsville, and was the son of E. M. and Mary E. Coby Baldwin.

He was a farmer and was a member of the Methodist church.

March 1944

TO HOLD RITES SATURDAY P. M.

Harry Baldwin, age 62, died this morning at his home in Lafayette after an illness of two years.

Mr. Baldwin and family formerly lived in this city where he was a member of the First Christian church, Masonic lodge and Brotherhood of Locomotive Firemen, No. 501.

He is survived by the widow, Mrs. Amanda Burns Baldwin, two daughters, Mrs. John App of Lafayette and Mrs. Archie Flaker of Boggstown; a son, Harry Ferd Baldwin of Lafayette; and a sister, Mrs. W. J. Michael of Louisville, Ky.

The body will be brought to this city where funeral services will be held at 2 o'clock Saturday afternoon at the Cure and Hensley Funeral Home. Burial will be in South Park cemetery. Friends may call at the chapel after 4 o'clock Friday afternoon.

14 Aug 1947

DEATH CLAIMS FERD BALDWIN

RETIRED RAILROADER PASSES AWAY AT HOME OF DAUGHTER IN DAYTON, O.

Ferd D. Baldwin, age 85, for many years a resident of this city, died Wednesday night at the home of his daughter, Mrs. W. J. Michael, in Dayton, O., after an illness of two years following a stroke.

Mr. Baldwin spent practically all his life in this community, and was a trainman with the F. F. & M. line of the New York Central lines from the time it was constructed until his retirement several years ago.

He was well-known in railroad circles and was able to recite much interesting history concerning the early days of railroading in this section.

Mr. Baldwin was active in lodge affairs, being a member of the Masons, Bloomington Commandary, Knights of Pythias, and Red Men. He resided in this city until a short time after the death of his wife, when he moved to Dayton, O., with his daughter and family.

He leaves the daughter, a son, Harry Baldwin, of Lafayette, and two grandchildren.

The body is being brought to the Cure & Hensley funeral home and funeral and burial will be in this city.

10 Dec 1944

BURNS
MDR

Mrs. Burns dies in nursing home

In failing health for about a year, Mrs. Anna C. Burns, 1359 S. Cherry St., died Friday afternoon at 2:30 in the Wampler Nursing Home at Gosport.

With the exception of a year in Indianapolis, Mrs. Burns had spent her married life in Martinsville. She was born July 28, 1880, in Morris, the daughter of William H. and Mary E. Gnoose Steinway. She was married Feb. 22, 1898, to Morton Bruns. She was a member of the Presbyterian Church.

Surviving her are three grandchildren and six great-grandchildren, and a brother and three sisters. The latter are Edward Steinway of South Bend, Mrs. Meryle Frantz of Bremen, Miss Mayme Steinway, Muscatatuck, and Mrs. Omar Townsend, Martinsville. Her husband died Dec. 22, 1954, and a son, Raymond, seven brothers and a sister also died earlier.

The Rev. Earl Marvel will conduct funeral rites at 2 o'clock Sunday afternoon in the Cure and Hensley Chapel, with burial in Greenlawn Cemetery. Friends may call at the funeral home after 7 o'clock this evening.

23 Feb 1963

Services Monday for Ord Burns

Funeral services for Ord Burns, 92, who lived on R. R. 3, were held Monday afternoon in the Cure and Hensley Chapel at 2 o'clock. The Rev. Clarence Davis conducted the service, and Mrs. Sydney Grubbs played organ selections. Mrs. Grubbs also accompanied Mrs. William Reynolds and Mrs. Dorothy Johnson as they sang "Beyond the Sunset" and "Beautiful Garden of Prayer."

The obituary of Mr. Burns was written and read by Mrs. Paul McDaniel.

Burial was at Liberty Cemetery where pallbearers were Henry Burns, Jr., F. Bill Burns, Keith Burns, Warren Prather, George Wells, Jr., and Andrew Burleigh.

Mr. Burns died in the Morgan County Memorial Hospital Saturday evening. He had been admitted to the hospital after he suffered a broken leg in a fall August 26.

The son of Andrew J. and Martha Hastings Burns, he was born June 18, 1869, in the Jordan community. He was married to Anna Klocka, Sept. 27, 1891. She died in 1958.

He was a retired farmer and was a member of the Liberty Christian Church. He had recently been awarded a 60-year pin for membership in the Odd Fellows Lodge of Martinsville.

One daughter, Mrs. Harry Ratcliff, Liberty Loop, and one son, Henry Burns, R. R. 3, survive him. He also leaves six grandchildren, 11 great-grandchildren, and one great-great-grandchild.

5 Sept 1961

Mrs. Burns of Gosport Dies

Mrs. John K. Burns of Gosport, prominent in district and state work of the Baptist Church in Indiana, died at 2 o'clock Thursday afternoon in the Bloomington Hospital. Death came a short time after she had suffered a heart attack, although she had previously suffered from a heart ailment.

Mrs. Burns was the former Julia Sanders, the daughter of Sam and Margaret Hale Sanders, and was born at Gosport 62 years ago. She lived in that community throughout her life. She attended DePauw University where she was a member of Delta Delta Delta Sorority, and belonged to Ivanhoe Chapter of the Order of Eastern Star and to the Gosport Baptist Church.

Mrs. Burns had served on the board of the Indiana Baptist Convention, at one time as its vice president; was a board member of the East Side Christian Center in Indianapolis, and had been chairman of scholarship work in the Indiana Baptist Women's Missionary Society. She was a past president of the Women's Missionary Society of Friendship Association, comprising Baptist churches in Morgan, Owen and Monroe counties, and had been a speaker for the League of Interpreters of mission work for the American Baptist Convention.

Had Spoken Here

In these capacities she was known by many Martinsville and Morgan County Baptists and had often spoken before local groups.

She leaves her husband and a son, John Burns, at Gosport; a daughter, Mrs. Margaret Ann Trent of Peoria, Ill., and 10 grandchildren.

Dr. Dallas West, a former pastor, will conduct her funeral in the Gosport Baptist Church at 3 o'clock Sunday afternoon, with burial in the Gosport cemetery. Friends are invited to call at the Burns residence after 6 o'clock this evening. The Whitaker Funeral Home is in charge of arrangements.

11 Feb 1966

CAPT. K. W. BURNS DIES SUDDENLY

FORMER RESIDENT OF THIS CITY FELL DEAD IN INDIANAPOLIS THURSDAY AFTERNOON

Friends and relatives here were shocked to learn of the sudden death of Capt. Kenneth W. Burns, of the Indianapolis fire department, and a former resident of this city. Mr. Burns fell dead as he alighted from his auto on East Sixth-third street Tuesday afternoon.

He was the son of Mr. and Mrs. Harry Burns and spent his early years in Martinsville. He served in the U. S. army for some time and had been a member of the Indianapolis fire department for twenty-four years.

He is survived by his wife, a daughter, a sister, and two brothers, all of Indianapolis.

Funeral arrangements are not known in this city.

21 Sept 1934

Harrison Burns, 74 years of age, died Friday night at his home in the Liberty neighborhood south of here. The deceased was a veteran of the Civil war. The surviving relatives are two daughters, Mrs. Anna Canatsey and Mrs. Arch Cramer, who resided with their father; two brothers, A. J. Burns and G. G. Burns, of Elnora; one sister, Mrs. Pheribe Thacker, and one granddaughter, Mamie Cramer.

9 Dec 1915

MARTINSVILLE

to

WELCOME

Welcome To The City Of Martinsville

The citizens of Martinsville extend a hearty welcome to all visitors to our area. Martinsville is ideally located between Indianapolis and Bloomington in the White River Valley. Every year, more people are attracted to the Martinsville area by a combination of scenic beauty, affordable housing, excellent school system, recreational facilities and the proximity of metropolitan offerings. A beautiful newly expanded library and thirty-five churches representing most denominations are among the many assets available to all. The Chamber members who distribute this map invest their time and money in making the Martinsville area a great place to live, work and play. We hope you find this map and brochure a useful guide to local business establishments that support our community. For more information, please feel free to contact The Greater Martinsville Chamber of Commerce

Be Our Guest

Historic Martinsville, Indiana

Greater Martinsville Chamber of Commerce
Phone 765.342.8110 • Fax 765.342.5713
E-Mail gmcofc@reliable-net.net

GREATER MARTINSVILLE
Chamber of Commerce

Be Our Guest

Historic Martinsville, Indiana

Margaret Smock
2516 Rutgers Rd.
Indianapolis, IN 46227

UNITED STATES POSTAL SERVICE
9261
46227
U.S. POSTAGE
PAID
MARTINSVILLE, IN
46151
SEP 12 '01
AMOUNT
$0.34
00029291-08

46227+4369 09

MARTINSVILLE

to

WELCOME

Welcome To The City Of Martinsville

The citizens of Martinsville extend a hearty welcome to all visitors to our area. Martinsville is ideally located between Indianapolis and Bloomington in the White River Valley. Every year, more people are attracted to the Martinsville area by a combination of scenic beauty, affordable housing, excellent school system, recreational facilities and the proximity of metropolitan offerings. A beautiful newly expanded library and thirty-five churches representing most denominations are among the many assets available to all. The Chamber members who distribute this map invest their time and money in making the Martinsville area a great place to live, work and play. We hope you find this map and brochure a useful guide to local business establishments that support our community. For more information, please feel free to contact The Greater Martinsville Chamber of Commerce

Be Our Guest

Historic Martinsville, Indiana

Greater Martinsville Chamber of Commerce
Phone 765.342.8110 • Fax 765.342.5713
E-Mail gmcofc@reliable-net.net

GREATER MARTINSVILLE Chamber of Commerce

A friendly community... A good place to live.

History

Lying in the peaceful White River Valley, Martinsville is the county seat of Morgan County. The county was created by act of the State Legislature in 1821, and named in honor of Daniel Morgan, a Revolutionary War General. The following year a tract of land approximately one-quarter mile square, located at what is now Martinsville, was donated by five landowners for the purpose of establishing a county seat. That same year, it was surveyed, and began to be settled by pioneers who followed Daniel Boone's trail through the Cumberland Gap and moved northward to homestead. It is said the town derived its name from John Martin, one of those commissioned to select the location. Within two years from its establishment, the town had grown from six families to 16, including a carpenter, a cooper and a blacksmith. Industry in years to follow developed along agricultural-oriented lines: sawmills and cooperages opened and railroad cross ties were hewn. A broom factory, marble works, canning factory and grain elevators specializing in wheat and flour developed.

Landscaped Sign on State Road 37 Welcomes You to Martinsville

Martinsville Today

Martinsville retail trade includes the newly-renovated town square and three shopping centers, along with other strategically located stores. As a trading center for some 50 thousand people, Martinsville offers residents the opportunity to engage in a diverse range of business, professional and social activities.

Martinsville's Historic Downtown Now Looks Historic

In May of 1997, a year's work reached completion on the downtown area. Replicas of original street lights were installed along with new concrete and brick sidewalks, curbs, storm sewers and street resurfacing. The project included West Morgan Street (the area coming into town from State Roads 67 and Bypass 39), as well as the downtown area. Included in the downtown work was the area adjacent to downtown and encompassing a block area each way. Many store merchants have started to refurbish and paint their store fronts. It looks to be an area on the rise. The funding is in place to begin the second phase (East Morgan Street).

Martinsville's Historic Court House

Martinsville Candy Kitchen

GREATER MARTINSVILLE Chamber of Commerce

A friendly community... A good place to live.

History

Lying in the peaceful White River Valley, Martinsville is the county seat of Morgan County. The county was created by act of the State Legislature in 1821, and named in honor of Daniel Morgan, a Revolutionary War General. The following year a tract of land approximately one-quarter mile square, located at what is now Martinsville, was donated by five landowners for the purpose of establishing a county seat. That same year, it was surveyed, and began to be settled by pioneers who followed Daniel Boone's trail through the Cumberland Gap and moved northward to homestead. It is said the town derived its name from John Martin, one of those commissioned to select the location. Within two years from its establishment, the town had grown from six families to 16, including a carpenter, a cooper and a blacksmith. Industry in years to follow developed along agricultural-oriented lines: sawmills and cooperages opened and railroad cross ties were hewn. A broom factory, marble works, canning factory and grain elevators specializing in wheat and flour developed.

Landscaped Sign on State Road 37 Welcomes You to Martinsville

Martinsville Today

Martinsville retail trade includes the newly-renovated town square and three shopping centers, along with other strategically located stores. As a trading center for some 50 thousand people, Martinsville offers residents the opportunity to engage in a diverse range of business, professional and social activities.

Martinsville's Historic Downtown Now Looks Historic

In May of 1997, a year's work reached completion on the downtown area. Replicas of original street lights were installed along with new concrete and brick sidewalks, curbs, storm sewers and street resurfacing. The project included West Morgan Street (the area coming into town from State Roads 67 and Bypass 39), as well as the downtown area. Included in the downtown work was the area adjacent to downtown and encompassing a block area each way. Many store merchants have started to refurbish and paint their store fronts. It looks to be an area on the rise. The funding is in place to begin the second phase (East Morgan Street).

Martinsville's Historic Court House

Martinsville Candy Kitchen

The Gateway to Beautiful Southern Indiana

The Wisconsin glacier line at the southern edge of the county accounts for the rugged hills whose woodlands, in addition to their industrial use, provide an ever-changing panorama of scenic beauty in this "Gateway to Southern Indiana."

Located 30 miles south of Indianapolis and 20 miles north of Bloomington, Martinsville is on multi-lane State Highways 37 and 67. Transportation access is also available on State Highways 39, 44 and 252. A 30-minute drive on either State Road 37 or 67 gives access to Indiana's interstate system to the north. Passenger service is provided by American Trailways, while freight shipments arrive via Conrail and various inter- and intrastate truck lines. A private airport is located here. Indianapolis International Airport, served by most major airlines, is only a 30-minute drive.

Parks and Recreation

Among the cultural and recreational advantages are 90 acres of park area in the county, including a city park with ten shelter houses, a caretaker's residence, tennis courts, softball diamonds, outdoor grills, as well as a fish pond which is also used for winter ice skating. A new swimming pool was completed in 1999. The Morgan-Monroe County State Forest is nearby and to the north is Bradford Woods, where elementary school students are taken for an annual three-day nature study program. A working observatory, Goethe Link Observatory, is open to the public two weekends in April and October. The Martinsville Country Club offers an excellent golf course.

Bryant Creek Lake at Morgan-Monroe State Forest

The Morgan County Horseshoe League maintains courts near the fairgrounds, and there is a bowling alley and a cinema south of Martinsville. Summer baseball programs as well as softball leagues provide recreation for young and old. The youth also participate in football and basketball. The proximity of Martinsville to Indiana University, Bloomington and Indianapolis allows the residents of Martinsville to enjoy a broad spectrum of the performing arts. Morgan County Art League sponsors annual shows encouraging local artists to display their talents.

The Barbara B. Jordan YMCA is a full-facility YMCA serving the residents of Morgan County. A full range of programs are offered including adult fitness classes; water exercise programs; Y's Owl Pre-School for 3, 4 and 5 year old boys and girls; school-age child care; progressive swim lessons for youth and adults; water adjustment classes for infants (6 months to 3 years); youth and adult lap swims; and soccer and basketball leagues.

(continued on page 6.)

THIS MARTINSVILLE MAP COURTESY OF THESE COMMUNITY MINDED BUSINESSES.

IPL®
INDIANAPOLIS POWER & LIGHT CO.
H.T. PRITCHARD GENERATING STATION

HomeBank
"SERVING MORGAN COUNTY SINCE 1890"
NEIGHBORS HELPING NEIGHBORS
59 West Washington
Morton Ave. Shopping Center
Marsh Supermarket
1067 Bridge St. - Mooresville
FDIC Insured
342-6695

Wayman's
Furniture-Appliances-Home Electronics
Furniture
Appliances
Home Electronics
990 Morton Avenue
342-4339

Independent Insurance Agent
MORGAN COUNTY INSURANCE AGENCY
G.A. McConnell -J.S. McConnell
Brad McConnell
P.O. Box 1496
1100 State Road 39 Bypass
Martinsville, IN
Ph. 342-6619 or 831-6867

South Central Indiana REMC
300 Morton Avenue
Martinsville, Indiana 46151
342-3344
1-800-264-7362

harman-motive Inc.
1201 South Ohio Street
Martinsville, Indiana 46151

KEY Bank
76 South Main Street
• Martinsville •
342-7181

Same Friendly Folks, Same Great Service
MARTINSVILLE ACE HARDWARE
Martinsville Plaza
342-6567

Kroger
1600 S. Ohio
Martinsville
342-7151

Carpet One of Martinsville
Commercial & Residential
Laminate Flooring • Hardwood
Ceramic Tile • Vinyl & Remnants
15 Industrial Drive
342-1800

OTHER BUSINESSES PAGES 7 & 11

The Gateway to Beautiful Southern Indiana

The Wisconsin glacier line at the southern edge of the county accounts for the rugged hills whose woodlands, in addition to their industrial use, provide an ever-changing panorama of scenic beauty in this "Gateway to Southern Indiana."

Located 30 miles south of Indianapolis and 20 miles north of Bloomington, Martinsville is on multi-lane State Highways 37 and 67. Transportation access is also available on State Highways 39, 44 and 252. A 30-minute drive on either State Road 37 or 67 gives access to Indiana's interstate system to the north. Passenger service is provided by American Trailways, while freight shipments arrive via Conrail and various inter- and intrastate truck lines. A private airport is located here. Indianapolis International Airport, served by most major airlines, is only a 30-minute drive.

Parks and Recreation

Among the cultural and recreational advantages are 90 acres of park area in the county, including a city park with ten shelter houses, a caretaker's residence, tennis courts, softball diamonds, outdoor grills, as well as a fish pond which is also used for winter ice skating. A new swimming pool was completed in 1999. The Morgan-Monroe County State Forest is nearby and to the north is Bradford Woods, where elementary school students are taken for an annual three-day nature study program. A working observatory, Goethe Link Observatory, is open to the public two weekends in April and October. The Martinsville Country Club offers an excellent golf course.

Bryant Creek Lake at Morgan-Monroe State Forest

The Morgan County Horseshoe League maintains courts near the fairgrounds, and there is a bowling alley and a cinema south of Martinsville. Summer baseball programs as well as softball leagues provide recreation for young and old. The youth also participate in football and basketball. The proximity of Martinsville to Indiana University, Bloomington and Indianapolis allows the residents of Martinsville to enjoy a broad spectrum of the performing arts. Morgan County Art League sponsors annual shows encouraging local artists to display their talents.

The Barbara B. Jordan YMCA is a full-facility YMCA serving the residents of Morgan County. A full range of programs are offered including adult fitness classes; water exercise programs; Y's Owl Pre-School for 3, 4 and 5 year old boys and girls; school-age child care; progressive swim lessons for youth and adults; water adjustment classes for infants (6 months to 3 years); youth and adult lap swims; and soccer and basketball leagues.

(continued on page 6.)

THIS MARTINSVILLE MAP COURTESY OF THESE COMMUNITY MINDED BUSINESSES.

IPL®
INDIANAPOLIS POWER & LIGHT CO.
H.T. PRITCHARD GENERATING STATION

HomeBank
"SERVING MORGAN COUNTY SINCE 1890"
NEIGHBORS HELPING NEIGHBORS
59 West Washington
Morton Ave. Shopping Center
Marsh Supermarket
1067 Bridge St. - Mooresville
FDIC Insured
342-6695

Wayman's
Furniture-Appliances-Home Electronics
Furniture
Appliances
Home Electronics
990 Morton Avenue
342-4339

Independent Insurance Agent
MORGAN COUNTY INSURANCE AGENCY
G.A. McConnell -J.S. McConnell
Brad McConnell
P.O. Box 1496
1100 State Road 39 Bypass
Martinsville, IN
Ph. 342-6619 or 831-6867

South Central Indiana REMC
300 Morton Avenue
Martinsville, Indiana 46151
342-3344
1-800-264-7362

harman-motive Inc.
1201 South Ohio Street
Martinsville, Indiana 46151

KEY Bank
76 South Main Street
• Martinsville •
342-7181

Same Friendly Folks, Same Great Service
MARTINSVILLE ACE HARDWARE
Martinsville Plaza
342-6567

Kroger
1600 S. Ohio
Martinsville
342-7151

Carpet One of Martinsville
Commercial & Residential
Laminate Flooring • Hardwood
Ceramic Tile • Vinyl & Remnants
15 Industrial Drive
342-1800

OTHER BUSINESSES PAGES 7 & 11

Artesian Square Shopping Center	1
Barbara B. Jordan YMCA	2
Buksar Family Dentistry	3
Carpet One	4
Cinergy	5
Citizens Bank	6A, 6B, 6C
Crone Lumber	7
Harman Motive	8
Home Bank	9A, 9B
IPL	10
Jimmy Nash City Park	11
Key Bank	12
Kroger	13
Martinsville Ace Hardware	14
Martinsville Chamber of Commerce	15
Martinsville City Hall	16
Martinsville Plaza	17
Martinsville Senior Center	18
Merritt Park	19
Metropolitan School District Administration	20
Morgan County Library	21
Morgan County Courthouse	22
Morgan County Insurance Agency	23
Morgan County Memorial Hospital	24
Morton Square Shopping Center	25
Smart Builders	26
South Central Indiana REMC	27
State Farm Insurance/Mike Spencer	28
Store More Storage	29
The Reporter-Times	30
Twigg Industries	31
Wayman's Furniture & Appliances	32
Wayne Ready Realtors	33

STREET INDEX

Adams Street A3
Amanda Drive C7
Ambrose Street E3
Anderson Place B5
Anel Drive E2
Art Avenue D6
Ash Court F5
Bailliere Drive ..... A, B-5
Basca Drive ..... D, F-3, 4
Bill's Boulevard G-2, 3
Blaine Street C3
Blue Bluff Road B3
Boring Place A5
Burton Lane ..... F, G-1, 2
Burton Place F-1
Byram Coulevard B5
Candice Court F1
Carolyne Drive E6
Catherine Street F2
Cedar Street B2
Center Street E4
Central Drive E6
Cherry Drive G-2
Cherry Street ..... B, C, D, E, F-2
Chestnut Street F-2, 3
Church Street C6
Cleveland Street A6
Clore Drive ..... E, F-3
Colfax Street ..... C, D, E-4
College Avenue C2
Columbus Street C-2, 3, 4, 5
Commercial Blvd .... D,F, G-3, 4
Cramer Place B6
Cramertown Road E-6, 7
Crawford Street ..... C, D, E-4
Crestview Drive E6
Crestwood Drive G-2, 3
Cross Street ..... E, F-4
Cunningham Street C-2, 3, 4
Dale Street G2
Dalton Lane G4
Deatline Road A-2, 3
Dickson Street E-2, 3
Douglas Street B-2, 3
Dunigan Memorial Dr C6
Duo Drive F2
East Street ..... E, F-3
Edgewood Street E3
Edna Avenue ..... D, E-6
Ellen Court B5
Elliott Street C2
Elm Street F5
Eslinger Avenue C2
Ferguson Drive B-5, 6
Fifth Street C5
First Street C5
Flair Avenue D6
Florida Avenue E6
Fourth Street C5
Cardner Avenue G-3, 4
Garfield Avenue E-2, 3, 4
Glenn Street ..... D, E-6
Goodnight Road B-5, 6
Graham Street ..... C, D, E-3, 4
Grant Street ..... C, D, E-4
Grassyfork Lane ..... A, B, C-6
Gray Street E-3, 4, 5
Green Street F3
Hacker Drive F1
Hammans Street C6
Harman Drive ..... E, F-4
Harrison St C-2, 3, 4, 5
Harts Way G4
Harriet Street ..... D, E, F-2
Henry Street C2
Highland Street C-2, 3, 4
Hillside Drive E6
Hillview Drive ..... B, C-6
Holden Street F-3, 4
Home Avenue ..... C, D, E-4
Hospital Drive ..... C, D-6
Hudson Court B6
Illinois Street ..... D, E-5
Indiana Circle ..... D, E-3
Indiana Street D-2, 3
Industrial Drive F4
Jackson St D-2, 3, 4, 5
James R. Baldwin Dr F4
Jefferson Street ..... C, D, E-3
John R. Wooden Dr D-5, 6
Jordan Court B6
Josephine St ..... D, E, F-2
Judy Drive B7
Kitchen Place B5
Kristi Lane ..... B, C-7
Lake Shore Dr ..... D, E-2
Lee Street D4
Leota Drive E4
Lewis Place B6
Lincoln Heights Dr B-3
Lincoln St ..... C, D, E-4
Luford Court D-2
Magnolia Street F-2, 3
Mahalasville Rd G-3, 4
Mahalasville St ..... D, E-3
Main St ..... B, C, D, E, F-3
Mallards Crossing E-1
Maple Court F5
Maple Street C2
Marylin Street ..... E, F-3
Marion St ..... B, C, D, E, F-2
Massey Road B6
Meredith Place G4
Michigan Street D-5, 6
Miles Avenue G4
Mitchell Avenue D-2, 3
Morgan St C-2, 3, 4, 5, 6, 7
Morris Street E3
Morton Ave ..... E, F-2, 3
Mulberry St ..... C, D, E, F-3
Nicholas Street B3
Nick Court D-2
Northwest Avenue F3
Nutter Avenue D4
Ohio St ..... C, D, E, F, G-3
Old State Road 37 ..... B7
Opal Street F2
Orange Street ..... F, G-3
Outer Drive F4
Park Ave ..... B, C, D-1, 2
Park Place C5
Phelps Street C3
Pike Street C-2, 3, 4, 5
Pine Oak Court F-4
Pine Boulevard F-2
Plantation Drive ..... F, G-2
Plaza Drive G1
Pleasant Drive E4
Poston Road F-2, 3
Prather Drive F-3, 4
Prospect Street D4
R.J. Boulevard F1
Randolph Street E-2, 3
Reid Street ..... C, D-2
Reuben Drive C-6, 7
Robert Curry Drive F4
Robertson Street A-5, 6
Robin Road F1
Rose Street A-2, 3
St. Clair St ..... C, D, E-4
Schwab Drive ..... F, G-4
Second Street ..... C, D-5
Shady Lane C-6, 7
Shelbourne Drive B7
Shirley Street ..... C, D-2
Shore Street ..... D, E-6
Short Street A3
South Drive E4
South Street E-3, 4, 5
Southeast Street E6
Southview Drive C-2, 3
Sunnyside Drive D6
Sumner Avenue D-2, 3
Sunrise Street D-5, 6
Sunset Manor Drive F4
Sycamore St ..... C, D, E, F-3
Third Stree ..... t C5
Troy Stanley Blvd C-1
Tulip Drive G-2, 3
Valley Drive ..... B, C-5
Virginia Street G2
Walnut Street C-2, 3, 4

Education

The Metropolitan School District includes eight elementary and two middle schools, a special education school and a high school in Martinsville serving several townships. The school system places a strong emphasis on academics. MHS Academic Decathalon teams have won the state competition several times. Also offered are vocational and technical training. A Metropolitan School District office was constructed by Building Trades classes and landscaped by Horticulture classes with interior decoration by Home Economics classes. Special Education classes are available as are adult training courses. Two private schools and five pre-schools are located here. Daycare centers are also available.

Metropolitan School District Administration Building

Martinsville's athletic teams are excellent in every area. The '96/'97 school year produced State Championships in girls' golf, girls' volleyball, and girls' basketball. The boys' football team participated in the final four. The boys' baseball team advanced to the final eight and the boys' golf team finished third in the state.

There are several institutions of higher learning within driving distance of Martinsville: Butler University, Indianapolis 34 miles; Franklin College, Franklin 25 miles; University of Indianapolis, Indianapolis 25 miles; Indiana University, Bloomington 20 miles; I.U.P.U.I. (Indiana University-Purdue University at Indianapolis) 35 miles; Marian College, Indianapolis 35 miles; Indiana Wesleyan University, also Indianapolis; Purdue University, West Lafayette 75 miles; and Indiana Vocational Technical Schools have campuses at Bloomington, Martinsville and Indianapolis/Mooresville.

Morgan County Memorial Hospital *(continued on page 8)*

THIS MARTINSVILLE MAP COURTESY OF THESE COMMUNITY MINDED BUSINESSES.

Smart Builders
"Smart Homes for Smart People"
Contact us for:
• Lot Information • Land information
• Guaranteed Buy-Outs
• Sale of Your Existing Home
• Your Plan or Ours
839-9996

Store MORE Storage
Commercial & Residential
1330 Morton Avenue
Martinsville
342-7000

Wayne Ready
REALTORS
Office: (765) 342-7451
Home: (765) 342-3729
(800) 909-3729
E-Mail: wready@scican.net
Web: WayneReady.REALTOR.com

CINERGY PSI
1-800-521-2232
390 N. Main St.
Martinsville, IN

Buksar
Family Dentistry
1030 East Morgan
Martinsville
(765) 352-0250

CRONE
Lumber Company
501 N. Park Avenue
Martinsville, IN
342-2259

OTHER BUSINESSES PAGES 5 & 11

Morgan County Public Library

Education

The Metropolitan School District includes eight elementary and two middle schools, a special education school and a high school in Martinsville serving several townships. The school system places a strong emphasis on academics. MHS Academic Decathalon teams have won the state competition several times. Also offered are vocational and technical training. A Metropolitan School District office was constructed by Building Trades classes and landscaped by Horticulture classes with interior decoration by Home Economics classes. Special Education classes are available as are adult training courses. Two private schools and five pre-schools are located here. Daycare centers are also available.

Metropolitan School District Administration Building

Martinsville's athletic teams are excellent in every area. The '96/'97 school year produced State Championships in girls' golf, girls' volleyball, and girls' basketball. The boys' football team participated in the final four. The boys' baseball team advanced to the final eight and the boys' golf team finished third in the state.

There are several institutions of higher learning within driving distance of Martinsville: Butler University, Indianapolis 34 miles; Franklin College, Franklin 25 miles; University of Indianapolis, Indianapolis 25 miles; Indiana University, Bloomington 20 miles; I.U.P.U.I. (Indiana University-Purdue University at Indianapolis) 35 miles; Marian College, Indianapolis 35 miles; Indiana Wesleyan University, also Indianapolis; Purdue University, West Lafayette 75 miles; and Indiana Vocational Technical Schools have campuses at Bloomington, Martinsville and Indianapolis/Mooresville.

Morgan County Memorial Hospital *(continued on page 8)*

THIS MARTINSVILLE MAP COURTESY OF THESE COMMUNITY MINDED BUSINESSES.

Smart Builders
"Smart Homes for Smart People"
Contact us for:
• Lot Information • Land information
• Guaranteed Buy-Outs
• Sale of Your Existing Home
• Your Plan or Ours
839-9996

Store MORE Storage
Commercial & Residential
1330 Morton Avenue
Martinsville
342-7000

Wayne Ready
REALTORS

Office: (765) 342-7451
Home: (765) 342-3729
(800) 909-3729
E-Mail: wready@scican.net
Web: WayneReady.REALTOR.com

CINERGY. PSI
1-800-521-2232
390 N. Main St.
Martinsville, IN

Buksar
Family Dentistry
1030 East Morgan
Martinsville
(765) 352-0250

CRONE
Lumber Company
501 N. Park Avenue
Martinsville, IN
342-2259

OTHER BUSINESSES PAGES 5 & 11

Morgan County Public Library

Assets

Other community assets include the 139-bed Morgan County Memorial Hospital, three nursing home facilities, Morgan County Library (with Bookmobile service throughout the county). There are about 35 churches representing most major denominations within close range, women's clubs, fraternal and civic organizations.

The community is served by one local daily newspaper, The Reporter-Times, a new low-power television station, WREP 15; and WCBK, an AM-FM radio station. Cable television service is available.

The Morgan County Foundation exists to improve life for the people of Martinsville by contributing the interest from its Foundation Fund to worthy community activities that broadly support the city/county. Contributions made to the Foundation, either directly or from estates, remain in perpetuity, working for the good of the community.

Martinsville Senior Center provides services that enable older adults to live independently during their retirement

Martinsville City Hall and Fire Department

years. Services include information and referral, friendly visitor, meals on wheels, transportation, recreational and educational programs, handyman, homemaker, health programs, employment referral, assessment, community service nutrition program, emergency food packages and volunteer work.

Martinsville is served by five financial institutions, with branches throughout the city. The town is well served by Cinergy (PSI Energy) and Indiana Gas. The waterworks is city-owned. The city administration is provided by a mayor and city council elected to four-year terms. City planning and zoning is provided by the City Planning Commission and Board of Zoning Appeals. Law enforcement is provided by a 25-person force directed by a Chief with eight fully-equipped cars. Fire protection is provided by a combination of full-time and volunteer firemen. Waste removal is provided by a municipal pick-up.

Barbara B. Jordan YMCA

Industries

Today, Morgan County provides a positive setting for industries such as bricks, a cooperative and fisheries. Morgan County industries include commercial printing; embroidered clothing; pulsed short-wave medical therapy equipment; lumber processing; barrel staves; aircraft component CNC machining job shop; wood patterns; stainless steel fabrication; lumber products; plastic thermoforming; screw machine parts; automotive speakers; burial vaults and carved monuments; rebuilt cylinder heads and water pumps; aircraft parts and general machining; structural steel footwalks; religious tracts, church record system cards, bookmarks and pocket organizers; plastic injection molding and industrial molds; candy; fiberglass loading ramps; sand and gravel processing; letterheads, envelopes, scratch pads, business and office forms; dimension hardware; lumber and millwork; automotive machining job shop; industrial tools and gauges; potpourri; wooden kitchen cabinets; plastic packaging materials; jet engine, aircraft and missile components; and asphalt paving compounds.

Festivals and Fun

Martinsville celebrates each October with a Fall Foliage Festival featuring a harvest market, historical displays, an art show, window displays and a carnival, as well as merchant's appreciation night, soil conservation tour, parade and a grand ball at which the festival hostess is crowned. On the second Sunday in October, the final event of the festival is a huge parade, said to be the second largest in the Hoosier State.

Another annual celebration is the July 4 Fireworks Display at Jimmy Nash City Park. This is the climax of a day of picnicking, speeches and ball games. The Morgan County Fair, rated one of the top four in Indiana, is held the first full week in August, and features 4-H and open class exhibits. The fair also has a queen contest, a horse show, tractor pull, motorcycle races, three-quarter midget races, and calf scramble.

A city flag depicting the tower of the 1857 courthouse and artesian well has been designed by Steve Carrell and adopted by the town. It bears the date 1822 signifying the city's beginning. Plans are being made to re-open one of the many mineral wells, which were capped after local sanitariums closed, and to provide a public mineral water fountain in commemoration of the town's nickname, "Artesian City."

Assets

Other community assets include the 139-bed Morgan County Memorial Hospital, three nursing home facilities, Morgan County Library (with Bookmobile service throughout the county). There are about 35 churches representing most major denominations within close range, women's clubs, fraternal and civic organizations.

The community is served by one local daily newspaper, The Reporter-Times, a new low-power television station, WREP 15; and WCBK, an AM-FM radio station. Cable television service is available.

The Morgan County Foundation exists to improve life for the people of Martinsville by contributing the interest from its Foundation Fund to worthy community activities that broadly support the city/county. Contributions made to the Foundation, either directly or from estates, remain in perpetuity, working for the good of the community.

Martinsville Senior Center provides services that enable older adults to live independently during their retirement years. Services include information and referral, friendly visitor, meals on wheels, transportation, recreational and educational programs, handyman, homemaker, health programs, employment referral, assessment, community service nutrition program, emergency food packages and volunteer work.

Martinsville City Hall and Fire Department

Martinsville is served by five financial institutions, with branches throughout the city. The town is well served by Cinergy (PSI Energy) and Indiana Gas. The waterworks is city-owned. The city administration is provided by a mayor and city council elected to four-year terms. City planning and zoning is provided by the City Planning Commission and Board of Zoning Appeals. Law enforcement is provided by a 25-person force directed by a Chief with eight fully-equipped cars. Fire protection is provided by a combination of full-time and volunteer firemen. Waste removal is provided by a municipal pick-up.

Barbara B. Jordan YMCA

Industries

Today, Morgan County provides a positive setting for industries such as bricks, a cooperative and fisheries. Morgan County industries include commercial printing; embroidered clothing; pulsed short-wave medical therapy equipment; lumber processing; barrel staves; aircraft component CNC machining job shop; wood patterns; stainless steel fabrication; lumber products; plastic thermoforming; screw machine parts; automotive speakers; burial vaults and carved monuments; rebuilt cylinder heads and water pumps; aircraft parts and general machining; structural steel footwalks; religious tracts, church record system cards, bookmarks and pocket organizers; plastic injection molding and industrial molds; candy; fiberglass loading ramps; sand and gravel processing; letterheads, envelopes, scratch pads, business and office forms; dimension hardware; lumber and millwork; automotive machining job shop; industrial tools and gauges; potpourri; wooden kitchen cabinets; plastic packaging materials; jet engine, aircraft and missile components; and asphalt paving compounds.

Festivals and Fun

Martinsville celebrates each October with a Fall Foliage Festival featuring a harvest market, historical displays, an art show, window displays and a carnival, as well as merchant's appreciation night, soil conservation tour, parade and a grand ball at which the festival hostess is crowned. On the second Sunday in October, the final event of the festival is a huge parade, said to be the second largest in the Hoosier State.

Another annual celebration is the July 4 Fireworks Display at Jimmy Nash City Park. This is the climax of a day of picnicking, speeches and ball games. The Morgan County Fair, rated one of the top four in Indiana, is held the first full week in August, and features 4-H and open class exhibits. The fair also has a queen contest, a horse show, tractor pull, motorcycle races, three-quarter midget races, and calf scramble.

A city flag depicting the tower of the 1857 courthouse and artesian well has been designed by Steve Carrell and adopted by the town. It bears the date 1822 signifying the city's beginning. Plans are being made to re-open one of the many mineral wells, which were capped after local sanitariums closed, and to provide a public mineral water fountain in commemoration of the town's nickname, "Artesian City."

Foxcliff

Located just five miles north of Martinsville, and in the Metropolitan School District, Foxcliff is one of the nicest residential communities on the southside of Indianapolis. Foxcliff is home to an 18-hole Championship golf course and three lakes. The Foxcliff North Clubhouse served as private residence before the area was developed.

Shireman Estates

In the corporate limits of Martinsville, Shireman Estates is a residential lake community that highlights the rolling hills of Southern Indiana.

Legendary Hills

Just south of Martinsville, Legendary Hills offers hilltop home sites, many of which overlook the majestic White River Valley.

Painted Hills

Just east of Martinsville, Painted Hills offers all the advantages of lake living. Beautiful home sites.

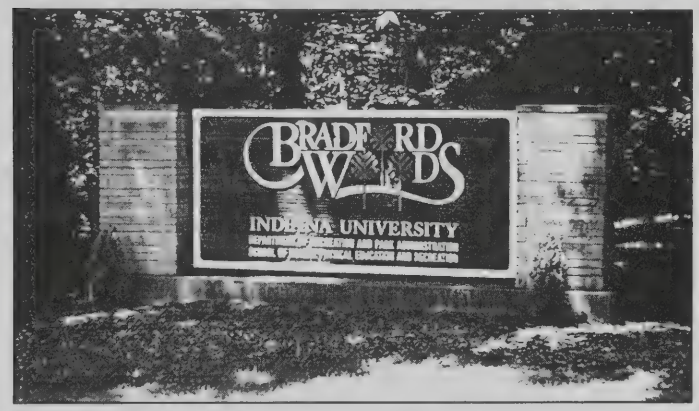

Bradford Woods

As a part of Indiana University, Bradford Woods is 2,400 wooded acres in the gentle, folded knolls of Morgan County in Southern Indiana. the warm hospitality and serenity that covers the grounds and fills its accommodations are perfect for a retreat, training session or professional program. At Bradford Woods you can center your attention on the task at hand, whether it's a training program, a budget meeting or a problem-solving seminar. The facility is also home to Camp Riley and has a universal challenge course that is fully accessible to all participants.

#15 Green, #16 Fairway at Martinsville Country Club

Jeanne Pitkin Masterson Aquatic Center

MARTINSVILLE

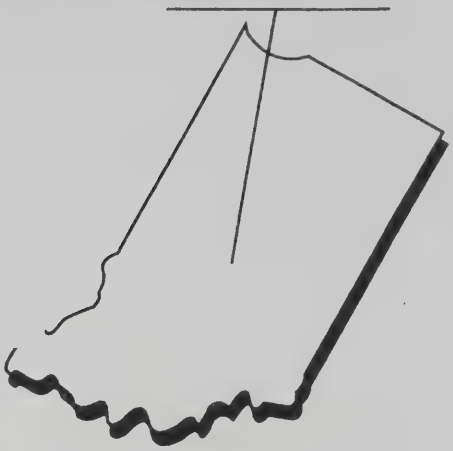

© All maps in this publication property of Reporter-Times Inc.

Chamber of Commerce	765-342-8110
Mayor's Office	765-342-2861
City Clerk-Treasurer	765-342-6012
City Superintendent	765-342-7800
Fire Department	765-342-2343
Police Department	765-342-6614
Water Department	765-342-2707
Street Department	765-342-6110
Utilities Office	765-342-2449
City Park	765-342-3155
Pool	765-349-5397

Greater Martinsville
CHAMBER OF COMMERCE

MARTINSVILLE-
"small town atmosphere - Big Town Opportunities"
317-342-8110

STATE FARM INSURANCE
MIKE SPENCER
260 S. Main St.,
Martinsville, IN
342-6807
STATE FARM INSURANCE
Auto, Home, Business,
Life, Health, Retirement Planning

CITY OF MARTINSVILLE
Mayor Shannon Buskirk Welcomes You to the Artesian City.
Mayor's Office 317-342-2861

TWIGG
AEROSPACE COMPONENTS
Twigg Corporation
659 E. York St.
Martinsville, IN 46151
317-342-7126

OTHER BUSINESSES PAGES 5 & 7

Foxcliff

Located just five miles north of Martinsville, and in the Metropolitan School District, Foxcliff is one of the nicest residential communities on the southside of Indianapolis. Foxcliff is home to an 18-hole Championship golf course and three lakes. The Foxcliff North Clubhouse served as private residence before the area was developed.

Shireman Estates

In the corporate limits of Martinsville, Shireman Estates is a residential lake community that highlights the rolling hills of Southern Indiana.

Legendary Hills

Just south of Martinsville, Legendary Hills offers hilltop home sites, many of which overlook the majestic White River Valley.

Painted Hills

Just east of Martinsville, Painted Hills offers all the advantages of lake living. Beautiful home sites.

Bradford Woods

As a part of Indiana University, Bradford Woods is 2,400 wooded acres in the gentle, folded knolls of Morgan County in Southern Indiana. the warm hospitality and serenity that covers the grounds and fills its accommodations are perfect for a retreat, training session or professional program. At Bradford Woods you can center your attention on the task at hand, whether it's a training program, a budget meeting or a problem-solving seminar. The facility is also home to Camp Riley and has a universal challenge course that is fully accessible to all participants.

#15 Green, #16 Fairway at Martinsville Country Club

Jeanne Pitkin Masterson Aquatic Center

MARTINSVILLE

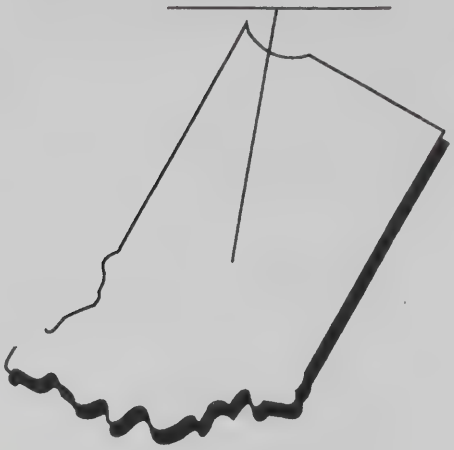

© All maps in this publication property of Reporter-Times Inc.

Chamber of Commerce	765-342-8110
Mayor's Office	765-342-2861
City Clerk-Treasurer	765-342-6012
City Superintendent	765-342-7800
Fire Department	765-342-2343
Police Department	765-342-6614
Water Department	765-342-2707
Street Department	765-342-6110
Utilities Office	765-342-2449
City Park	765-342-3155
Pool	765-349-5397

Greater Martinsville
CHAMBER OF COMMERCE

MARTINSVILLE-
"small town atmosphere - Big Town Opportunities"
317-342-8110

STATE FARM INSURANCE
MIKE SPENCER
260 S. Main St.,
Martinsville, IN
342-6807
STATE FARM INSURANCE
Auto, Home, Business,
Life, Health, Retirement Planning

CITY OF MARTINSVILLE
Mayor Shannon Buskirk Welcomes You to the Artesian City.
Mayor's Office 317-342-2861

TWIGG
AEROSPACE COMPONENTS
Twigg Corporation
659 E. York St.
Martinsville, IN 46151
317-342-7126

OTHER BUSINESSES PAGES 5 & 7

Education

The Metropolitan School District includes eight elementary and two middle schools, a special education school and a high school in Martinsville serving several townships. The school system places a strong emphasis on academics. MHS Academic Decathalon teams have won the state competition several times. Also offered are vocational and technical training. A Metropolitan School District office was constructed by Building Trades classes and landscaped by Horticulture classes with interior decoration by Home Economics classes. Special Education classes are available as are adult training courses. Two private schools and five pre-schools are located here. Daycare centers are also available.

Metropolitan School District Administration Building

Martinsville's athletic teams are excellent in every area. The '96/'97 school year produced State Championships in girls' golf, girls' volleyball, and girls' basketball. The boys' football team participated in the final four. The boys' baseball team advanced to the final eight and the boys' golf team finished third in the state.

There are several institutions of higher learning within driving distance of Martinsville: Butler University, Indianapolis 34 miles; Franklin College, Franklin 25 miles; University of Indianapolis, Indianapolis 25 miles; Indiana University, Bloomington 20 miles; I.U.P.U.I. (Indiana University-Purdue University at Indianapolis) 35 miles; Marian College, Indianapolis 35 miles; Indiana Wesleyan University, also Indianapolis; Purdue University, West Lafayette 75 miles; and Indiana Vocational Technical Schools have campuses at Bloomington, Martinsville and Indianapolis/Mooresville.

Morgan County Memorial Hospital *(continued on page 8)*

THIS MARTINSVILLE MAP COURTESY OF THESE COMMUNITY MINDED BUSINESSES.

Smart Builders
"Smart Homes for Smart People"
Contact us for:
• Lot Information • Land information
• Guaranteed Buy-Outs
• Sale of Your Existing Home
• Your Plan or Ours
839-9996

Store MORE Storage
Commercial & Residential
1330 Morton Avenue
Martinsville
342-7000

Wayne Ready
REALTORS

Office: (765) 342-7451
Home: (765) 342-3729
(800) 909-3729
E-Mail: wready@scican.net
Web: WayneReady.REALTOR.com

CINERGY. PSI
1-800-521-2232
390 N. Main St.
Martinsville, IN

Buksar
Family Dentistry
1030 East Morgan
Martinsville
(765) 352-0250

CRONE
Lumber Company
501 N. Park Avenue
Martinsville, IN
342-2259

OTHER BUSINESSES PAGES 5 & 11

Morgan County Public Library

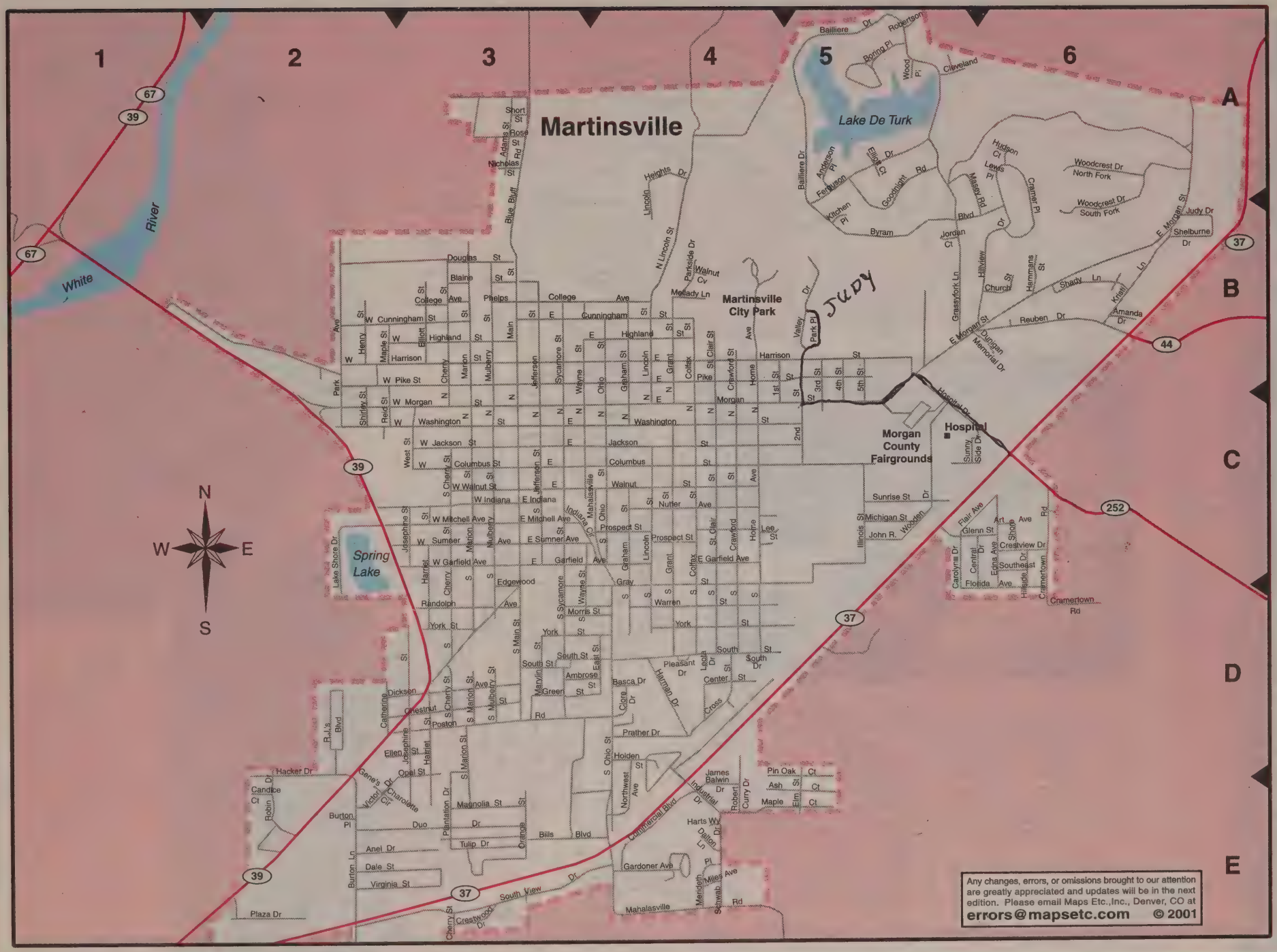

MARTINSVILLE

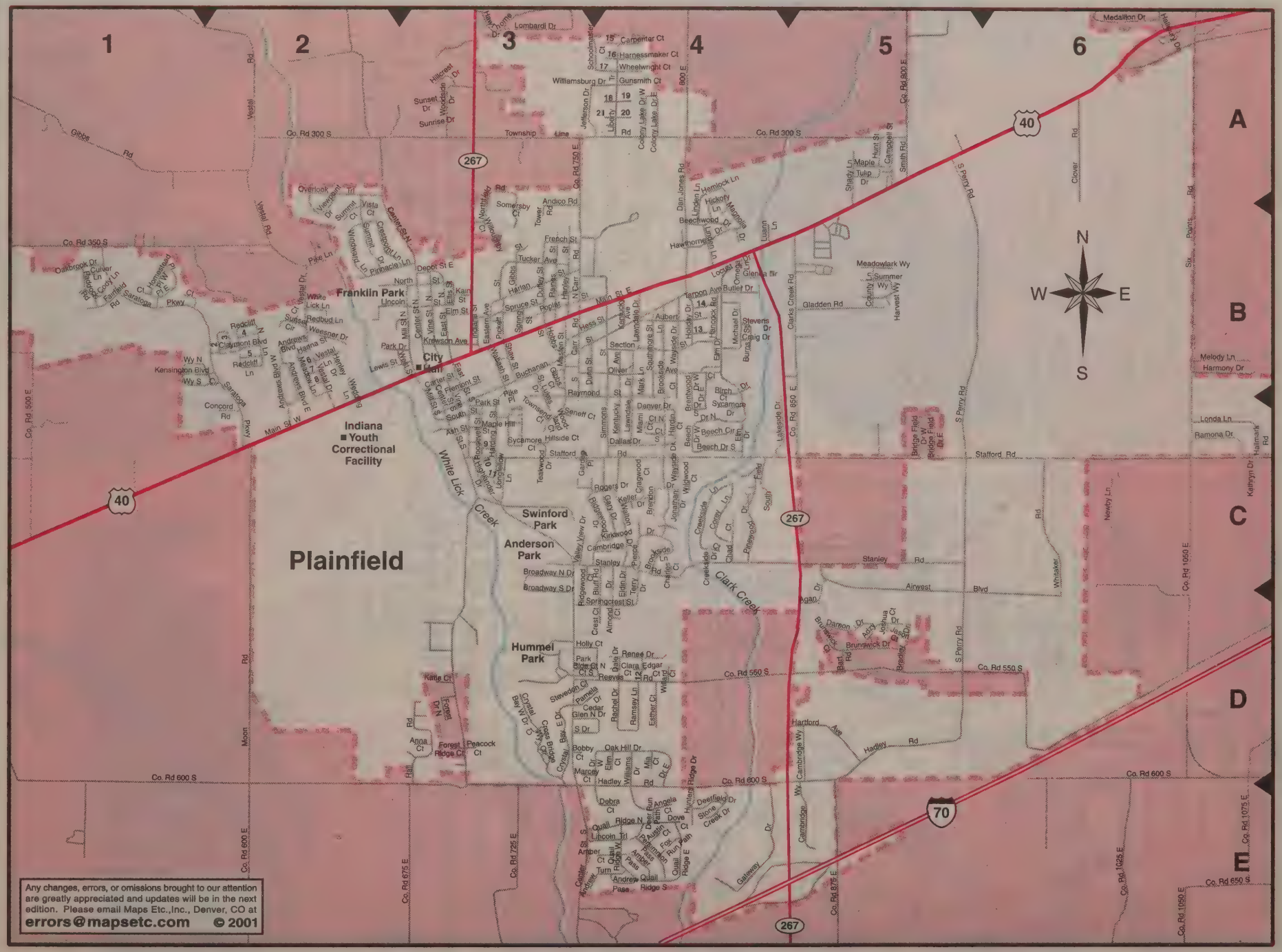
1
2
3
4
5
6
A
B
C
D
E
N
S
W
E
Plainfield
Franklin Park
Indiana Youth Correctional Facility
City Hall
Swinford Park
Anderson Park
Hummel Park
White Lick Creek
Clark Creek
Co. Rd 300 S
Co. Rd 350 S
Co. Rd 550 S
Co. Rd 600 S
Co. Rd 650 S
Co. Rd 500 E
Co. Rd 600 E
Co. Rd 675 E
Co. Rd 725 E
Co. Rd 850 E
Co. Rd 875 E
Co. Rd 1025 E
Co. Rd 1050 E
Co. Rd 1075 E
Stafford Rd
Stanley Rd
Airwest Blvd
Hadley Rd
Hartford Ave
Moon Rd
Vestal Rd
Gibbs Rd
Clover Rd
S Perry Rd
Clarks Creek Rd
Lakeside Dr
Cambridge Wy
Gladden Rd
Meadowlark Wy
Melody Ln
Harmony Dr
Londa Ln
Ramona Dr
Newby Ln
Whitaker
Kathryn Dr
Hallmark Rd
Medallion Dr
Heavenly Dr
Six Points Rd
Lombardi Dr
Carpenter Ct
Harnessmaker Ct
Wheelwright Ct
Gunsmith Ct
Williamsburg Dr
Schoolmaster
Jefferson Dr
Colony Lake Dr W
Colony Lake Dr E
Township Line
Northfield
Somersby
Andico Rd
French St
Tucker Ave
Overlook Tr
Viewpoint Dr
Summit Ct
Vista Ct
Crestpoint Ln
Pinnacle Ln
Windward Ln
Pike Ln
Depot St E
North St
Kain St
Elm St
Krewson Ave
Park Dr
Lewis St
Main St W
Main St E
Claymont Blvd
Redcliff Ln
Kensington Blvd
Concord Rd
Saratoga Pkwy
Andrews Blvd
Weegner Dr
Redbud Ln
Hanna St
Henley Dr
Wedgewood
Fairfield
Cody Ln
Oakbrook Dr
Curner Ln
Hollywood Dr
Harlan
Spruce St
Poplar
Pickett
Eastern Ave
Buchanan
Maiden St
Hobson St
Raymond St
Seneff Ct
Townsend Ct
Maple Hill
Sycamore Hillside Ct
Stafford
Teakwood Dr
Longfellow Ln
Rogers Dr
Keller Dr
Cragwood Ct
Brighton
Jonathan Dr
Wildwood
Kinkwood
Cambridge
Stanley
Broadway N Dr
Broadway S Dr
Springcrest St
Ridgewood
Bluff Rd
Valley View Dr
Holly Ct
Renee Dr
Clara Edgar Ct
Reeves
Stevedon Ct
Cedar Glen N Dr
Ramsey Ln
Rachel Dr
Esther Ct
Oak Hill Dr
Bobby Ct
Marcey Ct
Debra Ct
Angela Ct
Dove Ct
Quail Ridge W
Lincoln Trl
Amber Ct
Andrew Quail Ridge S
Deerfield Dr
Stone Creek Dr
Gateway
Hunters Ridge Dr
Brunswick Dr
Damon Dr
Joshua Ct
Bart Rd
Breeding Dr
Hemlock Ln
Hickory Ln
Beechwood Dr
Hawthorne Ln
Dan Jones Rd
Linden Ln
Meadow Ln
Luann Ln
Locust Dr
Glenia Dr
Terron Ave
Butler Dr
Hancock Rd
Michael Dr
Stevens Dr
Craig Dr
Aubert
Holiday Dr
Section
Oliver
Mayfield Dr
Southmore St
Brookside
Lawndale Dr
Kentucky Ave
Mark Ln
Dutlin St
Simmons
Kentucky
Lawndale
Miami Ct
Dallas Dr
Denver Dr
Hardin Ct
Wayside Dr
Beech Dr W
Beech Dr E
Beech Dr S
Beech Cir
Birch Ct
Sycamore Dr
Shady Ln
Maple
Tulip Dr
Hunt St
Campbell St
Smith Rd
Bridge Field Dr W
Bridge Field Dr E
Bridge Field Ct
Any changes, errors, or omissions brought to our attention are greatly appreciated and updates will be in the next edition. Please email Maps Etc.,Inc., Denver, CO at
errors@mapsetc.com © 2001

Courthouse

Designed by architect Isaac Hodgson and built between 1857-1859 by Perry Magnus Blankenship, the Italianate Morgan County courthouse anchors Martinsville's commercial district. Made of locally produced red brick, sandstone quarried from the banks of Indian Creek, and tulip poplar from Baker Township, the dignified building cost $30,000 when it was constructed.

On March 31, 1876, a fire destroyed the records of the county auditor and clerk. It was believed at the time that the fire was deliberately set by a clerk trying to cover up his mishandling of records.

In 1890, the wrought iron fence and hitching rail surrounding the courthouse lawn was replaced by a hitching rail of iron posts and chains. By 1901, the ten original chimneys and heat stoves were replaced by a heating system utilizing steam heat. Electricity replaced kerosene lamps by 1912.

The year 1912 also brought a second modern convenience: an indoor ladies' rest room. The *Martinsville Republican* of April 30, 1912, announced:

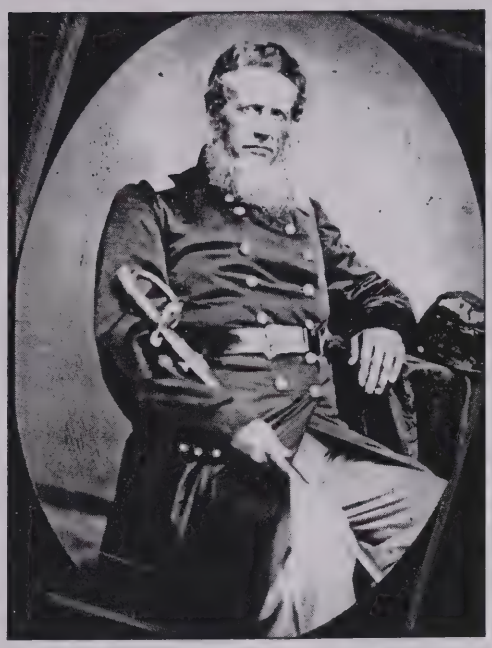

Perry Magnus Blankenship

The new rest room in the court house is being well patronized by the country women and Tuesday was the first day that there has been a lull in the procession of visitors. The women who come to the city to pay their taxes have found it a boon to have a nice, clean "homey" room in which to sit during the noon hour while the offices are closed. Others come to visit the stores and take time to linger in the rest room to look over their purchases and to consider whether they have missed anything that was on their list of wants before they left home. . . .

By 1956, the amount of courthouse functions had surpassed the size of the nineteenth-century courthouse and both the north and south pavilions were extended to accommodate additional offices on the first and second floors. Twenty years later, there was a heated debate about replacing the entire structure. One advocate for razing the courthouse raged in the *Martinsville Daily Reporter,* April 3, 1969:

That courthouse is an archaic monstrosity

c.1890

c.1900

SHOE STORE

For Your Footery

As it is to go to your lawyer for advise.

YOU CAN EASILY DETECT AND WILL APPRECIATE THE DIFFERENCE.

We have the **Largest Exclusive Shoe Store** in the county.

—THE—

Scruggs & Jenkins

SHOE STORE

Just received a large Shipment of Rubber Boots.

Several sons and their families survive.

Rev. W. F. F. Smith performed the ceremony at 8:30 Sunday morning at his home that united the fortunes of Miss Hazel Plummer, of the Sims neighborhood, and Earl Cox. The young people will go to housekeeping soon on South street.

Mr. and Mrs. Bertram Jones, who have occupied Tanglewood during the winter, have moved to a house in Valley Hills to reside while they build on a plot of ground which they purchased this side of Mars Hill site.

John Bayliss, who has been very sick for some time, is improving very slowly. John Bryant is nursing him.

Cordon Gregory has bought of Mr. VanArsdell the property at the corner of High and Jefferson streets, and expects to move there after some improvements are made. Mr. Roberts and family occupy the place at present.

Mrs. Romine has been giving a series of lectures to the ladies at Plainfield, the meetings being held in the library building.

Mrs. Fred Hadley, of Pleasantville, and Mrs. Almira Hadley spent Saturday near Plainfield with Mrs. I. J. Atkinson and family.

Sunday the members of the Christian church will celebrate the burning of the mortgage with an all day meeting. The usual morning services will be conducted by Rev. Bailey, the pastor. Elder U. C. Brewer will preach in the afternoon at 2 o'clock when the mortgage will be burned and a praise service connected therewith; there will also be an evening service. The Clarke family, who have returned from the south will be present to assist.

A CARD.

This is to certify that all druggists are authorized to refund your money if Foley's Honey and Tar Compound fails to cure your cough or cold. John Bernet, Tell, Wis., states: "I used Foley's Honey and Tar Compound for five years, and it always gives the best satisfaction and always cures a cough or cold. Refuse substitutes.—The Corner Drug Store, Roy E. Tilford, prop.

IS A DREAM.

The Indianapolis News stated Friday evening that interurban cars would probably be running through to Martinsville by the first of next week, but this is considered a dream. Work however, is progressing on both ends of the line. Twenty-two men and five teams were at work on the grade between here and Centerton. A larger crew was wanted but the additional men could not be obtained. Walter Weddle is in charge of the crew on this end of the line and he is making a good record in handling the work. The bridge at Mooresville would have been ready for use had it not been for the two days of rainy weather.

ideas.

Warner's Corsets

A certain model for every one. You want a new corset for that new d
Why not try a Warner.

from 50c to $2.00.

Tull Phelps

At Swain's Satu

VEGETABLES.	FR
Home Grown Kale	Baldwin apples,
Home grown Rhubarb	Oranges
Home Grown Green Onions	Bananas
Cabbage	Grape Fruit
Lettuce	Cranberri
Pink large white potatoes only 20c pk	Lemons
Home made Horse Radish	
Nice yellow onions 25c pk.	
THE BEST PLACE IN TOWN TO BUY SEED POTATOES AND ONION SETS.	NEW KEG PEN
	TRY OUR FANC CON, 25c and 30

Telephone D F 40. — Edgar S

Are You Aiming At Perfection?

No one reaches it, but it's a wide-spread trutl house in this section comes nearer to it than t the reason your home and your neighbor's ar more handsome. There's lots of beauty w You are satisfied in getting near it—so are w

Let's both keep on aiming. Only a glan prove the superiority and excellent finish of c longer and you'll readily realize the tru mechanism and exceptional goodness in each

Linger as long as you like at.

WILHITE & SON'S

Furniture Dealers. Fu

ere's No Gamble he Use of Wood

for home building because you are dealing with known quantities—materials that have been proven the best for the man of moderate means as well as for the builder of mansions. For hundreds of years wood has been the choice of discriminating builders and during all this time the manufacturers of lumber have been studying ways and means of improving their product until now they seem to have reached the goal of perfection.

and conservative cutting of their lumber they are keeping the cost of production down to the minimum and are producing quality that is almost marvelous. In view of these facts lumber is more than holding its own against all substitutes and is today the most reliable building material you can select. If you are skeptical we want to show you the lumber we have in stock and tell you the exact cost of enough to build the house you want.

"There's No Place Like Home."

bbard Lumber Co.

By Geo. Hubbard 1881, Inc. 1906.
. Hubbard. C. N. Schnaiter
RTINSVILLE, IND.

Now is the time

of the year for chapped hands, face and lips. We can tell you what to get. It has been thoroughly tried here for two years. W. H. C. Witch Hazel Cream. Also Curtiss's Glycer...

MONROVIA.

Mr. and Mrs. Walter Edwards, of Mooresville, were Sunday guests of their parents, Mr. and Mrs. John Edwards.

Dillard Sands and family moved this week to the Aunt Jane Carter property.

Mr. and Mrs. Harry Rankin spent Sunday week with their mother, Mrs. Minna Hobson, at Joppa.

Saturday morning J. M. Edwards' smoke house burned, together with some meat they were smoking. Mrs. Edwards was at home alone, but neighbors succeeded in preventing the fire from spreading to other buildings.

Mrs. Julia Brewer and son, of Stilesville, visited at the Philips home Friday.

The Minerva Art Club met Wednesday of last week with Mrs. Isa Rankin.

At the meeting of the alumni Saturday afternoon Everett Henley was chosen president and Miss Effie Olsen, secretary and treasurer.

Miss Nina Wilson was a Sunday dinner guest of Mr. and Mrs. F. B. Millikan. In the afternoon Mr. and Mrs. William Wilhite and Mr. and Mrs. J. M. Edwards were callers at the Millikan home.

Miss Maye Wright, of Stilesville, was the guest of Miss Hazel Bray, Friday night and while here attended the "county fair."

Mr. and Mrs. Grant Arnot, son, Von, and Mrs. Johnson were guests at Walter Johnson's Sunday.

Miss Mabel Williams, of the city, is with her aunt, Mrs. Enos Bray, west of town.

Mr. and Mrs. Harlan Kenworthy Mr. and Mrs. W. G. Pray, Mr. and Mrs. Blanchard Horton and Mr. and Mrs. Everett Ryan were guests of Clayton relatives Sunday.

The "county fair" given by the high school students Friday night at the school building, added the neat sum of about $45 to the library fund.

Carl and Virgil Hoadley, of Plainfield, Mr. and Mrs. E. E. Henley and Mr. and Mrs. Chas. Hadley were Sunday guests of J. P. Henley and wife.

Miss Margaret Hampton has returned to Earlham College to resume her studies.

Miss Jean Ross, music teacher in our school, has written to friends from her home in Michigan, telling of the death of her sister.

Miss Katherine Harper, who is teaching at Plymouth, spent her vacation with relatives here and was accompanied as far as Indianapolis by her sister, Mrs. Leathers, on her return home Saturday.

Mrs. May Proctor of Spencer, came Tuesday for a few days visit with her sister, Mrs. Susie Blunk.

Mrs. Albert Daily visited relatives ter, of Hall, were guests of J. N. Kirkham and family, Sunday.

Miss Della Cook and Mrs. Ernest Cook entertained at a delightful social Tuesday, the guests being those who had assisted in the Easter exercises at West Union. Refreshments were served.

Walter Dillon was in Indianapolis Saturday.

Mr. and Mrs. Oliver Dillon visited their daughter, Mrs. Orpha Hadley, at Martinsville, Thursday.

Several from here are planning to attend the all day meeting at the Christian church, Mooresville, next Sunday, when the burning of the mortgage will take place.

Mrs. Brown and Miss Bess E. Brown visited their son and brother, Otto McCall, and family, in Indianapolis, Sunday.

Arthur Rushton returned Friday night from a few weeks visit with relatives in Kansas.

Mr. and Mrs. A. Wayne McCracken, of Martinsville, were over Sunday guests of relatives here.

Max and James Dillon and Walter Hadley, little son of Mr. and Mrs. Everett Hadley, have been on the sick list this week but at present are better.

MRS. ELIZABETH BURNS.

Mrs. Elizabeth Burns, a pioneer resident of this city, died at 2:55 this afternoon at the home of her daughter, Mrs. Ferd Baldwin, on South Wayne street, after a lingering illness.

MOORESVILLE.

Mr. and Mrs. D. W. Joyner and son, John, who spent the winter in Alabama and North Carolina, arrived home last Thursday.

Miss Harriet Rogers, of Indianapolis, is here to remain indefinitely with Mrs. Henrietta Jackson.

Mr. and Mrs. Charles Barker, of Plainfield, who came for the funeral of Mrs. Elihu Morgan, were the dinner guests of Mr. and Mrs. W. L. Jessup.

Mr. and Mrs. VanCannon returned Saturday from an extended stay in Florida.

Mrs. Levi Paddock, of West Newton, and Mrs. Mary Howe, of Waverly, were the guests of Mrs. John Shufflebarger, Monday.

Mrs. Frederick and Mrs Charles Plummer spent the week-end in Indianapolis with Mrs. Joel Lowe.

Albert Harvey has traded his rental property on East South street to Robert Majors for a small farm south of Gasburg. Mr. and Mrs. Majors will take possession at once.

Mr. and Mrs. Emmett Hall and son, of Jamesville, and Mrs. Fred Hadley and little daughter, of Pleasantville, spent several days with relatives here and attended the burial of little Thelma Chandler, whose remains were taken from the vault Sunday afternoon.

Monday All Day

WE RUN A SPECIAL ON LADIES' HALF SOLES AND HEELS, 50c.

WE HAVE JUST GOT IN A NEW STOCK OF LEATHER AND ARE PREPARED TO GIVE YOU BEST OF SERVICE ON ANYTHING IN THE SHOE REPAIRING LINE.

DON'T PAY THE PRICE OF A NEW PAIR OF SHOES JUST TO GET THEM FIXED. BRING THEM AROUND TO US; WE CHARGE JUST A SMALL MARGIN ABOVE COST. WE LET YOU GET THE BENEFIT OF OUR ADVERTISEMENTS, SO GIVE US A TRIAL AND WE WILL ASSURE YOU SATISFACTION.

WATCH OUR ADS.

Wear-U-Well Shoe Store

Phone F E 17. — 43 S. Main St.
G. G. PRESTON — Proprietor
CLAUDE ELLIOTT — Workman

THE EDISON MAZDA MAKES ELECTRICIT CHEAP AS GAS.

You have always wanted ele course. Nobody uses gas light Cost is the governing factor.

Compare costs and you will fi no more to have your home light improved Edison Mazda lamp, th

Make a further comparison. tricity—always safe, convenient with gas that vitiates the atmosp paper and shortens the life of fu ask us for an estimate on havi wired so that you can use the Lamp.

REMEMBER WE WILL WI HOUSE AT COST AND AL SIX MONTHS TO PAY WORK. PHONE TODAY WIRING EXPERT.

THE MARTINSVILLE GAS & E

D D 35 — A. W. F

W. A. MARS

Elementary Schools

The original three-story **North School**, also known as the Second Ward School, was constructed in 1868. The building, with two rooms on the first and second floors and a large assembly room on the third, housed elementary classes as well as the first public high school. A three-story, three-room north wing was added in 1877. In 1885, a four-room addition was built on the west wall, and in 1890 a matching addition was built on the east wall. The photo at left is from 1895. Changes again occurred in 1900 when the high school moved to a new addition on the north side. In 1901, the high school had moved out of North School, and by 1911 the third floor was removed and the old building made into an elementary school consisting of grades one through six.

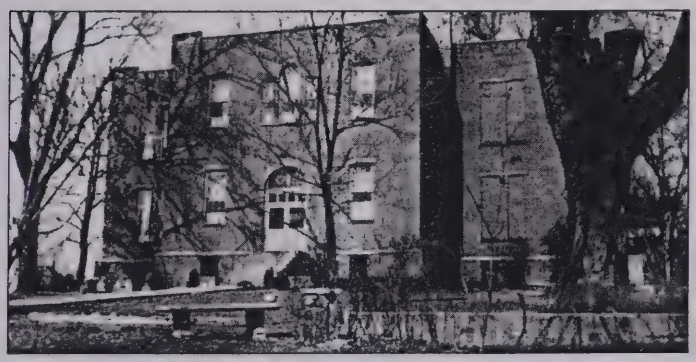

North School following removal of third floor in 1911.

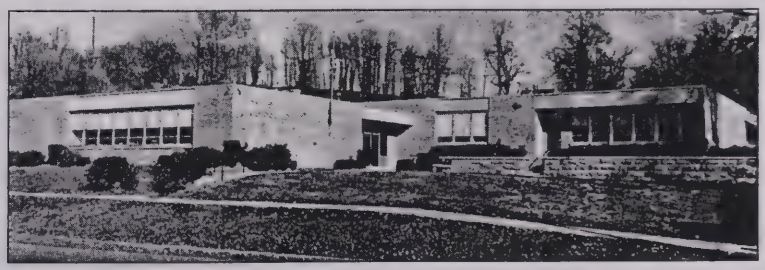

The original **North School** was demolished and replaced by the second North School, which was dedicated on November 20, 1960. This school was discontinued in 1990.

South Elementary School. Located just off SR 37 on Mahalasville Road, the new South School was just five years old in 1995 when this photograph was taken.

Crowded conditions at the North and Central Schools led to the creation of **South School** in 1897. During this year, a two-room frame building was erected. It had become insufficient by 1903, and a new school site was purchased from James M. Mitchell. Designed by the architectural firm of C. A Krutsch and Co. and built by W. W. Wilson, South School was completed in February 1904 and by that fall, all six rooms were filled with grades one through six. The Romanesque Revival South School building was last used for classes during the 1972-1973 school year. In 1980, the year this photo was taken, when the school board failed to sell the building for its appraised price, and the school was razed to make way for the new administration building. The original corner stone is now located in the lobby of the new South School erected in 1990 on Mahalasville Road.

Prior to 1877, the **Martinsville High School** was located in the converted third-floor assembly room of the original North School building. In 1890, it moved into a newly-built east wing of North School, moving yet again in 1900-1901 with the completion of a $16,000 high school addition to Central School. The high school proudly graced many photographic postcards of the time.

By 1913, the number of students had become so large that a new building was required. A site at Main and Garfield Streets was purchased and a Neo-Classical building erected. Its proximity to downtown led to the success of many businesses popular with a teen-age clientele, including Charlie's Drive-In and the Candy Kitchen.

In 1924, seventh and eighth grades were moved into a junior high addition made to the high school. Despite efforts to accommodate all of Martinsville's adolescent students in this facility, it was replaced in 1954 by the Martinsville Junior High School adjoining the high school. Eight years later, in 1963, it was replaced by the new junior high school, now East Middle School, with the high school expanding to fill the vacated rooms.

In 1973, plans were being made to abandon the 1913 high school building in favor of a new one on the east side of Martinsville. Completed in 1976 and ready for students in December of that same year, the new Martinsville High School featured facilities unheard of in 1913: an Instructional Media Center, general commons, driving range and tower, teacher's resource area, planetarium, and second-floor natatorium, among others.

Students, graduates, and faculty of the old Martinsville High School, and many others gathered for a grand farewell to the school on May 29, 1978. The get-together featured a tour of "the old school building and look into the classrooms of yesteryear." A special display of yearbooks from 1915-1976 was set up in the old orchestra room. The Martinsville High School band played in the Glenn Curtis Gymnasium prior to the emotion-filled farewell and recognition program. Special guests were former principals, teachers, superintendents, and members of the 1924, 1927, and 1933 state champion basketball teams.

The old Martinsville High School, constructed in 1913, was razed in 1979. The junior high portion, considerably altered, is now known as West Middle School. In 1981, the interior of the historic Glenn Curtis Gymnasium was remodelled. It is still in use.

Martinsville High School

Piicture postcard of Martinsville High School at Central School location, c. 1910.

Postcard of Martinsville High School, built 1913.

Martinsville High School, built 1975-1976, photographed about 1976.

Family Group Sheet

15 Sep 2002

Husband **John BURNS**

Birth	bet 1832-1837	? City, ? County, North Carolina or Kentucky
Occupation	1860	Day Laborer
Burial	1883	South Park Cemetery, Martinsville, Morgan County, Indiana
Death	14 Mar 1883	Martinsville, Morgan County, Indiana died of Pneumonia
Residence	1907/8	South Circle Street, Martinsville, Morgan County, Indiana
Residence	1910	239 South Wayne Street, Martinsville, Morgan County, Indiana
Military	12 Aug 1862 t	Martinsville, Morgan County, Indiana 70 Indiana, Civil War
Marriage	24 May 1855	Martinsville, Morgan County, Indiana

Wife **Elizabeth BAKER (GLESSNER)**

Birth	14 Feb 1832	? City, ? County, Indiana
Address	1900	215 So.Wayne Street, Martinsville, Morgan County, Indiana
Address	1907/8	So. Circle Street, Martinsville, Morgan County, Indiana
Address	1910	235 So. Wayne Street, Martinsville, Morgan County, Indiana
Burial	Apr 1913	South Park Cemetery, Martinsville, Morgan County, Indiana
Death	12 Apr 1913	Martinsville, Morgan County, Indiana
Father	George Morris BAKER (b 24 Nov 1813)	
Mother	Sarah (Sally) FULFORD (b 22 Apr 1816)	

Children

1 M **William Curtis BURNS**

Birth	1856	? City, Morgan County, Indiana
Spouse	Florence DUNCAN	
Marriage	6 Aug 1884	? City, ? County, ? State

2 M **George W. BURNS**

Birth	Sep 1859	? City, ? County, Indiana
Occupation	1900	Barber
Address	1900	540 So. Circle, Martinsville, IN
Spouse	Henrietta DYER	
Marriage	13 Nov 1886	? City, Morgan County, Indiana

3 F **Amanda BURNS**

Birth	Jan 1862	? City, Morgan County Indiana
Death	3 Feb 1937	Martinsville, Morgan County, Indiana
Spouse	Ferdinand D. BALDWIN	
Marriage	9 Jun 1880	Martinsville, Morgan County, Indiana

4 M **Henry Harrison BURNS**

Birth	18 Dec 1867	Martinsville, Morgan County, Indiana
Occupation	1906	Farmer
Address	1907/8	659 E. Pike Street, Martinsville, Morgan County, Indiana
Occupation	bet 1909-1911	Laborer
Address	bet 1909-1911	2430 Bluff Road, Indianapolis, Marion County, Indiana
Occupation	bet 1912-1915	Assembler
Address	bet 1912-1915	1279 Oliver Avenue, Indianapolis, Marion County, Indiana
Address	1916/17	638 Division Street, Indianapolis, Marion County, Indiana
Occupation	1916/17	Painter
Address	bet 1922-1924	1279 Oliver Avenue, Indianapolis, Marion County, Indiana
Occupation	bet 1922-1924	Inspector, Health Department
Address	1926	1421 Oliver Avenue, Indianapolis, Marion County, Indiana
Occupation	1926	Deputy Sheriff
Death	16 Jan 1926	Indianapolis, Marion County, Indiana
Burial	18 Jan 1926	Floral Park Cemetery, Indianapolis, Marion County, Indiana
Spouse	Emma Bell WARD – m - Nov 27, 1886	
Marriage	27 Nov 1886	Martinsville, Morgan County, Indiana
Spouse	Mary Elizabeth Ward FORTINE – m. June 2, 1900	

5 M **Morton BURNS**

Birth	27 Feb 1869	Martinsville, Morgan County, Indiana
Address	1907/8	259 South Wayne Street, Martinsville, Morgan County, Indiana
Death	22 Dec 1954	Martinsville, Morgan County, Indiana
Burial	24 Dec 1954	Greenlawn Cemetery, Martinsville, Morgan County, Indiana
Occupation		Worked at Bucket Factory
Occupation		Worked at Big Four Railroad for many years
Spouse	Anna C. STEINWAY	
Marriage	22 Feb 1898	Martinsville, Morgan County, Indiana

Family Group Sheet

15 Sep 2002

Husband **John BURNS**

Wife **Elizabeth BAKER (GLESSNER)**

Children

6 F **Mary (Mollie) BURNS**

Birth 2 Apr 1872 Martinsville, Morgan County, Indiana

Death aft 1883 was still living in 1883 when Army pension filed

7 M **Ebnezer (Eb) Burns BURNS**

Birth 25 Mar 1876 Martinsville, Morgan County, Indiana

Spouse Dolly VIRT - b. 1886

Marriage 4 Feb 1903 ? City, ? County, ? State

Prepared 15 Sep 2002 by:

Deloris Burns Butsch
465 Mellowood Drive
Indianapolis, IN 46217-4936

(317) 888-1688

Comments:

Anna, daughter in law, wife of Morton, age 20
Raymond, grandson, son of Morton, age 2 born 1898

1907-1908 Martinsville City Directory lists
Mrs. Elizabeth Burns, widow of John
Harry and Mary Burns, engr. Bucket Factory
Millard Burns works Bucket Factory
Morton and Anna Burns works Buggy Factory
Murriel Burns, student

Martinsville School District #1 for 1906 lists
Kenneth W. Burns born 1887
Murriel Burns born 1890
Millard Burns born 1892
Harry Burns born 1894
Aorie Smith Burns born 1897

WIFE NOTES: Elizabeth BAKER (GLESSNER)

Birth: Born 1835 on 1860 census
Born 1834 on 1870 census
Born 1838 on 1880 census
Born Feb 1834 on 1900 census
Born 14 Feb 1832 on death record
Death: Mrs. Elizabeth Burns, a pioneer resident of this city, died at 2:55 this afternoon at the home of her daughter, Mrs. Ferd Baldwin, on South Wayne Street, after a lingering illness. From the Martrinsville Reporter April 12, 1913
General: After her husband's death, Elizabeth filed for an Army pension 19 March 1883. At that time she had 3 children under the age of 16. They were Morton, Mary E. and Ebenezer. She received her last payment of $12 on 4 February, 1913

CHILD NOTES: George W. BURNS

General: 1900 Census

George Burns, 40, born Sept. 1859, barber, 540 South Circle Street, Martinsville, IN
Etta, 30, born Oct. 1869, had 1 child, 1 living (Henrietta)
Homer, 12, born Mar. 1887
Hattie Burns – b. 1887 – d – Oct 14, 1903 – Martinsville, Ind, Morgan Co.

CHILD NOTES: Amanda BURNS

Death: Obit-Mrs. Amanda Baldwin, wife of F. D. Baldwin, passed away this afternoon at 1:50 o'clock at the home, 239 South Wayne street. Mrs. Baldwin had been seriously ill for the past two months with a complication of diseases. Her condition became very critical Tuesday, death claiming her this afternoon.
Newspaper article Feb. 3, 1937

CHILD NOTES: Henry Harrison BURNS

Death: Death due to carcinoma of the cheek

Obit: Harry Burns, age 58 years, beloved husband of Mary Burns and father of Mrs. Charles Haug, K. W., Millard, Harry Jr., and Smith Burns, passed away at the residence, 1421 Oliver ave., Saturday, Jan. 16. Funeral at Shirley Bros. Chapel, 946 N. Illinois st., Monday, Jan 18, at 2:30 p.m. Friends invited. Burial Floral Park cemetery.

From Indianapolis Star Sunday, January 17, 1926
Burial: Buried in Yeager Plot, Garden of Serenity
General: On city directory from Martinsville in 1907-1908
Mrs. Elizabeth Burns, widow of John
Harry & Mary Burns, engr. Bucket Factory
Millard Burns workd Bucket Factory
Morton & Anna Burns works Bucket Factory
Murriel Burns, student

Martinsville School District #1 for 1906 lists children of Harry & Mary Burns as:
Kenneth W. born 1887, age 18
Murriel Burns born 1890, age 16
Millard Burns born 1892
Harry Burns born 1894
Aorie Smith Burns born May 1897

All the Burns family lived at one time in 1916 on Oliver near Division. Later they moved closer to Harding on Oliver. All of this area is now gone due to industrial business. Kenneth and Euna moved to Brightwood then on Arrow and Comer, then to Buckingham Drive. Aunt Murriel & Charlie lived in an apartment above Murphy's dime store across from Wm. H. Block Co., on North Illinois. Their son Chuck was born there. Aunt Murriel was 26 when Chuck was born. Smitty went to school at Raymond and Madison. Aunt Ella and Grandma Ward lived on Madison.

CHILD NOTES: Morton BURNS

Death: Obit: Morton Burns 84, who lived on the mounted route south of Martinsville, died at his home shortly after 7 o'clock in the morning. Ill since 1938, his condition had been serious since March. He had been a resident of this community throughout his life and had been employed by the Big Four Railroad for many years. The son of John and Elizabeth Baker Burns, he was born in Martinsville, Feb. 27, 1870. On Feb. 22, 1898 he was married to Anne C. Steineweg, who survives. Besides the wife he leaves a son Raymond Burns, with whom he made his home, three grandchildren and five great grandchildren. Rev. Joseph Childress will conduct funeral services for him Friday afternoon at 2 o'clock at the Cure and Hensley Chapel, with burial at Greenlawn. Friends may call at the funeral home any time after 7 o'clock this evening.

CHILD NOTES: Mary (Mollie) BURNS

Death: Mary (Mollie) was living in 1883 when her mother filed for an Army pension

FAMILY NOTES
Marriage: Married by Rev. William Baker

HUSBAND NOTES: John BURNS
Birth: Born 1836 on 1860 census
Born 1838 on 1870 census
Born 1838 on 1880 census
Not on 1900 census

On Declaration for invalid Army Pension papers, 10 December 1872, it shows the age of John Burns as 35, which would make his birthdate about 1837

On Declaration for Widow's Army Pension, 19 March 1883, it shows the age of John Burns as 49, which would make his birthdate about 1834
Burial: Buried in Grave 2, Lot 46, Block 8
Death: Obit-John Burns of Martinsville, died last night after several weeks illness, of pneumonia. Mr. Burns was an old soldier of the 70th Indiana and lost his health while in the army. From the Martinsville Republican, March 15, 1883"

While on duty in Chattanooga, Tennessee in 1864, he contracted a disease of the heart from exposure to the weather, that said disease continued to grow worse until it resulted in the palpitation of the heart, and has grown worse since the affiant was discharged until it has disabled him from manual labor. "Information from Declaration for Invalid Army Pension"
Military: John Burns was enrolled 12 August 1862 at Martinsville, Indiana in Co. H, 70th Regiment of Indiana Volunteers to serve 3 years or during the war, and mustered into service as a Pvt. on 12 Aug 1862 at Indianapolis, Indiana. He was mustered out, honorably discharged, 27 June 1865 at Chattanooga, Tennessee. He was an ambulance driver. This information taken from Pension Documents Packet, Washington, D.C.
General: 1860 Census. John Burns and Elizabeth Baker Burns
John 24 Day Laborer
Elizabeth 25 Housewife
W. E. 4
George W. 9/12 months

1870 Census
William C 14 (twin) — m. Florence Duncan, august 6, 1884
George W 10 m - Henrietta Dyer, b. oct 1869 - child, Homer b. Mar. 1887
Amanda 8
Henry (Harry) 3
Morton 1

1880 Census
William 22
George 19
Amanda 16
Henry (Harry) 13
Morton 10
Mary (Mollie) 6
C.B.Ebenezer 4

LAND ENTRY, Aug. 7, 1828-1831-W 1/2-NWGR Section 25-80 acres
Oct. 28, 1831 land trust description W 1/2 WW-80 acres

1900 Census Elizabeth, widow, 66, born Feb 1834, had 10 children, 8 living
Harry, son age 33, born 1867 - widower - Engineer
Morton, son age 30, born 1870, Feb 29 yr old
E. B. son, age 24, born 1876
Kenneth, grandson age 13, born 1892 - 1887
Millard, grandson age 13, born 1892
Smith, grandson, age 3, born 1897

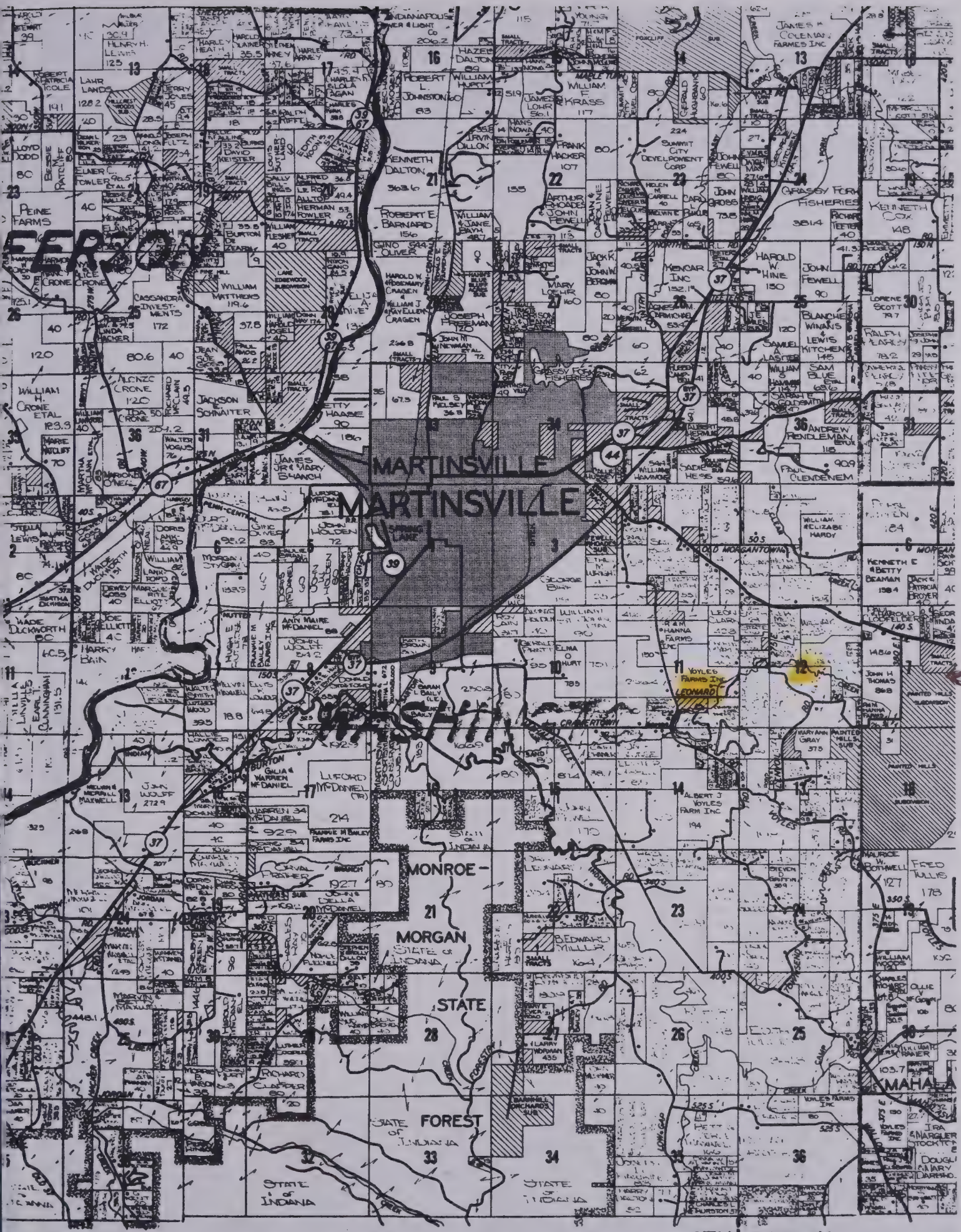

TOWN & COUNTRY PUBLISHING CO., INC. P.O. BOX 689 LA PORTE, IN 46350

R.-1-E. CTY. BROWN

John Burns - farms - 80 acres 8 Oct, 1831 Section 12, Range 1E,
Civil War Vet - d. March 4, 1883 11 North State Rd. 252 + Leonard Road
Martinsville, Ind. - 80 acres 7 Aug. 1828, 5.25 Range 2, East 14 North - Martinsville, Ind.

John Burns
TO
Elizabeth Glessner

SS: Be it Remembered, That on this 24 day of May A. D. 1855, the following Marriage License was issued, to-wit:

STATE OF INDIANA, MORGAN COUNTY, SS.

TO ANY PERSON EMPOWERED BY LAW TO SOLEMNIZE MARRIAGES, GREETING:

You are hereby authorized to join together as Husband and Wife, John Burns and Elizabeth Glessner, and of this, together with your Certificate of Marriage, make due return, within three months, according to the Laws of the State of Indiana.

Witness, O. R. Daugherty, Clerk of our said Morgan Circuit Court, and the Seal thereof, affixed at the Clerk's Office in Martinsville, Indiana, this 24 day of May, 1855.

O. R. Daugherty
Clerk of the Morgan Circuit Court.

Be it Further Remembered, That on this 20 day of June, A. D. 1855 the following Certificate was filed in my office, to-wit:

STATE OF INDIANA, MORGAN COUNTY, SS.

I, William Baker, hereby certify that on the 24 day of May A. D. 1854, I duly joined in Marriage, John Burns and Elizabeth Glessner by authority of Law and a License from the Clerk of the Morgan Circuit Court.

Given under my hand, this 24 day of May, 1855.

William Baker. E. C. C.

John Burns
TO
Elizabeth Glessner

SS: Be it Remembered, That on this [illegible] of May A. D. 18[illegible] Marriage License was issued [illegible]

STATE OF INDIANA, MORGAN COUNTY, SS.

TO ANY PERSON EMPOWERED BY LAW TO SOLEMNIZE MARRIAGES, [illegible]

You are hereby authorized to join together as Husband and Wife, John Burns and Elizabeth Glessner, and of this, together with your Certificate of [illegible] due return, within three months, according to the Laws of the State of Indiana.

Witness, O. R. Dougherty, Clerk of our said Morgan Circuit Court, and the Seal thereof, affixed at the Clerk's Office in [illegible] Indiana, this 24 day of May, 18[illegible]

O. R. Dougherty
Clerk [illegible]

Be it Further Remembered, That on this 20 day of June, A. D. [illegible] the following Certificate was filed in my office, to-wit:

STATE OF INDIANA, MORGAN COUNTY, SS.

I, William Baker, hereby certify that on the [illegible] of May A. D. 1859, I duly joined in Marriage, John Burns and Elizabeth Glessner by authority of Law and a License from the Morgan Circuit Court.

Given under my hand, this 24 day of May, 1859

William Baker

Martinsville, Ind
John Burs, Baker
Henry Harrison Barns
etc

BURNS

"	~~Edgar G.-Ora A. Stanger~~		~~Nov. 4, 1890~~
"	Edna-Harry Burleigh		Feb. 2, 1901
"	~~Elizabeth-John W Wells~~		~~Aug. 24, 1871~~
"	Elizabeth-Deliscus Lingenfelter		Mar. 24, 1851
"	~~Elmer E.-Sarah J. Baker~~		~~Jan. 22, 1885~~
"	Elvina-Elzie Lockhart		Mar. 13, 1889
"	~~Emma M.-George W. Burns~~	~~Oct. 29, 1875~~	~~Sept. 2, 1905~~
"	Esther Maria-Aaron Alonzo Ritter	Sept. 12, 1900	Apr. 10, 1918
"	~~Francis M.-Martha Colton~~		~~June 12, 1862~~
"	George M. (age 23)-Nettie B. Voyles		Dec. 15, 1887
"	~~George R.-Hazel Davis~~	~~Sept. 27, 1900~~	~~Feb. 26, 1920~~
"	George W.-Martha Bales		Feb. 18, 1868
"	~~George W.-Henrietta Dyer~~		~~Nov. 13, 1886~~
"	George W.-Emma M Burns	1875	Sept. 2, 1905
"	~~Gerald-Lillie Runyan~~		~~Mar. 23, 1900~~
"	Gerald-Frankie Burpo		Mar. 13, 1903
"	~~Granville-Sarah E. Cunningham~~		~~Mar. 14, 1863~~
"	Harriett F.-Jasper N. McClung	Oct. 15, 1880	Oct. 17, 1905
"	~~Harry-Edna White~~	~~Nov. 25, 1891~~	~~Mar. 15, 1913~~
"	Harry E.-Malissa U. Rosenbalm	Feb. 22, 1887	Sept. 23, 1905
"	~~Henry C.-Mary Fortine~~		~~June 2, 1900~~
"	Henry H.-Emma Ward		Nov. 27, 1886
"	~~Herman (age 24)-Bessie Akin~~		~~July 14, 1902~~
"	Inez M.-Ernest C. Dixon	May 11, 1902	Nov. 2, 1919
"	~~Irene-Harry Ratcliff~~	~~Aug. 22, 1898~~	~~Dec. 1, 1917~~
"	Janes-Peter Cobble		Feb. 6, 1851
"	~~Jennis M.-Charles W. Conway~~	~~Oct. 1889~~	~~Aug. 16, 1911~~
"	John-Elizabeth Glessner		May 24, 1855
"	~~John-Iva May Ferrand~~	~~Nov. 3, 1882~~	~~Mar. 9, 1908~~
"	John W. (age 21)		Nov. 13, 1886
"	~~Josie-Alvah L. Vickey~~		~~Dec. 12, 1886~~
"	Josie I-Harry E. Pearcy	Feb. 18, 1900	July 8, 1916
"	~~Louella-William A. Klocka~~		~~Mar. 25, 1888~~
"	Louise W.-Frank L. May	July 23, 1895	June 2, 1920
"	~~Luetta E.-Banjamin Black~~		~~May 5, 1893~~
"	Lydia E.-Edwin T. Ragan	Jan. 26, 1891	Oct. 22, 1910
"	~~Mamie-Alexander Long~~		~~Sept. 28, 1892~~
"	Martha M.-Levi Hammons		Mar. 2, 1865
"	~~Mary-David Wertenbaker~~	~~Oct. 29, 1871~~	~~Apr. 10, 1914~~
"	Mary J.-William Thornburgh		Aug. 8, 1875
"	~~Morton (age 24)-Anna Steinaway~~		~~Feb. 23, 1898~~
"	Olive-Nathan C. Williams		Nov. 21, 1866
"	~~Ord (age 23)-Anna Klocka~~		~~Sept. 29, 1891~~
"	Pheriba-Phleming Johnson		Oct. 1, 1857
BURNS, Phoebe-Charles Montgomery			Apr. 26, 1891

Burns - Baker

1. John Burns — Elizabeth Baker (Gleaner)

b. 1832 (1836) N.C. or Ky — b. 1832 (1834) Indiana

d. 1883 Martinsville, Ind. — d. ~~1919~~ Martinsville, Ind. april 11, 1913

m. May 24, 1855

Pensioner Civil War (1883) - Heart disease - Buried South Park Cem. Martinsville, Ind.

Land entry - Aug. 7, 1828 - 1831 - W 1/2 - NW QR - Section 25 - 80 acres

Oct. 28, 1831 land Trust description - W 1/2 - SW - 80 acres

A. John Burns ?? 18 yr. old in 1850 census, Ray Twp. Morgan Co. Martinsville, Ind. (son of James Burns) ??

Elizabeth Baker - 18 yrs. old in 1850 census, Washington Twp. Morgan Co. Martinsville, Ind. (dau. of George Morris Baker).

Note: (Elizabeth married a Gleaner, he died before she married John Burns)

B. 1900 census Elizabeth Burns lived at 215 So. Wayne

Harry - son - 33 yrs. b. 1867 - son

Morton - son - 30 yrs. b. 1870 - son

C. B. - son - 24 yrs. b. 1876 - son

Kenneth - gr. son - 13 yrs. b. 1887 - gr. son

Millard - gr. son - 8 yrs. b. 1892 - gr. son

Smith - gr. son - 3 yrs. b. 1897 - gr. son

Anna - dau-in-law - wife of Morton - 20 yrs. b.

Raymond - gr. son - son of Morton - 2 yrs. b. 1898

C. In 1907-8 Martinsville directory Elizabeth Burns lived on So. Circle, Martinsville, Ind.

D. In 1910 census Elizabeth Burns lived with her daughter and son-in-law Ferd and Amanda Baldwin at 239 So. Wayne, Martinsville, Ind. Elizabeth - 78 yrs. old. (76 yr.)

1880 census - Washington Twp, Morgan Co. Martinsville, Ind.

John + Elizabeth Burns

1. William - 22 yrs - b. 1858 - 1856?
2. George - 19 yrs - b. 1861-2 - 1860 m/1886, Henretta Dyer, 1 son Homer (Lemmon?)
3. Amanda - 16 yrs - b. 1864 (62) - m. Ferd Baldwin b. 1857
4. Henry (Harry) - 13 yrs - b. 1867 - m. Emma Bell Ward
5. Morton - 10 yrs - b. 1870 - m. Anna Steinway
6. Mary (Mollie) - 6 yrs. - b. 1874
7. C. B. Ebenizer - 4 yrs. - b. 1876 mar. 25 - m. Dolly Virt, Feb 4, 1903

1870 census - Wash. Twp., Morgan Co.

John + Elizabeth Burns

1. William - 14 yrs.
2. George - 10 yrs.
3. Amanda - 8 yrs.
4. Henry (Harry) - 3 yrs. - 1867
5. Morton - 1 yrs. - b. 1869, m/1898 Anna Steinway, one son Raymond/M. Grace Brock 3 Kids

1860 - census - Wash. Twp., Morgan Co.

John - 24 m - Day Labor
Elizabeth - 25 F - Housewife
W. C. - 4 m
George W. - 9/12 mo. old

Burns - Baldwin

A. Amanda Burns Baldwin — Ferrard Baldwin
b. 1862-64 - Jan. — b. Dec. 1856 - 1859
d. 1942 ?? — d. Dec. 14, 1944 - 85 yrs. old.
m. June 9, 1880 — died at daughter's home in Ohio
Buried in Martinsville, Ind.

after Amanda died Ferd went to live with daughter Juliet (Mrs. W. J. Michael) of Dayton, Ohio. She moved to Louisville, Ky. in 1947 after the death of her brother Harry.

1900 census - lived at 239 So. Wayne, Martinsville, Ind.
Amanda - Ferd
1. Harry - 15 yrs. b. Jan. 1885
2. Juliet - 3 yrs. b. July 1896 (Julia)
Amanda ?? b. 1890
worked for the railroad.

1910 census - lived at 239 So. Wayne
Ferd - Amanda - 59-48 yrs. old.
Elizabeth Baker Burns - 78 yrs. old
Juliet - 13 yrs. old.

Harry Baldwin — m. ~~Amanda Burns Baldwin~~ (?)
b. 1885
d. Aug. 14, 1947 age 62. Lafayette, Ind. Buried South Park Cem. Martinsville, Ind.
worked for the Railroad.
Children:
1. daughter - Mrs. John Agee of Lafayette, Indiana
2. daughter - Mrs. Archie Flaker of Boggstown, Indiana
3. Harry Ferd Baldwin of Lafayette, Indiana

Burns — Steinway

A

B. Morton Burns — Anna Steinway
b. 1870 Martinsville Ind. — b. July 28, 1880
d. Dec. 22, 1954 — d. 1963 Martinsville Ind.
Buried - Greenlawn Cem. - Lived on mounted route south of Martinsville, Ind.

1900 census - lived 215 So. Wayne with Eliz. Baker Burns wife Anna - son Raymond.

1907-8 Martinsville, Ind. Directory
lived at 259 So. Wayne.
worked for Big Four railroad
owned a blacksmith shop
worked at the buggy factory in 1907-8

Children:

1. Raymond Burns — m. Grace Brock
b. Nov. 26, 1898 — b. 1906
d. 1961
m. 1925 - lived at 1359 Cherry St. Martinsville, Ind.

Children

1. Virginia Burns - m. Harold Martindale
2. Gary Burns -
3. Terry Burns -

Grace Brock Burns married a grocer named Garrison after Raymond died.
sold her house, lived in a nursing home as of 1984

Burns Family Chart

1850 Census - Martinsville, Indiana - Washington Twp.

A. James Burns - 50 yrs. - b. 1800 N.C. (??)
Sarah - 42 yrs. - b. 1808

Children:

Jeremiah	- 25 m.	Sarah	- 13 f.
Susan	- 22 f.	James T.	- 11 m.
Jane	- 22 f.	E.	- 10
Charles	- 19 m.	Thomas H.	- 9 m.
A.B.	- 17 m.	W.R.	- 6 m.
**John	- 18 m. 1832	Margaret	- 4 f.
		N.E.	- 4 f.

B. John Burns - b. 1832
Elizabeth Baker - b. 1832 (1834) m. 1855 — 1860 Census, 1880 Census

Children:

William	- 1858	Morton	- 1870 = February 27, 1869
George	- 1861	Mary E	- 1874 = April 2nd, 1872
Amanda	- 1864 (1862)	E.B.	- 1876 (Ebenezer) = March 25th - 1876
** Henry (Harry H.)	- 1867		

Parents of Elizabeth Baker Burns ----

George M. Baker - 1813 KY.
Sarah Fulford - 1816

Grand-parents of Elizabeth Baker Burns ----

George Baker - 1759 N.C.
Susannah Elizabeth Morris - 1760

George M. Baker - 1813 KY.
Sarah Fulford - 1816

Children:

Elizabeth	1832 (1834)	Mary
William		Henry
John		Eliza

C. Harry Harrison Burns (Henry) - b. 1867 - d. 1926 Floral Park Cem. Indpls
Emma Bell Ward - b. 1870 - d. 1899 Nutter Cem. Martinsville, Ind.
m. 1886 - 1900

Children:

Kenneth - 1887
Murryle - 1890
Millard - 1892
** Harry Keith - 1895
Aorie Smith - 1897

2nd. wife: Mary Ward - b. 1855 d. 1928 Floral Park Cem. Indpls.

Parents of Emma Bell Ward ---

Leroy Ward (Legrand)
Sarah Ann Poole - b. 1834-6

Children:

Mary - 1855
May - 1856 ?
John - 1860
Frank - 1861-2
Elnora - 1863 ? (Ella)
Willie - 1868
Emma Bell - 1870
Eddie - 1874
Herman ? - 1876
Orpha (orph) - 1879

D. Harry Keith Burns b. 1895 - d. 1931 - m. 1917
Rose Teipen b. 1898 - d. 1979

Children:

Mary (Lucille) -b.12-12-1917
Helen Marie - b. 10-28-1918 d. 3-24-1919
Harriet (Rosemary) b. 11-11-1919
Deloris b. 3-25-1921
Kenneth b. 6-18-1923
**Margaret b. 7-22-1925
Wilma b. 10-9-1928

E. Margaret Mary Burns - b. 1925
Warren Dale Smock - b. 1920

Children:

David Lee - b. 4-30-1946 d. 4-30-1946 Garland Brook Cem.
Suzanne Marie - b. 5-17-1947
** Dale Raymond - b. 8-30-1952
Judith Marie - b. 9-17-1962

F. Dale Raymond Smock - b. 1952
Beth Ann Sexson - b. 1954

Children:

** Amanda Dawn - b. 9-14-1979
** Brian Michael - b. 4-12-1982

Kelly, William M.
born 1883
died 1936
remarks--flat temporary marker poured concrete

Shane, Minor
born 1913
died 1913

Seaman, Ewa M.
died Apr. 19, 1892 age 21 yrs. 5 mo. 12 days
remarks--wife of J. W.

Seaman, Jane
died Nov. 18, 1883 age 74 yrs. 4 mo. 11 days
remarks--wife of Joseph

Phelps, Allen H.
born 1857
died 1931

Phelps, Harry
born 1888
died 1909
remarks--son of A. H. and K.

Burns, Emma Bell Ward
born 1870
died 1899
remarks--wife of Harry H. Burns

Ward, Sarah Ann
born 1836
died 1920
remarks--wife of Legrand Ward and (Mother)

Ward, Frank M.
born Oct. 6, 1861
died Oct. 3, 1908

Ward, Yoma
died Jan. 21, 1887 age 18 yrs. 7 mo. 12 days
remarks--wife of Frank

Ward, Infant
died Jan. 21, 1887
remarks--the above three names appeared on one stone

Creed, Area A.
born 1881
died 1881
remarks--daughters of T. V. and C. J. (two small footstones and one headstone)

BIRTHS TO FIND IN MORGAN COUNTY

BAKER, Elizabeth born Feb. 1834

BALDWIN Ferd born Dec. 1856
children Harry born Jan. 1885
Amanda born abt 1890
Juliet born July 1896

BROCK, Grace born 1890's

BURNS-Born to Henry Harrison & Emma Ward

Kenneth 1887	Murriel 1890	Millard 1889
Harry 1893-5	Aorie 1894-97	

BURNS-Born to John born 1832 & Eliz. Baker Burns born 1830

William 1858	George 1861	Amanda 1864
Henry Harrison 1867	Morton Feb. 1871	Mary 1874
Ebenezer Mar. 1876		

WARD-Born to Leroy or Legrand born 1832 & Sarah Ann Poole born 1836 in KY

Mary 1855	Mae 1857	John 1860
Frank 1861	Elnora (Ella) 1864	William 1866
Emma Bell 1870	Edward 1874	Herman 1876
Orph 1879		

WESTOVER, to William & Elnora Ward
Grace Aug. 1882

BIRTHS MARION COUNTY
BURNS BORN TO SMITH AND MARY

Laverne 1915	Frances 1918	Barbara 1933

BORN TO HARRY AND ROSE

Mary 1917	Helen Marie 1918	Harriet R. 1919
Kenneth 1923	Margaret 1925	Wilma 1928

BORN TO ARLIE AND MARY E.

Leona 1910	Richard 1914	Robert1915
Mary E. 1920		

EATON, Milo 1920 Greg aft 1938

HAUG, Charlie 1891 Charles 1916

JACKSON COUNTY, Deloris Burns 1921

Family Group Sheet

17 Jul 2005

Husband	**Ferdinand D. BALDWIN**	
Birth	Dec 1859	? City, Jennings County, Indiana
Occupation	bet 1881-1927	F. F. & M. line of the New York Central lines; Martinsville, Morgan County, Indiana
Address	1900	239 So. Wayne Street, Martinsville, Morgan County, Indiana
Death	Apr 1944	Dayton, ? County, Ohio
Burial	Nov 1944	Martinsville, Morgan County, Indiana
Property	1930 Census	House Value $3,500; Martinsville, Morgan County, Indiana
Marriage	9 Jun 1880	Martinsville, Morgan County, Indiana
Father	James M. BALDWIN (b 1828)	
Mother	Sarah THOMAS (b 1828)	
Wife	**Amanda BURNS**	
Birth	Jan 1862	Martinsville, Morgan County, Indiana
Death	3 Feb 1937	Martinsville, Morgan County, Indiana
Father	John BURNS (b abt 1830)	
Mother	Elizabeth BAKER (GLESSNER) (b 14 Feb 1832)	
Children		
1 M	**Harry BALDWIN**	
Birth	Jan 1885	? City, Morgan County, Indiana
Occupation	1920	Engineer, Railroad
Occupation	1930	Fireman, Water Works
Burial	Aug 1947	South Park Cemetery, Martinsville, Morgan County, Indiana
Death	14 Aug 1947	Lafayette, Tippecanoe County, Indiana
Spouse	Olive	
2 F	**Juliet D. BALDWIN**	
Birth	Jul 1896	Martinsville, Morgan County, Indiana
Address	1944	Dayton, ? County, Ohio
Address	1947	320 W, 20th Street, Louisville, ? County, Kentucky
Death	15 Apr 1976	
Spouse	Walter J. MICHAEL	

Prepared 17 Jul 2005 by:
Deloris Burns Butsch
465 Mellowood Drive
Indianapolis, IN 46217-4936

(317) 888-1688

Comments:

HUSBAND NOTES: Ferdinand D. BALDWIN

Birth: age 43, born 1856 on 1900 Census

Occupation: VETERAN RY. EMPLOYEE RETIRES TODAY.

Ferd D. Baldwin retired today from his employment on the Franklin-Fairland & Martinsville branch of the Big Four after a continuous service of forty-six years and four months. He began his work on the F. F. & M. on August 1st, 1881, and stuck faithfully to his work ever since then. When the Big Four train pulled out of the local station this morning at six o'clock, a banner on one side of the baggage car announced to the world that Mr. Baldwin was making his last run today, the date on which he began service with the company being on the banner Inside the baggage car were flags and on the rear end of the passenger coach flags were displayed in honor of Mr. Baldwin, his fellow employees paying him this tribute as an expression of their appreciation for him. The rainy weather made conditions damp and dreary, but just the same it is a happy day for Mr. Baldwin. Every morning spring and summer, fall and winter, and through all kinds of weather, Mr. Baldwin has shown up at the appointed hour, ready for duty when the train pulled out. His job has been that of baggage man, but he has "lent a hand" wherever needed on any occasions. During these years Mr. Baldwin has enjoyed a vacation occasionally, but he has never changed from this branch from the time he first began work back in 1881. Now that he has reached the retirement age, and will retire on a pension, his friends extend congratulations on the fact that he is still in good health, retains his happy, jovial disposition, and is always welcome in any assemblage. Mr. Baldwin has seen many changes in the personnel of the F. F. & M. branch during his period of service, and has witnessed improvements in the service. He has also been deeply interested in all affairs of the community, and is known and loved by everybody. Mr. Baldwin will take a well earned rest before deciding on future plans, but it can safely be said that he will not idle away his time. He is not built that way. He will find something to occupy his mind and hands. His many friends in this city will extend best wishes and feel assured that he will still find much in life to enjoy. D. F. Schaff, superintendent, G. E. Howell, trainmaster, and his assistant, all of Indianapolis, and Ed Bolter, conductor on the Indianapolis and Cincinnati division are expecting to make the last run from Fairland to Martinsville this evening with Mr. Baldwin. Conductor L. A. Hollis, who has been off duty for a few weeks, also made the run with Mr. Baldwin. J. H. Hodge, who has been serving as extra conductor, will succeed Mr. Baldwin as baggagemaster.

Newspaper article 1927

Death: DEATH CLAIMS FERD BALDWIN, Retired Railroader passes away at home of daughter in Dayton, O. Ferd D. Baldwin, age 85, for many years a resident of Martinsville, died Wednesday night at the home of his duaghter, Mrs. W. J. Michael in Dayton, O., after an illness of two years following a stroke. Mr. Baldwin spent pracctically all his life in this community, and was a trainman with the F. F. & M. line of the New York Central lines from the time it was constructed until his retirement several years ago. He was well-known in railroad circles and was able to recite much interesting history concerning the early days of railroading in this section. Mr. Baldwin was active in lodge affairs, being a member of the Masons, Bloomington Commandary, Knights of Phthias, and Red Men. He resided in Martinsville until a short time after the death of his wife, when he moved to Dayton, O., with his daughter and family. He leaves the daughter, a son Harry Baldwin of Lagayette, and two grandchildren. The body is being brought to the Cure & Hensley funeral home and funeral and burial will be in this city.,
General: 1900 Census

Ferd Baldwin, 43, born Dec, 1856
Amanda, 38, born Jan. 1862, had 2 children, 2 living
Harry, 15, born Jan. 1885
Juliet, 3, born 1896

WIFE NOTES: Amanda BURNS

Death: Obit-Mrs. Amanda Baldwin, wife of F. D. Baldwin, passed away this afternoon at 1:50 o'clock at the home, 239 South Wayne street. Mrs. Baldwin had been seriously ill for the past two months with a complication of diseases. Her condition became very critical Tuesday, death claiming her this afternoon.
Newspaper article Feb. 3, 1937

CHILD NOTES: Harry BALDWIN

Death: Obit- Harry Baldwin, age 62, died this morning at his home in Lafayette after an illness of two years. Mr. Baldwin and family formerly lived in Martinsville where he was a member of the First Christian church, Masonic lodge and Brotherhood of Locomotive Firemen No. 501. He is survived by the widow Mrs. Amanda Burns Baldwin, two daughters, Mrs. John App of Lafayette and Mrs. Archie Flaker of Boggstown, a son, Harry Ferd Baldwin of Lafayette, and a sister Mrs. W. J. Michael of Louisville, Ky. The body will be brought to this city where funeral services will be held at 2 o'clock Saturday afternoon at the Cure and Hensley Funeral Home. Burial will be in South Park cemetery. Friends may call at the chapel after 4 o'clock Friday afternoon.
Newspaper article August 14, 1947

Family Group Sheet

17 Jul 2005

Father	**Harry BALDWIN**		
	Birth	Jan 1885	? City, Morgan County, Indiana
	Occupation	1920	Engineer, Railroad
	Occupation	1930	Fireman, Water Works
	Burial	Aug 1947	South Park Cemetery, Martinsville, Morgan County, Indiana
	Death	14 Aug 1947	Lafayette, Tippecanoe County, Indiana
	Father	Ferdinand D. BALDWIN (b Dec 1859)	
	Mother	Amanda BURNS (b Jan 1862)	
Mother	**Olive**		
	Birth	1889	? City, ? County, Indiana
Children			
1 F	**Mary Alice BALDWIN**		
	Birth	1922	
	Spouse	John APP	
2 F	**Dorothy BALDWIN**		
	Birth	1912	
	Address	1947	Boggstown, Shelby County, Indiana
	Spouse	Archie FLAKER	
3 M	**Harry Ferd BALDWIN**		
	Birth	1926	
	Address	1947	Lafayette, Tippecanoe County, Indiana
	Address		Dayton, ? County, Ohio

Prepared 17 Jul 2005 by:	Comments:
Deloris Burns Butsch 465 Mellowood Drive Indianapolis, IN 46217-4936 (317) 888-1688	

FATHER NOTES: Harry BALDWIN

Death: Obit- Harry Baldwin, age 62, died this morning at his home in Lafayette after an illness of two years. Mr. Baldwin and family formerly lived in Martinsville where he was a member of the First Christian church, Masonic lodge and Brotherhood of Locomotive Firemen No. 501. He is survived by the widow Mrs. Amanda Burns Baldwin, two daughters, Mrs. John App of Lafayette and Mrs. Archie Flaker of Boggstown, a son, Harry Ferd Baldwin of Lafayette, and a sister Mrs. W. J. Michael of Louisville, Ky. The body will be brought to this city where funeral services will be held at 2 o'clock Saturday afternoon at the Cure and Hensley Funeral Home. Burial will be in South Park cemetery. Friends may call at the chapel after 4 o'clock Friday afternoon.

Newspaper article August 14, 1947

DEPARTMENT OF COMMERCE—BUREAU OF THE CENSUS

FIFTEENTH CENSUS OF THE UNITED STATES: 1930

POPULATION SCHEDULE

State: Indiana
County: Morgan County
Township or other division of county: Washington Township
Incorporated place: ___
Ward of city: ___ Block No. ___
Unincorporated place: ___
Institution: ___

Enumeration District No. 55-21
Supervisor's District No. 10
Sheet No. 4 B

Enumerated by me on April 4, 1930, Vern M. [illegible], Enumerator.

Line	Dwelling	Family	Name	Relation	Home owned or rented	Value of home	Radio set	Farm	Sex	Color or race	Age	Marital condition	Age at first marriage	Attended school	Read and write	Birthplace person	Birthplace father	Birthplace mother	Speak English	Occupation	Industry	Class of worker	At work	Veteran	War
51			Freshlove Alice	Grand-Daughter					F	W	3	S		no	no	Indiana	Indiana	Indiana	yes	none					
52			— James Henry	Grand-son					M	W	1	S		no	no	Indiana	Indiana	Indiana	yes	none					
53	73	73	[illegible] Arthur	H	R	500		no	M	W	29	M	23	no	yes	Indiana	Indiana	Indiana	yes	Labor	Wabash	W	yes		
54			— Elma	Wife H					F	W	24	M	16	no	yes	Indiana	Indiana	Indiana	yes	Labor	Home Family	W	yes		
55	77	77	Fowler William	H	O	1200		no	M	W	66	M	47	no	yes	Indiana	South Carolina	South Carolina	yes	Labor	Farm	W	yes		
56			— Nellie	Wife H					F	W	41	M	20	no	yes	Indiana	Indiana	Indiana	yes	House Keeper	none	W	yes		
57			— James	Son					M	W	14	S		yes	yes	Indiana	Indiana	Indiana	yes	none					
58			— Bernard	Son					M	W	12	S		yes	yes	Indiana	Indiana	Indiana	yes	none					
59	75	75	Pearce Robert	H	O	4000		no	M	W	74	M	24	no	yes	Indiana	Indiana	Ohio	yes	Merchant	Grocery Store	W	yes		
60			— Angelattie	Wife H					F	W	66	M		no		Indiana	Tennessee	Indiana	yes	House Keeper					
61	76	76	[illegible] John	H	R	200		no	M	W	51	M	32	no	yes	Indiana	Indiana	Indiana	yes	Labor	Trade	W	yes		
62			— Lillie	Wife H					F	W	53	M	32	no	yes	Indiana	Indiana	Indiana	yes	House Keeper					
63	77	77	Hicks Henry	H	O	500		no	M	W	50	M	21	no	no	Indiana	Indiana	United States	yes	Labor	Farm	W	yes		
64			— Dottie	Wife H					F	W	48	M	15	no	yes	Indiana	Indiana	Indiana	yes	House Keeper	none				
65			— Henry Jr.	Son					M	W	19	S		no	yes	Indiana	Indiana	Indiana	yes	Labor	Factory	W	no		
66			— Ralph	Son					M	W	15	S		yes	yes	Indiana	Indiana	Indiana	yes	none					
67			— Maxine	Daughter					F	W	10	S		yes	yes	Indiana	Indiana	Indiana	yes	none					
68			— Bettie	Daughter					F	W	4	S		no	no	Indiana	Indiana	Indiana	yes	none					
69	78	78	[illegible] George H.	H	O	1500		no	M	W	30	M	22	no	yes	Indiana	Kansas	Indiana	yes	Labor		W	no		
70			— Elinor	Wife H					F	W	24	M	21	no	yes	Indiana	Indiana	Indiana	yes	House Keeper	none				
71	79	79	[illegible]	H	O	2000		no	M	W	72	Wd	19	no	yes	Indiana	Indiana	Indiana	yes	Merchant	Grocery	O	yes		
72			— Margareth	Mother					F	W	67	Wd	24	no	yes	Indiana	Indiana	Pennsylvania	yes	House Keeper	none				
73	80	80	[illegible] Victor	H	R	600		no	M	W	27	M	24	no	yes	Indiana	Indiana	Indiana	yes	Labor	Brick yard	W	yes		
74			— Ruth	Wife H					F	W	21	M	21	no	yes	Indiana	Indiana	Indiana	yes	House Keeper	none				
75	81	81	Fox Henry	H	O	1800		no	M	W	57	M	21	no	yes	Indiana	Indiana	Ohio	yes	Engineer	Mill	W	yes		
76			— Lucy	Wife H					F	W	50	M	16	no	yes	Indiana	North Carolina	Indiana	yes	House Keeper	none				
77			— Leta	Daughter					F	W	25	Wd	16	no	yes	Missouri	Indiana	Indiana	yes	House Keeper	none				
78			— Margaretta	Daughter					F	W	15	S		yes	yes	Indiana	Indiana	Indiana	yes	none					
79			— Rosemary	Daughter					F	W	12	S		yes	yes	Indiana	Indiana	Indiana	yes	none					
80			Coffman Betty Jean	Grand-Daughter					F	W	6	S		no	yes	Indiana	Indiana	Indiana	yes	none					
81			— Mary Ethel	Grand-Daughter					F	W	4	S		no	no	Indiana	Indiana	Indiana	yes	none					
82	82	82	[illegible] Harry	H	R	500		no	M	W	27	M	20	no	yes	Indiana	United States	United States	yes	Labor	Farm	W	yes		
83			— Eta	Wife H					F	W	27	M	18	no	yes	Indiana	Indiana	Indiana	yes	Keep House					
84			Beals Helen	Step-Daughter					F	W	7	S		yes	yes	Indiana	Indiana	Indiana	yes	none					
85			— Charles Alva	Step-son					M	W	6	S		no	no	Indiana	Indiana	Indiana	yes	none					
86	83	83	[illegible] Homer	H	R	700		no	M	W	17	M	15	no	yes	Indiana	Indiana	Indiana	yes	Labor	Factory	W	yes		
87			— Julia	Wife H					F	W	17	M	15	yes	yes	Illinois	Indiana	Indiana	yes	Keep House	none				
88			— Willie	Son					M	W	[illegible]	S		no	no	Indiana	Indiana	Illinois	yes	none					
89	84	84	[illegible] Charles	H	O	1500	yes	no	M	W	73	M	36	no	yes	Indiana	United States	Indiana	yes	Custodian	Cemetery	W	yes	yes	WW
90			— Sarah	Wife					F	W	43	M	18	no	yes	Indiana	United States	United States	yes	House Keeper					
91			Kent Albert	Step-Son					M	W	23	S		no	yes	Indiana	Indiana	Indiana	yes	Labor	Chair Factory	W	yes		
92			— Ernest	Step-son					M	W	20	S		no	yes	Indiana	Indiana	Indiana	yes	[illegible]	[illegible]	W	yes		
93			— Glen	Step-son					M	W	15	S		yes	yes	Indiana	Indiana	Indiana	yes	none					
94			— Walter	Step-son					M	W	10	S		yes	yes	Indiana	Indiana	Indiana	yes	none					
95			— Victor	Step-son					M	W	3	S		yes	yes	Indiana	Indiana	Indiana	yes	none					
96	85	85	Baldwin Harry	H	O	1800	yes	no	M	W	45	M	25	no	yes	Indiana	Indiana	Indiana	yes	Fireman	Waterworks	W	yes		
97			— Carry	Wife H					F	W	38	M	24	no	yes	Indiana	Indiana	Indiana	yes	House Keeper	none				
98			— Mary Alice	Daughter					F	W	8	S		yes	yes	Indiana	Indiana	Indiana	yes	none					
99			— Fred	Son					M	W	4	S		no	no	Indiana	Indiana	Indiana	yes	none					
100			— Dorothy	Daughter					F	W	18	S		no	yes	Indiana	Indiana	Indiana	yes	none					

1930 IN Morgan Co. House Value $1800

	age	B.	age m.	
Baldwin, Harry	45	IN	25	Fireman Waterworks
Carry	38	"	24	
Mary Glyce	8	"		
Ferd	4	"		
Dorothy	18	"		

Family Group Sheet

18 Jul 2005

Husband	**Ebenezer BALDWIN**		
	Birth	15 Nov 1797	Mewark, Essex County, New Jersey
	Death		
	Marriage	7 Dec 1829	New Albany, Floyd County, Indiana
Wife	**Elizabeth HESS**		
	Birth	29 Jan 1798	
Children			
1 M	**John Hess BALDWIN**		
	Birth	14 Nov 1822	Charlestown, Clark County, Indiana
2 M	**James Miller BALDWIN**		
	Birth	5 Mar 1827	Charlestown, Clark County, Indiana
	Occupation		Miller and Merchant
	Spouse	Sarah (Sallie) THOMAS	
3 F	**Martha M. BALDWIN**		
	Birth	2 Aug 1829	? City, ? County, Indiana
4 F	**Elizabeth J. BALDWIN**		
	Birth	4 Feb 1832	
5 F	**Mary E. BALDWIN**		
	Birth	1 Jun 1834	

Prepared 18 Jul 2005 by:	Comments:
Deloris Burns Butsch 465 Mellowood Drive Indianapolis, IN 46217-4936 (317) 888-1688	

TWELFTH CENSUS OF THE UNITED STATES. 1 214 A 1401

State: Indiana
County: Marion

SCHEDULE No. 1.—POPULATION.

Supervisor's District No. 7
Enumeration District No. 126
Sheet No. 1

Township or other division of county: Center township
Name of Institution: X
Name of incorporated city, town, or village, within the above-named division: Indianapolis city
Ward of city: 9

Enumerated by me on the 1st day of June, 1900, Herman A. Dunting, Enumerator.

Line	Street	House No.	Dwelling No.	Family No.	Name	Relation	Sex	Color	Age	Month of Birth	Year of Birth	Married or Single	Number of Years Married	Mother of how many children	Number living	Place of Birth of Person	Place of Birth of Father	Place of Birth of Mother	Year of immigration	Naturalized or Alien	Year of naturalization	Occupation	Months not employed	Attended school	Can read	Can write	Can speak English	Owned or rented	Owned free or mortgaged	Farm or house	Number of farm schedule
1		1211	1	1	Wertbaugh Henry	Head	M	W	M	Aug	1858	41	M	15			Germany	Germany	Germany	1885	23	N	Carpenter	0		Yes	Yes	Yes	O	Own	N
2					Lena	Wife	F	W	F	June	1866	33	M	3	2	2	Germany	Germany	Germany	1887	13					Yes	Yes	Yes			
3					Lena	Daughter	F	W	F	Mar	1887	13	S				Germany	Germany	Germany	1887	13		Dressmaker	0		Yes	Yes	Yes			
4					Henry Otto	Son	M	W	M	Mar	1889	11	S				Indiana	Germany	Germany												
5					Kleber Emil	Boarder	M	W	M	July	1869	30	S				Germany	Germany	Germany	1893	7	N	Day laborer	0		Yes	Yes	Yes			
6		1215	2	2	Boylan Thomas	Head	M	W	M	Jan	1851	48	M	3			Ireland	Ireland	Ireland	1872	28	N	Gas fitter	0		Yes	Yes	Yes	R	Rent	N
7					Mary	Wife	F	W	F	Mar	1855	45	M	3	1	1	Kentucky	Kentucky	Kentucky							Yes	Yes	Yes			
8					Gerald	Son	M	W	M	Feb	1898	2	S				Indiana	Ireland	Kentucky												
9					Gerald	Brother	M	W	M	Mar	1852	50	S				Ireland	Ireland	Ireland	1889	11	N	Day laborer	0		Yes	Yes	Yes			
10					Schwirst Maude	Servant	F	W	F	Dec	1883	16	S				Kentucky	Kentucky	Kentucky				Servant	0		Yes	Yes	Yes			
11		1215	3	3	Smith Otto	Head	M	W	M	Mar	1869	31	M	10			Indiana	Indiana	Indiana				Fireman	0		Yes	Yes	Yes	R	Rent	N
12					Nellie	Wife	F	W	F	Feb	1871	28	M	10	3	2	Ohio	Ireland	Indiana							Yes	Yes	Yes			
13					Grace	Daughter	F	W	F	Feb	1891	9	S				Indiana	Indiana	Ohio				At school	8							
14					Arthur	Son	M	W	M	Jan	1896	4	S				Indiana	Indiana	Ohio				At school								
15		1217	4	4	Blackwell John S	Head	M	W	M	Dec	1851	48	M	25			Ohio	Virginia	Ohio				Fireman R.R.	0	7	Yes	Yes	Yes	R	Rent	N
16					Lollie	Wife	F	W	F	June	1858	41	M	25	5	3	Ohio	Ohio	Ohio							Yes	Yes	Yes			
17					Harry E	Son	M	W	M	July	1879	20	S				Indiana	Ohio	Ohio				Blacksmith	0		Yes	Yes	Yes			
18					Lucy M	Son	M	W	M	Mar	1886	14	S				Indiana	Ohio	Ohio				Apprentice tel			Yes	Yes	Yes			
19		1219	5	5	Cady Oscar E	Head	M	W	M	Jan	1872	28	M	4			Indiana	Ireland	Indiana				Conductor R.R.	0		Yes	Yes	Yes	R	Rent	N
20					Nellie	Wife	F	W	F	June	1876	23	M	4	2	1	Indiana	Ireland	Ireland							Yes	Yes	Yes			
21					Alice	Daughter	F	W	F	July	1898	1	S				Indiana	Indiana	Indiana												
22		1211	6	6	Wells Lonie	Head	M	W	M	Dec	1868	31	M	4			Indiana	Ireland	Ireland				Locomotive Engineer	0		Yes	Yes	Yes	R	Rent	N
23					Elizabeth	Wife	F	W	F	Oct	1877	22	M	4	2	1	Ohio	Ohio	Ohio							Yes	Yes	Yes			
24					Elmera	Daughter	F	W	F	Feb	1898	2	S				Ohio	Indiana	Ohio												
25		1213	7	7	Bilodeau Edgar	Head	M	W	M	Oct	1845	54	M	29			New York	New York	New York				Electrician			Yes	Yes	Yes	O	Own	N
26					Ellen	Wife	F	W	F	Jan	1856	43	M	29	4	3	Maryland	Ireland	Ireland							Yes	Yes	Yes			
27		1215	8	8	Bell Thomas	Head	M	W	M	Mar	1859	41	M	18			Indiana	Indiana	Indiana				Wty. Inspector	0		Yes	Yes	Yes	R	Rent	N
28					Mary	Wife	F	W	F	Apr	1863	37	M	18	2	1	Indiana	Indiana	Pennsylvania							Yes	Yes	Yes			
29					Janitor Boris	Daughter	F	W	F	Aug	1881	19	M	1	1	1	Indiana	Indiana	Indiana							Yes	Yes	Yes			
30					Theodore	Son-in-law	M	W	M	Jan	1878	22	M	1			Germany	Germany	Germany	1888	12	N	Upholsterer	0		Yes	Yes	Yes			
31					May	Niece	F	W	F	Oct	1894	5	S				Indiana	Germany	Indiana												
32		1217	9	9	Baldwin Milton H.	Head	M	W	M	Oct	1859	40	M	4			Ohio	Ohio	Ohio				Switchman	1		Yes	Yes	Yes	R	Rent	N
33					May	Wife	F	W	F	Jan	1863	37	M	4	0	0	Indiana	Indiana	Indiana							Yes	Yes	Yes			
34					Baldwin Ella	Mother-in-law	F	W	F	June	1839	60	W	32	9	5	Indiana	Indiana	Indiana							Yes	Yes	Yes			
35					Amos	Brother-in-law	M	W	M	Jan	1856	44	S				Indiana	Indiana	Indiana				Foreman R.R.	0		Yes	Yes	Yes			
36		1219	10	10	Sears Edgar	Head	M	W	M	Nov	1858	41	M	21			Wisconsin	Massachusetts	Massachusetts				Manufacturer			Yes	Yes	Yes	O	Own	N
37					Louie	Wife	F	W	F	Sept	1858	41	M	21	6	5	Indiana	New Jersey	Indiana							Yes	Yes	Yes			
38					Anna	Daughter	F	W	F	Feb	1884	16	S				Indiana	Wisconsin	Indiana				Stenographer	0		Yes	Yes	Yes			
39					Ellie	Daughter	F	W	F	Dec	1886	13	S				Indiana	Wisconsin	Indiana				At school			Yes	Yes	Yes			
40					Mary	Daughter	F	W	F	Aug	1892	6	S				Indiana	Wisconsin	Indiana				At school								
41					Leonard	Son	M	W	M	Sept	1891	8	S				Indiana	Wisconsin	Indiana												
42					Louie	Son	M	W	M	Oct	1897	2	S				Indiana	Wisconsin	Indiana												
43		1221	11	11	Callahan James	Head	M	W	M	Jan	1854	47	M	15			Indiana	Ireland	Ireland				Machinist	0		Yes	Yes	Yes	O	Own	N
44					Nannie	Wife	F	W	F	Mar	1863	37	M	15	9	2	Ireland	Ireland	Ireland							Yes	Yes	Yes			
45					William	Son	M	W	M	July	1887	12	S				Indiana	Indiana	Ireland				At school			Yes	Yes	Yes			
46					Thomas	Son	M	W	M	Feb	1891	8	S				Indiana	Indiana	Ireland				At school			Yes	Yes	Yes			
47		1223	12	12	Bickel Dennis	Head	M	W	M	Jan	1857	43	M	14	4	4	Indiana	Germany	Germany				N.Y. 604			Yes	Yes	Yes	O	Own	N
48		1225	13	13	Simon	Son	M	W	M	Sept	1884	15	S				Indiana	Germany	Indiana				At school			Yes	Yes	Yes			
49					Walter	Son	M	W	M	July	1887	12	S				Indiana	Germany	Indiana				At school			Yes	Yes	Yes			
50					Frank R	Son	M	W	M	July	1890	9	S				Indiana	Germany	Indiana				At school			Yes	Yes	Yes			

Employed Ireland

1900 IN Marion Co. 1217 English Ave

BICKEL, Milton Head — Born Ohio - 29 - Oct 1890 Switchman

May — wife — IN - 37 - Jan 1863

BALDWIN, Sophie Mn law — IN - 90 - June 1838

Amos Bro in law — IN - 44 - Jan 1856 Foreman R.R.

Family Group Sheet

18 Jul 2005

Husband	**James Miller BALDWIN**		
	Birth	5 Mar 1827	Charlestown, Clark County, Indiana
	Occupation		Miller and Merchant
	Marriage	19 Apr 1846	Vernon, Jennings County, Indiana
	Father	Ebenezer BALDWIN (b 15 Nov 1797)	
	Mother	Elizabeth HESS (b 29 Jan 1798)	
Wife	**Sarah (Sallie) THOMAS**		
	Birth	1828	? City, ? County ? State
	Death	1909	Martinsville, Morgan County, Indiana
	Burial	1909	Hilldale Cemetery, Martinsville, Morgan County, Indiana
Children			
1 M	**Ebenezer M. BALDWIN**		
	Birth	6 Jan 1847	Franklin, Johnson County, Indiana
	Spouse	Mary R. "Mattie"? ?	
	Marriage	1868	
	Spouse	Barbara SCHAZRWALDER	
	Marriage	bet 1 Oct 8 and 1885	
2 M	**James P. BALDWIN**		
	Birth	17 Mar 1849	? City, Jennings County, Indiana
	Spouse	Maryetta K. JOHNSON	
	Marriage	13 Nov 1872	Martinsville, Morgan County, Indiana
3 M	**Amos Jotham BALDWIN**		
	Birth	16 Jan 1856	Indianapolis, Marion County, Indiana
	Occupation	1900 Census	Fireman, Railroad
4 M	**Ferdinand D. BALDWIN**		
	Birth	15 Dec 1859	Frannklin, Johnson County, Indiana
	Occupation	bet 1881-1927	F. F. & M. line of the New York Central lines; Martinsville, Morgan County, Indiana
	Address	1900	239 So. Wayne Street, Martinsville, Morgan County, Indiana
	Death	Apr 1944	Dayton, ? County, Ohio
	Burial	Nov 1944	Martinsville, Morgan County, Indiana
	Property	1930 Census	House Value $3,500; Martinsville, Morgan County, Indiana
	Spouse	Amanda BURNS	
	Marriage	9 Jun 1880	Martinsville, Morgan County, Indiana
5 F	**May BALDWIN**		
	Birth	23 Jan 1863	Franklin, Johnson County, Indiana
	Spouse	Milton BICKEL	
6 F	**Ella BALDWIN**		
	Birth	3 Dec 1864	? City, Morgan County Indiana
	Burial	1865	Mitchell Cemetery, Morgan County, Indiana
	Death	24 Sep 1865	Morgan County, Indiana

Prepared 18 Jul 2005 by:
Deloris Burns Butsch
465 Mellowood Drive
Indianapolis, IN 46217-4936

(317) 888-1688

Comments:

CHILD NOTES: Ferdinand D. BALDWIN

Birth: age 43, born 1856 on 1900 Census

Occupation: VETERAN RY. EMPLOYEE RETIRES TODAY.

Ferd D. Baldwin retired today from his employment on the Franklin-Fairland & Martinsville branch of the Big Four after a continuous service of forty-six years and four months. He began his work on the F. F. & M. on August 1st, 1881, and stuck faithfully to his work ever since then. When the Big Four train pulled out of the local station this morning at six o'clock, a banner on one side of the baggage car announced to the world that Mr. Baldwin was making his last run today, the date on which he began service with the company being on the banner Inside the baggage car were flags and on the rear end of the passenger coach flags were displayed in honor of Mr. Baldwin, his fellow employees paying him this tribute as an expression of their appreciation for him. The rainy weather made conditions damp and dreary, but just the same it is a happy day for Mr. Baldwin. Every morning spring and summer, fall and winter, and through all kinds of weather, Mr. Baldwin has shown up at the appointed hour, ready for duty when the train pulled out. His job has been that of baggage man, but he has "lent a hand" wherever needed on any occasions. During these years Mr. Baldwin has enjoyed a vacation occasionally, but he has never changed from this branch from the time he first began work back in 1881. Now that he has reached the retirement age, and will retire on a pension, his friends extend congratulations on the fact that he is still in good health, retains his happy, jovial

disposition, and is always welcome in any assemblage. Mr. Baldwin has seen many changes in the personnel of the F. F. & M. branch during his period of service, and has witnessed improvements in the service. He has also been deeply interested in all affairs of the community, and is known and loved by everybody. Mr. Baldwin will take a well earned rest before deciding on future plans, but it can safely be said that he will not idle away his time. He is not built that way. He will find something to occupy his mind and hands. His many friends in this city will extend best wishes and feel assured that he will still find much in life to enjoy. D. F. Schaff, superintendent, G. E. Howell, trainmaster, and his assistant, all of Indianapolis, and Ed Bolter, conductor on the Indianapolis and Cincinnati division are expecting to make the last run from Fairland to Martinsville this evening with Mr. Baldwin. Conductor L. A. Hollis, who has been off duty for a few weeks, also made the run with Mr. Baldwin. J. H. Hodge, who has been serving as extra conductor, will succeed Mr. Baldwin as baggagemaster.
Newspaper article 1927
Death: DEATH CLAIMS FERD BALDWIN, Retired Railroader passes away at home of daughter in Dayton, O. Ferd D. Baldwin, age 85, for many years a resident of Martinsville, died Wednesday night at the home of his duaghter, Mrs. W. J. Michael in Dayton, O., after an illness of two years following a stroke. Mr. Baldwin spent pracctically all his life in this community, and was a trainman with the F. F. & M. line of the New York Central lines from the time it was constructed until his retirement several years ago. He was well-known in railroad circles and was able to recite much interesting history concerning the early days of railroading in this section. Mr. Baldwin was active in lodge affairs, being a member of the Masons, Bloomington Commandary, Knights of Phthias, and Red Men. He resided in Martinsville until a short time after the death of his wife, when he moved to Dayton, O., with his daughter and family. He leaves the daughter, a son Harry Baldwin of Lagayette, and two grandchildren. The body is being brought to the Cure & Hensley funeral home and funeral and burial will be in this city.,
General: 1900 Census

Ferd Baldwin, 43, born Dec, 1856
Amanda, 38, born Jan. 1862, had 2 children, 2 living
Harry, 15, born Jan. 1885
Juliet, 3, born 1896

W. E. Baldwin Dies in Hospital

William E. Baldwin of 138 W. South St., Mooresville, died unexpectedly this morning at 4:05 at the Morgan County Memorial Hospital after a brief illness.

The 77-year-old retired farmer had lived in the county all his life, moving into Mooresville following his retirement a number of years ago.

The son of Eben M. and Mary E. Colby Baldwin, he was born March 17, 1888, and Dec. 20, 1909 married Ruby Noell, who survives him.

Besides his wife, he leaves three daughters, Mrs. Frances Scott of Mooresville, Mrs. Mae Williams and Mrs. Grace Carnahan, both of Indianapolis, and two sons, Everett of Clayton rural route and Charles Baldwin of Indianapolis. Fifteen grandchildren and 14 great-grandchildren also survive.

Funeral services will be Friday afternoon at 2 o'clock at the Harvey Funeral Home, Mooresville, with burial in the Mooresville Cemetery. Friends may call at the funeral home after 7 o'clock this evening. 15 Dec 1965

OBITUARY

Frank E. Baldwin, the seventh child born to E. M. and Mary (Coby) Baldwin, was born Jan. 11, 1879, in Martinsville, and departed this life in the Long hospital at Indianapolis March 22, 1944, after a three days illness with spinal meningitis, at the age of 65 years, 2 months, 11 days.

He confessed Christ as his Savior when a young man in the Methodist church. He was active in his lodges the Red Men, Odd Fellows, and Pocahontas.

He was united in marriage to Rosie E. Medsker Dec. 9, 1903. This union was blessed by one child, Lloyd Carleton.

He was preceded in death by his father and mother. He is survived by his son, Lloyd, and daughter-in-law and four grandchildren, Bette, Austin, Joyce and Rosemary; four brothers Ch[illegible] of Vandalia, Ill., Arthur and Millard of Martinsville, and Will E. of Hall; three sisters, Nellie Hathaway of Indianapolis, Minnie Busbee and Ella Dunigan of this city, and a number of more distant relatives and friends who mourn the death of this dear one.

DIES IN LONG HOSPITAL TODAY

FUNERAL ARRANGEMENTS FOR FRANK BALDWIN NOT YET COMPLETE

Frank Baldwin of this city died at 5:45 o'clock this morning in the Robert Long hospital in Indianapolis. He was 65 years of age.

For some time, Mr. Baldwin had made his home with his sister, Mrs. Minnie Busbee, on North Wayne street. He was a member of Red Men, Pocahontas, and I. O. O. F. lodges in Martinsville and Mooresville.

Funeral arrangements will be announced later.

He is survived by a son, Lloyd Baldwin, and four grandchildren, Betty, Austin, Joyce, and Rosemary, of Maywood; four brothrs, Art, Duley Baldin of this city, W. E. Baldwin, of Hall, and Chas. Baldwin, of Vandalia, Ill., and three sister, Mrs. Minnie Busbee and Mrs. Ella Dunigan, all of this city, and Mrs. Nell Hathaway of Indianapolis, as well as other more distant relatives.

Mr. Baldwin was born Jan. 11, 1879, in Martinsville, and was the son of E. M. and Mary E. Coby Baldwin.

He was a farmer and was a member of the Methodist church. 22 March 1944

TO HOLD RITES SATURDAY P. M.

Harry Baldwin, age 62, died this morning at his home in Lafayette after an illness of two years.

Mr. Baldwin and family formerly lived in this city where he was a member of the First Christian church, Masonic lodge and Brotherhood of Locomotive Firemen, No. 501.

He is survived by the widow, Mrs. Amanda Burns Baldwin, two daughters, Mrs. John App of Lafayette and Mrs. Archie Flaker of Boggstown; a son, Harry Ferd Baldwin of Lafayette; and a sister, Mrs. W. J. Michael of Louisville, Ky.

The body will be brought to this city where funeral services will be held at 2 o'clock Saturday afternoon at the Cure and Hensley Funeral Home. Burial will be in South Park cemetery. Friends may call at the chapel after 4 o'clock Friday afternoon.

14 Aug 1947

DEATH CLAIMS FERD BALDWIN

RETIRED RAILROADER PASSES AWAY AT HOME OF DAUGHTER IN DAYTON, O.

Husband of Amanda Burns

Ferd D. Baldwin, age 85, for many years a resident of this city, died Wednesday night at the home of his daughter, Mrs. W. J. Michael, in Dayton, O., after an illness of two years following a stroke.

Mr. Baldwin spent practically all his life in this community, and was a trainman with the F. F. & M. line of the New York Central lines from the time it was constructed until his retirement several years ago.

He was well-known in railroad circles and was able to recite much interesting history concerning the early days of railroading in this section.

Mr. Baldwin was active in lodge affairs, being a member of the Masons, Bloomington Commandary, Knights of Pythias, and Red Men. He resided in this city until a short time after the death of his wife, when he moved to Dayton, O., with his daughter and family.

He leaves the daughter, a son, Harry Baldwin, of Lafayette, and two grandchildren.

The body is being brought to the Cure & Hensley funeral home and funeral and burial will be in this city.

14 Dec 1944

1900 Ferd Baldwin
Elizabeth Burns

TWELFTH CENSUS OF THE UNITED STATES. B

SCHEDULE No. 1.—POPULATION.

State: Indiana
County: Morgan
Supervisor's District No. 5 — Enumeration District No. 54 — Sheet No. 14
Township or other division of county: Washington township — Name of Institution: X
Name of incorporated city, town, or village, within the above-named division: Martinsville city — Ward of city: 3
Enumerated by me on the 12 day of June, 1900. Curtis A. Hodges, Enumerator.

Line	Street	House No.	Dwelling No.	Family No.	Name	Relation	Sex	Color	Age	Marriage	Years married	Mother of how many children	Living children	Place of birth	Father's birth place	Mother's birth place	Occupation	Months unemployed	Attended school	Able to read	Able to write	Able to speak English	Home owned or rented	Owned free or mortgaged	Farm or house	Number of farm schedule
1	East Washington				Duncan Joe	Son	W	M	Mar	1864	5			Indiana	Indiana	Kentucky										
2					Stewart Augusta	Servant	B	F	Sep	1844	34	S		Indiana	Ohio	Ohio										
3	215				Reeves Charles H.	Head	W	M	Feb	1855	44	M	16	Indiana	Germany	Germany	Laborer	0		Yes	Yes	Yes	O	F	H	22
4					Lizzie F.	Wife	W	F	Jan	1866	44	M	16	1 1	Indiana	Pennsylvania	Indiana			Yes	Yes	Yes				
5					Mattie	Daughter	W	F	Aug	1887	12	S		1	Indiana	Indiana	Indiana		0	Yes	Yes	Yes				
6	187				Stokes Felix G.	Head	W	M	Feb	1849	52	Wd		3 3	Indiana	Tennessee	Tennessee			Yes	Yes	Yes	O	F	H	
7					Virginia	Son	W	M	Aug	1878	21	S			Indiana	Kentucky	Indiana	Stream (oil)	0	Yes	Yes	Yes				
8	209				Harris Thomas	Head	W	M	Oct	1847	23	M	12	4 3	Indiana	Indiana	Indiana	Carpenter	2	Yes	Yes	Yes	R		H	
9					Mary	Wife	W	F	May	1867	13	M	12		Indiana	Indiana	Iowa			Yes	Yes	Yes				
10					Jessie	Daughter	W	F	Mar	1889	11	S			Indiana	Indiana	Iowa	At School	9	Yes	Yes	Yes				
11					Bonnie	Daughter	W	F	Dec	1894	7	S			Indiana	Indiana	Iowa	At School	9	Yes	Yes	Yes				
12					Ralph	Son	W	M	Jan	1899	1	S			Indiana	Indiana	Iowa									
13	224				Terrill Marion	Head	W	M	Oct	1852	47	M		3 2	Kentucky	Kentucky	Kentucky			Yes	Yes	Yes	R		H	
14					Frank	Son	W	M	Mar	1878	22	S			Ohio	Kentucky	Kentucky	Day laborer	0	Yes	Yes	Yes				
15	225				Butler John T.	Head	W	M	Dec	1870	29	M	10		Indiana	Indiana	Indiana	Drilling gas well	0	Yes	Yes	Yes	R		H	
16					Flora	Wife	W	F	Feb	1869	30	M	10	5 3	Indiana	Indiana	Ohio			Yes	Yes	Yes				
17					Howard	Son	W	M	Oct	1891	7	S			Indiana	Indiana	Indiana	At School	9	Yes	Yes	Yes				
18					Harry	Daughter	W	F	Apr	1894	5	S			Indiana	Indiana	Indiana									
19					Guy	Son	W	M	Mar	1899	1	S			Indiana	Indiana	Indiana									
20	240				McCollum William	Head	W	M	Sep	1870	30	M	9		Indiana	Pennsylvania	Indiana	Day laborer	9	Yes	Yes	Yes	R		H	
21					Della	Wife	W	F	Mar	1870	30	M	9	3 3	Indiana	Kentucky	Indiana			Yes	Yes	Yes				
22					Effie	Daughter	W	F	Aug	1891	9	S			Indiana	Indiana	Indiana		0	Yes	Yes	Yes				
23					Ira	Son	W	M	Apr	1894	6	S			Indiana	Indiana	Indiana									
24					Emmet	Son	W	M	Apr	1896	3	S			Indiana	Indiana	Indiana									
25	234				Reed Thomas J.	Head	W	M	Dec	1856	43	M	17		Indiana	Indiana	Indiana	RR Contractor	0	Yes	Yes	Yes	R		H	
26					Amanda	Wife	W	F	Jan	1862	38	M	17	2 2	Indiana	Kentucky	Indiana			Yes	Yes	Yes				
27					Harvey	Son	W	M	Jan	1885	15	S			Indiana	Indiana	Indiana		0	Yes	Yes	Yes				
28					Juliet	Daughter	W	F	Sep	1886	3	S			Indiana	Indiana	Indiana									
29	20				Rice Thomas Richard	Head	W	M	Feb	1854	6	Wd		10 8	Indiana	Kentucky	Kentucky			Yes	Yes	Yes			H	
30					Albert	Son	W	M				S			Indiana	Kentucky	Indiana	Engineer (Stone)	0	Yes	Yes	Yes				
31					Morton	Son	W	M	Feb	1870	6	M	2		Indiana	Kentucky	Indiana	Day laborer	0	Yes	Yes	Yes				
32					Fred	Son	W	M	Mar	1878	24	S			Indiana	Kentucky	Indiana	Blacksmith	0	Yes	Yes	Yes				
33					Kenneth	Son	W	M			5	S			Indiana	Indiana	Indiana									
34					Mildred	Daughter	W	M			5	S			Indiana	Indiana	Indiana									
35					Ruth	Daughter	W	M			5	S			Indiana	Indiana	Indiana									
36					Anna	Sister	W	F	Dec	1876	23	M	2	0 0	Indiana	Germany	Indiana									
37					Raymond	Son	W	M			5	S			Indiana	Indiana	Indiana									
38	239				Le Gray Albert	Head	W	M	Jan	1855	45	M	19		Indiana	Pennsylvania	Indiana	Carpenter	5	Yes	Yes	Yes	R		H	
39					Jane	Wife	W	F	Oct	1858	41	M	19	8 4	Indiana	Kentucky	Indiana			Yes	Yes	Yes				
40					Gregory Orpette	Daughter	W	F	Apr	1877	23	Wd		1 1	Indiana	Indiana	Indiana			Yes	Yes	Yes				
41					Lillie Belle	Daughter	W	F	Feb	1890	10	S			Indiana	Indiana	Indiana		0	Yes	Yes	Yes				
42					Carrie	Daughter	W	F	Feb	1888	11	S			Indiana	Indiana	Indiana	At School	9	Yes	Yes	Yes				
43					Gregory Herbert	Son	W	M	Oct	1897	3	S			Indiana	Indiana	Indiana									
44	359				Reed Charles O.	Head	W	M	Oct	1871	28	M	0		Indiana	Indiana	Virginia	Book Keeper	0	Yes	Yes	Yes	R		H	
45					Mary	Wife	W	F	Nov	1870	30	M	0	0 0	Indiana	New York	Indiana			Yes	Yes	Yes				
46	189				Hoover Thomas	Head	W	M	Feb	1862	38	M	23		New York	New York	New York	Book-keeper	0	Yes	Yes	Yes	R	F	H	
47					Kate A.	Wife	W	F	Dec	1867	33	M	23	8 6	Ohio	Virginia	Virginia			Yes	Yes	Yes				
48					Clara	Daughter	W	F	Apr	1888	22	S			Indiana	New York	Ohio	Sales-stocker	5	Yes	Yes	Yes				
49					Catherine	Daughter	W	F	Mar	1893	17	S			Indiana	New York	Ohio	At School	9	Yes	Yes	Yes				
50					Elmer	Son	W	M	May	1895	13	S			Indiana	New York	Ohio	At School	9	Yes	Yes	Yes				

Copy

VETERAN RY. EMPLOYEE RETIRES TODAY

FERD D. BALDWIN MADE HIS LAST RUN THIS AFTERNOON IN SERVICE OF THE BIG FOUR

1927

Ferd D. Baldwin retired today from his employment on the Franklin-Fairland & Martinsville branch of the Big Four after a continuous service of forty-six years and four months. He began his work on the F. F. & M. on August 1st, 1881, and stuck faithfully to his work ever since then.

When the Big Four train pulled out of the local station this morning at six o'clock a banner on one side of the baggage car announced to the world that Mr. Baldwin was making his last run today, the date on which he began service with the company being on the banner.

Inside the baggage car were flags and on the rear end of the passenger coach flags were displayed in honor of Mr. Baldwin, his fellow employees paying him this tribute as an expression of their appreciation, for him.

The rainy weather made conditions damp and dreary, but just the same it is a happy day for Mr. Baldwin. Every morning, spring and summer, fall and winter, and through all kinds of weather, Mr. Baldwin has shown up at the appointed hour, ready for duty when the train pulled out. His job has been that of baggage man, but he has "lent a hand" wherever needed on any occasions. During these years Mr. Baldwin has enjoyed a vacation occasionally, but he has never changed from this branch from the time he first began work back in 1881. Now that he has reached the retirement age, and will retire on a pension, his friends extend congratulations on the fact that he is still in good health, retains his happy, jovial disposition and is always welcome in any assemblage.

Mr. Baldwin has seen many changes in the personell of the F. F. & M. branch during his period of service, and has witnessed improvements in the service. He has also been deeply interested in all affairs of the community, and is known and loved by everybody.

Mr. Baldwin will take a well earned rest before deciding on future plans, but it can safely be said that he will not idle away his time. He is not built that way. He will find something to occupy his mind and hands.

His many friends in this city will extend best wishes and feel assured that he will still find much in life to enjoy.

D. F. Schaff, superintendent, G. E. Howell, trainmaster, and his assistant, all of Indianapolis, and Ed Bolter, conductor on the Indianapolis and Cincinnati division are expecting to make the last run from Fairland to Martinsville this evening with Mr. Baldwin. Conductor L. A. Hollis, who has been off duty for a few weeks, also made the run with Mr. Baldwin.

J. H. Hodge, who has been serving as extra conductor, will succeed Mr. Baldwin as baggagemaster.

Copy

W. E. Baldwin Dies in Hospital

William E. Baldwin of 138 W. South St., Mooresville, died unexpectedly this morning at 4:05 at the Morgan County Memorial Hospital after a brief illness.

The 77-year-old retired farmer had lived in the county all his life, moving into Mooresville following his retirement a number of years ago.

The son of Eben M. and Mary E. Colby Baldwin, he was born March 17, 1888, and Dec. 20, 1909 married Ruby Noell, who survives him.

Besides his wife, he leaves three daughters, Mrs. Frances Scott of Mooresville, Mrs. Mae Williams and Mrs. Grace Carnahan, both of Indianapolis, and two sons, Everett of Clayton rural route and Charles Baldwin of Indianapolis. Fifteen grandchildren and 14 great-grandchildren also survive.

Funeral services will be Friday afternoon at 2 o'clock at the Harvey Funeral Home, Mooresville, with burial in the Mooresville Cemetery. Friends may call at the funeral home after 7 o'clock this evening. 15 Dec 1965

DIES IN LONG HOSPITAL TODAY

FUNERAL ARRANGEMENTS FOR FRANK BALDWIN NOT YET COMPLETE

Frank Baldwin of this city died at 5:45 o'clock this morning in the Robert Long hospital in Indianapolis. He was 65 years of age.

For some time, Mr. Baldwin had made his home with his sister, Mrs. Minnie Busbee, on North Wayne street. He was a member of Red Men, Pocahontas, and I. O. O. F. lodges in Martinsville and Mooresville.

Funeral arrangements will be announced later.

He is survived by a son, Lloyd Baldwin, and four grandchildren, Betty, Austin, Joyce, and Rosemary, of Maywood; four brothrs, Art, Duley Baldin of this city, W. E. Baldwin, of Hall, and Chas. Baldwin, of Vandalia, Ill., and three sister, Mrs. Minnie Busbee and Mrs. Ella Dunigan, all of this city, and Mrs. Nell Hathaway of Indianapolis, as well as other more distant relatives.

Mr. Baldwin was born Jan. 11, 1879, in Martinsville, and was the son of E. M. and Mary E. Coby Baldwin.

He was a farmer and was a member of the Methodist church. 22 Dec 1944

DEATH CLAIMS FERD BALDWIN

RETIRED RAILROADER PASSES AWAY AT HOME OF DAUGHTER IN DAYTON, O.

Ferd D. Baldwin, age 85, for many years a resident of this city, died Wednesday night at the home of his daughter, Mrs. W. J. Michael, in Dayton, O., after an illness of two years following a stroke.

Mr. Baldwin spent practically all his life in this community, and was a trainman with the F. F. & M. line of the New York Central lines from the time it was constructed until his retirement several years ago.

He was well-known in railroad circles and was able to recite much interesting history concerning the early days of railroading in this section.

Mr. Baldwin was active in lodge affairs, being a member of the Masons, Bloomington Commandary, Knights of Pythias, and Red Men. He resided in this city until a short time after the death of his wife, when he moved to Dayton, O., with his daughter and family.

He leaves the daughter, a son, Harry Baldwin, of Lafayette, and two grandchildren.

The body is being brought to the Cure & Hensley funeral home and funeral and burial will be in this city. 14 Dec 1944

OBITUARY

Frank E. Baldwin, the seventh child born to E. M. and Mary (Coby) Baldwin, was born Jan. 11, 1879, in Martinsville, and departed this life in the Long hospital at Indianapolis March 22, 1944, after a three days illness with spinal meningitis, at the age of 65 years, 2 months, 11 days.

He confessed Christ as his Savior when a young man in the Methodist church. He was active in his lodges the Red Men, Odd Fellows, and Pocahontas.

He was united in marriage to Rosie E. Medsker Dec. 9, 1903. This union was blessed by one child Lloyd Carleton.

He was preceded in death by his father and mother. He is survived by his son, Lloyd, and daughter-in-law and four grandchildren, Betty, Austin, Joyce and Rosemary; four brothers Charles of Vandalia, Ill., Arthur and Millard of Martinsville, and Will E. of Hall; three sisters, Nellie Hathaway of Indianapolis, Minnie Busbee and Ella Dunigan of this city, and a number of more distant relatives and friends who mourn the death of this dear one.

TO HOLD RITES SATURDAY P. M.

Harry Baldwin, age 62, died this morning at his home in Lafayette after an illness of two years.

Mr. Baldwin and family formerly lived in this city where he was a member of the First Christian church, Masonic lodge and Brotherhood of Locomotive Firemen, No. 501.

He is survived by the widow, Mrs. Amanda Burns Baldwin, two daughters, Mrs. John App of Lafayette and Mrs. Archie Flaker of Boggstown; a son, Harry Ferd Baldwin of Lafayette; and a sister, Mrs. W. J. Michael of Louisville, Ky.

The body will be brought to this city where funeral services will be held at 2 o'clock Saturday afternoon at the Cure and Hensley Funeral Home. Burial will be in South Park cemetery. Friends may call at the chapel after 4 o'clock Friday afternoon. 14 Aug 1947

MRS. AMANDA BALDWIN DIES

Feb 3 1937

WIFE OF F. D. BALDWIN PASSED AWAY THIS AFTERNOON AT HOME ON S. WAYNE STREET

Mrs. Amanda Baldwin, wife of F. D. Baldwin, passed away this afternoon at 1:50 o'clock at the home, 239 South Wayne street.

Mrs. Baldwin had been seriously ill for the past two months with a complication of diseases. Her condition became very critical Tuesday, death claiming her this afternoon.

Family Group Sheet

20 Jul 2005

Husband	**George W. BURNS**		
	Birth	Sep 1859	Martinsville, Morgan County, Indiana
	Occupation	1900	Barber
	Address	1900	540 So. Circle, Martinsville, IN
	Death	aft 1910	Martinsville, Morgan County, Indiana
	Marriage	13 Nov 1886	Martinsville, Morgan County, Indiana
	Father	John BURNS (b abt 1830)	
	Mother	Elizabeth BAKER (GLESSNER) (b 14 Feb 1832)	
Wife	**Henrietta DYER**		
	Birth	13 Oct 1869	? City, ? County, Indiana
	Death	aft 1910	Martinsville, Morgan County, Indiana
Children			
1 M	**Homer E. BURNS**		
	Birth	abt 1890	? City, ? County, Indiana
	Occupation	1920	Farmer
	Address	bet 1920-1930	? City, Bartholomew County, Sandcreek Twp., Indiana
	Occupation	1920 Census	Farmer, General Farm; Bartholomew County, Indiana
	Occupation	1930 Census	Blacksmith; ? City, Bartholomew County, Indiana
	Spouse	Reva or Reba M. ?	
	Marriage	25 Sep 1910	? City, Bartholomew County, Indiana

Prepared 20 Jul 2005 by:
Deloris Burns Butsch
465 Mellowood Drive
Indianapolis, IN 46217-4936

(317) 888-1688

Comments:

HUSBAND NOTES: George W. BURNS

General: 1900 Census IN Martinsville, Morgan County 540 South Circle Street

George Burns, 40, born Sept. 1859, barber, Owns shop
Etta, 30, born Oct. 1869, had 1 child, 1 living
Homer, 12, born Mar. 1887

1910 Census IN Martinsville, Morgan County

Burns, George W. 50, born IN married age 24, Barber, owns shop
Etta 38? born IN. married age 24
Homer 22, born IN, blacksmith

CHILD NOTES: Homer E. BURNS

General: 1920 Census IN Bartholomew Co., Sandcreek Twp

Burns Homer E. head, 30, born IN, Farmer, General Farm
Reva M., wife, 26, born IN
William C. , son, 7 born IN

1930 Census IN Bartholomew Co, Sandcreek Twp

Burns Homer E. head, 40, Farmer married at age 20, Farmer, General Farm
Reba M. wife, 34?, married at age 17
William C., son, 17

George W Burns
wife Henrietta
son Homer
also Homers wife
Reba or Reva
and son Wm. C

Ancestry.com Discover Your Family Story

Welcome, Deloris B | Log Out | Upgrade | My Account |

Home My Ancestry **Search Records** Family Trees Message Boards Learning Center Shop

You are here: Search > Birth, Marriage, & Death Records > Indiana Marriages, 1845-1920 > **Results**

Indiana Marriages, 1845-1920 has **37** matches for:
George W. Burns in Indiana during 1859

About this database
Indiana Marriages from 1845 to 1920.
More information below

« List of Matches

« Previous Match | Next

Personal Information

What to do next?

Save Person to My A

View printer-friendly

Title:	Index to Marriage Record 1850 to 1920 Inclusive Volume 1, Part 1 Letters A to G Inclusive
Record Location:	Morgan County, Indiana
	W. P. A. Original Record Located County Clerks Office Martinsville Compiled by Indiana Work Projects Administration 1942
Spouse 1:	Henrietta Dyer
Spouse 2:	**George W Burns**
Marriage Date:	13 Nov 1886
County:	Morgan
Book:	C-3
Original Source Page:	166

« Previous Match | Next

Refine your search of the Indiana Marriages, 1845-1920

Ranked Search **Exact Search** Search Tips

Your search will only show records that match **all** of these fields:

george w.	burns	Exact
First Name	Last Name	Spelling

Marriage Information

All	All		All	
Day	Month	Year	County	Keyword(s)

Parents

Father	Mother

Hide Advanced Search Options

Search

How Can I Best Use the Indiana Marriages, 1845-1920 Database?

Some marriage records were lost simply because they were forgotten or misplaced betw the time of the event and the next time the minister was at the county seat to register a marriage. Try checking nearby counties, and if you know the date of the wedding, keep mind that it might not have actually been filed for months or years after that date.

Family Group Sheet

20 Jul 2005

Husband	**Homer E. BURNS**	
Birth	abt 1890	? City, ? County, Indiana
Occupation	1920	Farmer
Address	bet 1920-1930	? City, Bartholomew County, Sandcreek Twp., Indiana
Occupation	1920 Census	Farmer, General Farm; Bartholomew County, Indiana
Occupation	1930 Census	Blacksmith; ? City, Bartholomew County, Indiana
Marriage	25 Sep 1910	? City, Bartholomew County, Indiana
Father	George W. BURNS (b Sep 1859)	
Mother	Henrietta DYER (b 13 Oct 1869)	

Wife	**Reva or Reba M. ?**	
Birth	Jun 1893	? City, ? County, Indiana
Father	William TYRRELL	
Mother	Addie TYRRELL	

Children

1	M	**William C. BURNS**	
	Birth	abt 1913	? City, ? County, Indiana

Prepared 20 Jul 2005 by:	Comments:
Deloris Burns Butsch 465 Mellowood Drive Indianapolis, IN 46217-4936 (317) 888-1688	

HUSBAND NOTES: Homer E. BURNS

General: 1920 Census IN Bartholomew Co., Sandcreek Twp

Burns Homer E. head, 30, born IN, Farmer, General Farm
Reva M., wife, 26, born IN
William C. , son, 7 born IN

1930 Census IN Bartholomew Co, Sandcreek Twp

Burns Homer E. head, 40, Farmer married at age 20, Farmer, General Farm
Reba M. wife, 34?, married at age 17
William C., son, 17

Ancestry.com Discover Your Family Story

Welcome, Deloris B | Log Out | Upgrade | My Account |

Home My Ancestry Search Records Family Trees Message Boards Learning Center Shop

You are here: Search > Birth, Marriage, & Death Records > Indiana Marriages, 1845-1920 > Results

Indiana Marriages, 1845-1920 has **2** matches for:

Homer E. Burns in Indiana during 1890

About this database

Indiana Marriages from 1845 to 1920.

More information below

« List of Matches

« Previou

Personal Information

Title:	Index to Marriage Record 1850 - 1920 Inclusive Volume I Letters A-L Inclusive
Record Location:	Bartholomew County Indiana
	W. P. A. Original Record Located: County Clerk's Office Columbus Compiled by Indiana Works Projects Administration 1941 Note: Check Supplement in Volume II of This Index for Omitted Names.
Spouse 1:	Reba M Tyrrell
Spouse 2:	**Homer E Burns**
Marriage Date:	25 Sep 1910
County:	Bartholomew
Book:	C-20
Original Source Page:	125
Date:	11 Jun 1893

What to do next?

Save Person to My A

View printer-friendly

« Previou

Refine your search of the Indiana Marriages, 1845-1920

Ranked Search **Exact Search** Search Tips

Your search will only show records that match **all** of these fields:

homer e. First Name | Burns Last Name | Exact Spelling

Marriage Information

All Day | All Month | Year | All County | Keyword(s)

Parents

Father | Mother

Hide Advanced Search Options

Search

How Can I Best Use the Indiana Marriages, 1845-1920 Database?

Some marriage records were lost simply because they were forgotten or misplaced betw the time of the event and the next time the minister was at the county seat to register a

Family Group Sheet

15 Sep 2002

Husband **Henry Harrison BURNS**

Birth	18 Dec 1867	Martinsville, Morgan County, Indiana
Occupation	1906	Farmer
Address	1907/8	659 E. Pike Street, Martinsville, Morgan County, Indiana
Occupation	bet 1909-1911	Laborer
Address	bet 1909-1911	2430 Bluff Road, Indianapolis, Marion County, Indiana
Occupation	bet 1912-1915	Assembler
Address	bet 1912-1915	1279 Oliver Avenue, Indianapolis, Marion County, Indiana
Address	1916/17	638 Division Street, Indianapolis, Marion County, Indiana
Occupation	1916/17	Painter
Address	bet 1922-1924	1279 Oliver Avenue, Indianapolis, Marion County, Indiana
Occupation	bet 1922-1924	Inspector, Health Department
Address	1926	1421 Oliver Avenue, Indianapolis, Marion County, Indiana
Occupation	1926	Deputy Sheriff
Death	16 Jan 1926	Indianapolis, Marion County, Indiana
Burial	18 Jan 1926	Floral Park Cemetery, Indianapolis, Marion County, Indiana
Marriage	27 Nov 1886	Martinsville, Morgan County, Indiana
Father	John BURNS (b bet 1832 and 1837)	
Mother	Elizabeth BAKER (GLESSNER) (b 14 Feb 1832)	
Other spouse	Mary Elizabeth Ward FORTINE	

Wife **Emma Bell WARD**

Birth	Feb 1870	Martinsville, Morgan County, Indiana
Burial	1899	Nutter Cemetery, Martinsville, Morgan County, Indiana
Death	18 Nov 1899	Martinsville, Morgan County, Indiana

Children

1 M **Kenneth William BURNS**

Birth	26 Aug 1887	Martinsville, Morgan County, Indiana
Address	1900	215 So. Wayne Street, Martinsville, Morgan County, Indiana
Occupation	1909	Railroader
Address	1910	1531 Madison Avenue, Indianapolis, Marion County, Indiana
Occupation	bet 1910-1921	Fireman
Address	1911/12	1802 Ludlow Street, Indianapolis, Marion County, Indiana
Address	1913	1201 E. Pratt Street, Indianapolis, Marion County, Indiana
Address	1914	1739 Ludlow Street, Indianapolis, Marion County, Indiana
Address	1915	1717 Arrow Avenue, Indianapolis, Marion County, Indiana
Address	1916	1708 Arrow Avenue, Indianapolis, Marion County, Indiana
Address	bet 1917-1920	1624 Ludlow Street, Indianapolis, Marion County, Indiana
Address	1921	1957 Thaiman, Indianapolis, Marion County, Indiana
Address	bet 1922-1929	1420 Commerce Avenue, Indianapolis, Marion County, Indiana
Address	bet 1930-1934	6157 Buckingham Drive, Indianapolis, Marion County, Indiana
Burial	Sep 1934	Washington Park Cemetery East, Indianapolis, Marion County, Indiana
Death	22 Sep 1934	Indianapolis, Marion County, Indiana
Occupation	Captain, Fire	1922-1934
Spouse	Euna FRANKLIN	
Marriage	28 Dec 1909	Indianapolis, Marion County, Indiana

2 F **Murryle BURNS**

Birth	17 Mar 1890	Martinsville, Morgan County, Indiana
Death	19 May 1974	Beanblossom, Brown County, Indiana
Burial	22 May 1974	Weeping Willow Cemetery, Beanblossom, Brown County, Indiana
Spouse	Charles Joseph HAUG	
Marriage	10 Apr 1916	Greenfield, Hancock County, Indiana

3 M **Millard BURNS**

Birth	8 Feb 1892	Martinsville, Morgan County, Indiana
Address	1900	215 So. Wayne Street, Martinsville, Indiana
Address	1910/11	135 Hoefgen Street, Indianapolis, Marion County, Indiana
Occupation	1911	Trimmer
Address	1912	513 Division Street, Indianapolis, Marion County, Indiana
Occupation	1912	Laborer
Address	1913	446 Chase Street, Indianapolis, Marion County, Indiana
Occupation	1913	Seatmaker
Address	1914	1279 Oliver Avenue, Indianapolis, Marion County, Indiana
Occupation	1914	Cabinetmaker
Address	1915	541 Davidson Street, Indianapolis, Marion County, Indiana
Occupation	1915	Bodymaker

Family Group Sheet

15 Sep 2002

Husband	**Henry Harrison BURNS**		
Wife	**Emma Bell WARD**		
Children			
	Address	1916	645 Division Avenue, Indianapolis, Marion County, Indiana
	Address	1917/18	1320 Oliver Avenue, Indianapolis, Marion County, Indiana
	Address	1919	638 Division Street, Indianapolis, Marion County, Indiana
	Address	bet 1920-1924	1279 Oliver Avenue, Indianapolis, Marion County, Indiana
	Occupation	1922/23	Body Builder
	Occupation	1924	Firefighter H. 3
	Address	1925/26	545 Division Street, Indianapolis, Marion County, Indiana
	Occupation	1927	Assembler
	Address	1927/28	1313 Oliver Avenue, Indianapolis, Marion County, Indiana
	Occupation	1929	Body Builder
	Address	1929/30	47 East McCarty Street, Indianapolis, Marion County, Indiana
	Address	1933	902 Union Street, Indianapolis, Marion County, Indiana
	Address	1939	1333 Kentucky Avenue, Indianapolis, Marion County, Indiana
	Address	1941	1359 1/2 Kentucky Avenue, Indianapolis, Marion County, Indiana
	Occupation	1941	Laborer
	Address	1943	1166 Kentucky Avenue, Indianapolis, Marion County, Indiana
	Occupation	1943	Bartender
	Address	1956	Beanblossom, Brown County, Indiana
	Death	7 Feb 1958	Beanblossom, Brown County, Indiana
	Burial	9 Feb 1958	Weeping Willow Cemetery, Beanblossom, Brown County, Indiana
	Occupation	Laborer	1916-1921
	Spouse	Ethel G. PRUITT	
	Marriage	4 Dec 1910	Indianapolis, Marion County, Indiana
4 M	**Harry Keith BURNS**		
	Address	bet 1893-1906	Martinsville, Morgan County, Indiana
	Birth	5 Feb 1893	Martinsville, Morgan County, Indiana
	Address	bet 1906-1913	135 Hoefgen Street, Indianapolis, Marion County, Indiana
	Occupation	bet 1909-1911	Assembler
	Address	1914/15	1279 Oliver Avenue, Indianapolis, Marion County, Indiana
	Occupation	1916	Laborer
	Address	1916/17	637 Division Street, Indianapolis, Marion County, Indiana
	Occupation	1917	Tank Wagon Salesman
	Address	bet 1918-1920	151 Bakemeyer Street, Indianapolis, Marion County, Indiana
	Occupation	1920	Chauffeur
	Address	1921	131 Bakemeyer Street, Indianapolis, Marion County, Indiana
	Address	1922/23	129 Bakemeyer Street, Indianapolis, Marion County, Indiana
	Occupation	bet 1922-1933	Mechanic
	Address	bet 1924-1926	131 Bakemeyer Street, Indianapolis, Marion County, Indiana
	Address	1927	1633 Finley Avenue, Indianapolis, Marion County, Indiana
	Address	1928	Main Street, Greenwood, Johnson County, Indiana
	Address	bet 1929-1931	1633 Finley Avenue, Indianapolis, Marion County, Indiana
	Death	13 Oct 1931	Indianapolis, Marion County, Indiana
	Burial	16 Oct 1931	St. Joseph Cemetery, Indianapolis, Marion County, Indiana
	REFN		994
	Spouse	Rose Catherine TEIPEN	
	Marriage	7 Feb 1917	Sacred Heart Catholic Church, Indianapolis, Marion County, Indiana
5 M	**Aorie Smith (Smitty) BURNS**		
	Birth	4 May 1897	Martinsville, Morgan County, Indiana
	Address	1916	638 Division Street, Indianapolis, Marion County, Indiana
	Occupation	1916	Laborer
	Address	1917	601 W. 42nd Street, Indianapolis, Marion County, Indiana
	Occupation	1917	Sales
	Address	1918	1648 Arrow Avenue, Indianapolis, Marion County, Indiana
	Occupation	bet 1918-1921	Chauffeur
	Address	bet 1919-1927	554 Arbor Avenue, Indianapolis, Marion County, Indiana
	Occupation	bet 1924-1927	Mechanic
	Occupation	1928/29	Clerk
	Address	bet 1928-1935	527 South Laclede, Indianapolis, Marion County, Indiana
	Occupation	bet 1930-1952	Stokely Van Camp
	Address	1936	1901 W. Michigan, Indianapolis, Marion County, Indiana
	Address	bet 1937-1943	2624 E. Vermont Street, Indianapolis, Marion County, Indiana

Family Group Sheet

15 Sep 2002

Husband	**Henry Harrison BURNS**
Wife	**Emma Bell WARD**
Children	

Address	bet 1944-1952	2905 No. Talbott Street, Indianapolis, Marion County, Indiana
Death	24 Jan 1954	Indianapolis, Marion County, Indiana
Burial	26 Jan 1954	Floral Park Cemetery, Indianapolis, Marion County, Indiana
Spouse	Mary JOHNSON	
Marriage	4 Mar 1916	Indianapolis, Marion County, Indiana

Prepared 15 Sep 2002 by:

Deloris Burns Butsch
465 Mellowood Drive
Indianapolis, IN 46217-4936

(317) 888-1688

Comments:

HUSBAND NOTES: Henry Harrison BURNS
Death: Death due to carcinoma of the cheek

Obit: Harry Burns, age 58 years, beloved husband of Mary Burns and father of Mrs. Charles Haug, K. W., Millard, Harry Jr., and Smith Burns, passed away at the residence, 1421 Oliver ave., Saturday, Jan. 16. Funeral at Shirley Bros. Chapel, 946 N. Illinois st., Monday, Jan 18, at 2:30 p.m. Friends invited. Burial Floral Park cemetery.
From Indianapolis Star Sunday, January 17, 1926
Burial: Buried in Yeager Plot, Garden of Serenity
General: On city directory from Martinsville in 1907-1908
Mrs. Elizabeth Burns, widow of John
Harry & Mary Burns, engr. Bucket Factory
Millard Burns workd Bucket Factory
Morton & Anna Burns works Bucket Factory
Murriel Burns, student

Martinsville School District #1 for 1906 lists children of Harry & Mary Burns as:
Kenneth W. born 1887, age 18
Murriel Burns born 1890, age 16
Millard Burns born 1892
Harry Burns born 1894
Aorie Smith Burns born May 1897

All the Burns family lived at one time in 1916 on Oliver near Division. Later they moved closer to Harding on Oliver. All of this area is now gone due to industrial business. Kenneth and Euna moved to Brightwood then on Arrow and Comer, then to Buckingham Drive. Aunt Murriel & Charlie lived in an apartment above Murphy's dime store across from Wm. H. Block Co., on North Illinois. Their son Chuck was born there. Aunt Murriel was 26 when Chuck was born. Smitty went to school at Raymond and Madison. Aunt Ella and Grandma Ward lived on Madison.

CHILD NOTES: Kenneth William BURNS
Burial: Lot donated from Ralph Charles. Buried in Section G, Lot 301, Grave 5-6. Kenneth buried here but not Euna.
Death: Obit: Friends and relatives were shocked to learn of the sudden death of Capt. Kenneth W. Burns, of the Indianapolis Fire Department. Mr. Burns fell dead as he alighted from his auto on East Sixty-third Street. He was the son of Mr. & Mrs. Harry Burns and spent his early years in Martinsville. He served in the U. S. Army for some time and had been a member of the Indianapolis Fire Department for twenty-four years.

CHILD NOTES: Murryle BURNS
Death: Obit: Murryle Haug, 83, of Morgantown, Route 3, passed away May 29 at the Hospitality House in Bloomington. She had been sick for 2 months. Mrs. Haug was born at Martinsville, Indiana, March 17, 1891 and was married to Charles Haug April 1915 at Greenfield, Indiana, moving to Brown County 17 years ago. She was a member of Indianapolis Methodist Church. Private funeral services will be held today at 10:30 a.m. at the Bond Funeral Home with Rev. Henry Wagler officiating. Burial will be in Beanblossom Cemetery. Survivors include her husband and one son Charles Holden of Nashville. From newspaper 5-22-1974.

CHILD NOTES: Millard BURNS
Birth: Born 8 Feb 1889 on marriage application

CHILD NOTES: Harry Keith BURNS
Birth: Born Feb 5, 1894 on marriage application
Death: Cause of death, Pulmonary Embolism, due to carcinoma of bladder.

Obit-Harry Burns, age 37 years, Tuesday, 1 p.m. at St. Vincent's Hospital, husband of Rose Teipen Burns, father of Rosemary, Dolores, Kenneth, Margaret and Wilma Burns. Funeral from late home, 1633 Finley, Friday 2 p.m. Burial St. Joseph Cemetery.
Burial: Information from Catholic Cemetery Office
St. Joseph Cemetery
Name Harry Burns, age 37
Address 1633 Finley Avenue

FAMILY NOTES
Marriage: Married by William H. Dryden

HUSBAND NOTES: Henry Harrison BURNS
Death: Cause of death, carcinoma of the cheek
Burial: Buried on Yeager Plot in Garden of Serenity, the first garden from the entrance. Lot 447
General: CITY DIRECTORY, MARTINSVILLE, 1907-1908
Mrs. Elizabeth Burns, widow of John
Harry & Mary Burns, engr. Bucket Factory
Millard Burnds works Bucket Factory
Mortron and Anna Burns works Bucket Factory
Murriel Burns, Student

MARTINSVILLE SCHOOL DISTRICT 31 FOR 1906
LISTS CHILDREN OF HARRY 7 MARY BURNS AS;
Kenneth W. Burns born 1887, age 18
Murriel Burns born 1890, age 16
Millard Burns born 1892
Harry Burns born 1894
Aorie Burns born May 1897

All the Burns family lived at one time in 1916 near Oliver and Davidson. Later they moved closer to Harding and Oliver. All of this area is now gone due to industrial business. Kenneth and Euna moved to Brightwood then on Arrow and Comer, then to Buckingham Drive. Aunt Murriel & Charlie lived in an apartment above Murphy's dime store across from Wm. H. Block Co. on North Illinois Street. Their son Chuck was born there. Aunt Murriel was 26 when Chuck was born. Smitty went to school at Raymond and Madison Avenue. Aunt Ella and Grandma Ward lived on Madison Avenue.

CHILD NOTES: Kenneth William BURNS
Burial: Lots donated from Ralph Charles

Grave Stone shows both names, Kenneth & Euna, but Euna isn't buried in the plot according to office person at the Cemetery.
Death: Obit: Friends and relatives were shocked to learn of the sudden death of Capt. Kenneth W. Burns, of the Indianapolis Fire Department. Mr. Burns fell dead as he alighted from his auto on East Sixty-third Street. He was the son of Mr. & Mrs. Harry Burns and spent his early years in Martinsville. He served in the U. S. Army for some time and had been a member of the Indianapolis Fire Department for twenty-four years.

CHILD NOTES: Murriel BURNS
Death: Obit- Murryle Haug, 83, of Morgantown, Route 3, passed away May 29 at the Hospitality House in Bloomington. She had been sick for 2 months. Mrs. Haug was born at Martinsville, Indiana, March 17, 1891 and was married to Charles Haug April 1915 at Greenfield, Indiana, moving to Borwn County 17 years ago. She was a member of Indianapolis Methodist Church. Private funeral services will be held today at 10:30 a.m. at the Bond Funeral Home with Rev. Henry Wagler officiating. Burial will be in Beanblossom Cemetery. Survivors include her husand and one son Charles Holden of Nashville. From newspaper 5-22-1974

CHILD NOTES: Millard "Tick" BURNS
Birth: Birthdate on his marriage record is 8 Feb 1889
Death: Obit-Funeral services for Millard (Tick) Burns, 65, were held Sunday Feb. 9, at the Bond Funeral Home with Rev. Charles Haaren officiating. Burial was at Beanblossom Cemetery. Mr. Burns was born Feb. 6, 1893 in Martinsville and came to Beanblossom in 1956. He was an auto upholsterer, the son of Harry & Emma Ward Burns. At the time of his death, Millard made his home with Charles Haug of Beanblossom, 1958

CHILD NOTES: Harry Keith BURNS
Birth: Marriage record shows Harry born 5 Feb 1894
Death: Death due to Pulmonary Embolism, due to Carcinoma of Bladder
Burial: Information from Catholic Cemetery Office

St. Joseph Cemetery

Family Group Sheet

10 Jun 2002

Husband	**Henry Harrison BURNS**	
Wife	**Emma Bell WARD**	
Children		
Address	bet 1919-1927	554 Arbor Avenue, Indianapolis, Indiana
Occupation	bet 1924-1927	Mechanic
Occupation	1928/29	Clerk
Address	bet 1928-1935	527 South Laclede, Indianapolis, Indiana
Occupation	bet 1930-1952	Stokely Van Camp
Address	1936	1901 W. Michigan Street, Indianapolis, Indiana
Address	bet 1937-1943	2624 E. Vermont Street, Indianapolis, Indiana
Address	bet 1944-1952	2905 North Talbott Street, Indianapolis, Indiana
Burial	Jan 1954	Floral Park Cemetery, Indianapolis, Marion County, Indiana
Death	24 Jan 1954	Indianapolis, Marion County, Indiana
Birth	7 May 1894-on	Martinsville, Morgan County, Indiana
Spouse	Mary E. JOHNSON	
Marriage	4 Mar 1916	

Prepared 10 Jun 2002 by:	Comments:

Burns - Franklin

1. Kenneth W. Burns — Cuna Franklin
b. Aug. 26, 1887 — b. Dec. 19, 1886
d. Sept. 21, 1934 - age 47 — d. Florida
m. Dec. 28, 1909

Adopted a daughter Arneta - m. Henry Martin husband was from Bloomfield, Indiana. 2 children - Kenna Jean - boy ??

A. 1900 census - lived with Grandmother Elizabeth Baker Burns at 210 So. Wayne, Martinsville, Ind. also father and brothers.
B. 1906 - student at School district I - 18 yrs. old
C. 1909 - married Cuna Franklin

listing in Indpls. City directory

1910 - fireman - 1531 Madison Ave.
1911 - labourer - 1802 Ludlow Ave
1912 - labourer - 1802 Ludlow Ave.
1914 - _____ - 1739 Ludlow Ave.
1916 - city fireman - 1708 Arrow Ave.
1917 - _____ - 1624 Ludlow Ave.
1918 - _____ - 1624 Ludlow Ave.
1920 - fireman - 1624 Ludlow Ave.
1923 - Capt. IFD #28 - 1420 Commerce Ave.
1923 - Capt. Engine Co. #8 - 1420 Commerce Ave.
1926 - Capt. - " " "
1927 - Capt. - " " "
1928 - Capt. Pumper Co. #15 - " " "
1929 - Capt. #23 - " " "
1930 - Capt. Pumper Co. #23 - 6157 Buckingham Dr (Broad Ripple)

Kenneth died Sept. 21, 1934

Burns - Haug

2. Muriel (Murryle) Burns - Charles Haug
b. Mar. 17, 1890 b.
d. d.
m.

Children:
Charles Haug (changed his name to Holden)
had 5 wives - 1 son Randy

Note
A. Frances Burns Eator says they lived in one apartment over the dime store across from Blocks in downtown Indianapolis when Charles was born. Moved to a duplex over a hardware store on Harding St.

A. 1906 - Student at School district I Martinsville, Ind. 16 yrs. old.
B. 1907-8 - Martinsville directory - Student, lived with father at 659 E. Pike.

Indpls. City directory listings
1911 - clerk - boarded at 135 Hoefgen
1916 - clerk - boarded at 1253 Olive Ave.

Charles Haug
1916 - electrician - 2252 So. Meridian St.
1917 - " - 638 Division St.
1919 - " - 638 Division St. (Son, Charles was born?)
1920 - electrician - 2510 Randell (between Raymond + Southern)
1925 - electrician - 1421 Olive Ave.
1927 - electrician - 1163 W. 33rd St.
1929 - electrician - 1163 W. 33rd St. (Murryle)

Burns - Pruit

3. Millard (Dick) Burns — Ethel Pruit
b. Feb. 8, 1892 — b. Aug. 18, 1892
d.
m. Dec. 4, 1910

1. Worked at bucket factory 1907-8 directory of Martinsville, Indiana.

A. 1900 census - lived with Grandmother (~~Sarah Ward~~ Elizabeth Baker Buggs) at 210 So. Wayne St. Martinsville, Ind. also father, brothers
B. 1906 - Student at School district I - 14 yrs. old
C. 1907-8 - directory - worked at bucket factory - lived at 659 C. Pike; Martinsville, Ind.

Indpls. City directory listings

1911 - Trimmer - boarded at 135 Haefgen
1912 - Laborer - 513 Division St.
1914 - cabinet maker - 1279 Oliver Ave.
1916 - Laborer - 545 - Division St.
1917 - _____ - 1320 Oliver Ave.
1919 - upholsterer - 638 Division St.
1920 - laborer - 1279 1/2 Oliver Ave.
1923 - Body Builder - 1279 Oliver Ave.
1925 - assembler - 545 Division St.
1927 - assembler - 1313 Oliver Ave.
1929 - Body builder - 47 C. McCarty (Ethel)
1930 - _____ - 47 C. McCarty

Burns - Teipen

4. Harry Keith Burns - Rose Teipen

b. Feb. 5 - 1895 -
d. Oct. 13, 1931 - 37 yrs. old
m. Feb. 17, 1917 - Feb. 7
Apr. 1895 listed as birthday on 1900 census.
Buried at Calvary Cem. on South Meridian St. Pleasant Run Blvd. Indpls.

b. Sept. 22, 1898
d. Nov. 5, 1979
Buried in a drawer mausoleum in Washington Park Cem. Indpls. Ind.

Children

Mary Lucille - b. 12-12-1917
Helen Marie - b. 10-28-1918 - d. 3-24-1919
Rosemary - b. 11-11-1919
Delonis - b. 3-25-1921
Kenneth - b. 6-18-1923
Margaret - b. 7-7-1925
Wilma - b. 10-9-1928

A. 1900 census - lived with Grandmother (Sarah Ward) at 140 N. Lincoln, Martinsville, Indiana.
B. 1906 - listed at School district I - Martinsville - 12 yrs old b. 1895
C. 1907-8 Martinsville, Ind. directory - not listed with his father Harry or Grandmother Sarah Ward. His brothers were living in Martinsville, Ind.
D. — Indpls. City directory listings —
1911 - assembler - 135 Hoefgen
1912 - assembler - boarded at 123 Hoefgen
1914 - laborer - boarded at 2540 Madison
1916 - laborer - 638 Division St.
1917 - driver - 638 Division St.
1917 - Married Rose Teipen —

Burns - Johnson

5. Aorie Smith (Duge) Burns - Mary Johnson
b. May 4, 1897 Martinsville, Ind. b. Oct. 7, 1896
d. Jan. 25, 1954 Indpls. Ind. 57 yrs. old
m. Mar. 4, 1916

Children:

1. Laverne Burns - m. 2 daughters - grandson grand-daughter
2. Frances Burns - m. Milo Eaton - Son Greg - 2 sons 6-9 yrs.
3. Barbara Jean Burns

A. 1900 census - lived with Grandmother Elizabeth Baker Burns at 210 So. Wayne, Martinsville, Ind. also brothers Kenneth Milland
B. 1904 School District I - Martinsville, Ind. listed as Aorie Smith Burns - 9 yrs old - b. 1897
C. 1910 - Could have left Martinsville and came to Indpls. to stay with grandma Ward. Frances says he attended grade school at Raymond and Madison.
D. 1914 - Harry Burns moved to 1277 Olive Ave. assume Smith lived with him as he was 17 yrs. old.
E 1916 - Married Mary Johnson

Indpls. City directory listings

1920 - Chauffer - 554 Arbor Ave
1923 - " - " "
1927 - Mechanic - 554 Arbor Ave
1928 - clerk - 527 La Clede
1929 - clerk - " " " (Mary)
1930 - buyer - 527 So. La Clede (Mary)

R 1

Burns - Ward

C. Henry (Harry) Harrison Burns - m. Emma Bell Ward
b. 1867 Martinsville, Ind. — b. 1870
d. 1926 Indpls. Ind. — d. Nov. 18, 1899
m. Nov. 27, 1886 — Buried Nutter Cem.
Buried Floral Park Cem. Indpls. Ind — Martinsville, Ind.

m. Mary Ward
b. 1855
d. 1928
Buried Floral Park
Cem. Indpls. Ind.

1. Harry and Emma lived in Martinsville, Ind. when Emma died Harry took Kenneth, Milford, Smith to his mother (Elizabeth Baker Burns) in 1900 census at 215 So. Wayne. Martinsville, Ind. I found no account of Muriel at all. Son Harry went to live with maternal Grandmother (Sarah Ward) in 1900 census at 140 No. Lincoln, Martinsville, Ind. Harry married Mary Ward in 1900 (sister of Emma Bell) they lived at 659 Pike, Martinsville, Ind. in 190[illegible] 07-8 directory listing Milford, Muriel, Harry, Mary. Harry worked as an engineer at the bucket factory.
2. Reg. for Martinsville School District I - 1906
lists parents - Harry - 39 b.1867, Mary - 51 b.1855.
Kenneth Burns - 1887 - 18 yrs.
Muriel (Murryle) - 1890 - 16 yrs.
Milford (Dick) - 1892 - 14 yrs.
Harry Keith - 1895 - 12 yrs.
Aorie Smith (Duge) - 1897 - 9 yrs.

(note) (1910)

3. 1916 ?? - according to Frances Burns Eaton - Harry and Mary lived at 554 Oliver Ave. near Division St. in a double. Harry died in 1926 on Oliver Ave. close to Harding St., Indpls. Ind. Aunt May helped take care of Bonny. Ward Burns until she died.

(note) 4. Frances says - they may have moved from Martinsville, Ind. to Madison Ave. with Grandma Ward near her daughter Ella Westover. Smith attended grade school at Raymond and Madison. Grandma Ward had a small house behind Ella's home on Madison Ave. She thought an alley or street went along side of them.

Indpls. City directory listings

1914 - assembler - 1279 Oliver Ave. Indpls.
1916 - labourer - 638 Division St.
1917 - painter - 638 Division St.
1918 - painter - 638 Division St.
1919 - engineer - 651 Division St.

Harry died in 1926

MISCELLANEOUS RECORDS ON BURNS FAMILY

From Morgan Co. SUP Marriage 1881-1920

Henry H. Burns white male age 19, date of affidavit Nov. 27, 1886		Book 1	page 296
Henry H. Burns white male, age 33	June 1, 1900	3	347
Harry H. Burns & Emma Ward married Nov. 27, 1886		3	172

Henry H. Burns
TO
Emma Ward

BE IT REMEMBERED, That on this 27th day of Nov., A. D. 188[illegible] following Marriage License was issued, to-wit:

STATE OF INDIANA, MORGAN COUNTY, SS.

TO ANY PERSON EMPOWERED BY LAW TO SOLEMNIZE MARRIAGES, GREET[illegible]

You are hereby authorized to join together as Husband and Wife, Henry H. Burns and Emma Ward, and of this, together with your Certificate of Marr[illegible] make due return, within three months, according to the Laws of the State of Indiana.

WITNESS, David Wilson, Clerk of our said M[illegible] Circuit Court, and the Seal thereof, affixed at the Clerk's Office in Martin[illegible] Indiana, this 27th day of Nov., 1886.

David Wilson
Clerk of the Morgan Circuit Court

BE IT FURTHER REMEMBERED, That on this 27th day of Nov., A. D. 1886, the foll[illegible] Certificate was filed in my office, to-wit:

STATE OF INDIANA, MORGAN COUNTY, SS.

I, W. H. Dryden, hereby certify that on the 27th of Nov., A. D. 1886, I duly joined in Marriage, Henry H. Burns and Emma Ward, by authority of Law and a License from the Clerk Morgan Circuit Court.

Given under my hand, this 27th day of Nov., 1886.

W. H. Dryden

Henry H. Burns

TO

Emma Ward

BE IT REMEMBERED, That on this 27 of Novr, A. D. 188[illegible] following Marriage License was issued, to-wit:

STATE OF INDIANA, MORGAN COUNTY, SS.

TO ANY PERSON EMPOWERED BY LAW TO SOLEMNIZE MARRIAGES, GREET[illegible]

You are hereby authorized to join together as Husband and Wife, Henry H. Burns and Emma Ward, and of this, together with your Certificate of Marr[illegible] make due return, within three months, according to the Laws of the State of Indiana.

WITNESS, David Wilson, Clerk of our said M[illegible] Circuit Court, and the Seal thereof, affixed at the Clerk's Office in Martin[illegible] Indiana, this 27" day of Novr, 1886

David Wilson

Clerk of the Morgan Circuit Court

BE IT FURTHER REMEMBERED, That on this 27" day of Novr, A. D. 1886, the fo[illegible] Certificate was filed in my office, to-wit:

STATE OF INDIANA, MORGAN COUNTY, SS.

I, Wm H. Dryden, hereby certify that on the 27" of Nov. A. D. 1886, I duly joined in Marriage, Henry H. Burns and Emma Ward, by authority of Law and a License from the Clerk Morgan Circuit Court.

Given under my hand, this 27" day of Nov, 1886

W. H. Dryden

Henry H. Burns.
—TO—
Mary Fortune

SS:

BE IT REMEMBERED, That on this 1st day of June A. D. 190~~0~~, the following Marriage License was issued, to wit:

State of Indiana, Morgan County, ss:

To any Person Empowered by Law to Solemnize Marriages, Greeting:

You are hereby authorized to join together as Husband and Wife, Henry H. Burns and Mary Fortune, and of this, together with your Certificate of Marriage, make due return, within three months, according to the laws of the State of Indiana.

WITNESS, Clerk of our said Morgan Circuit Court, and the seal thereof affixed at the Clerk's Office in Martinsville, Indiana, this 1st day of June 190~~0~~

J M Neely
Clerk of the Morgan Circuit Court.

BE IT FURTHER REMEMBERED, That on this 4" day of June A. D. 190~~0~~ the following Certificate was filed in my office, to wit:

State of Indiana, Morgan County, ss:

I, William C. Rhea, hereby certify that on the 2" day of June A. D. 190~~0~~ 1900, I duly joined in Marriage, Henry H. Burns and Mary M. Fortune by authority of Law and a License from the Clerk of the Morgan Circuit Court.

Given under my hand, this 2" day of June ~~190~~ 1900

William C. Rhea

Emma Ward Burns w. Harry H. Burns
b. 1870
d. Nov. 18, 1899
Buried - Nutter Cemetery - Blue Buff Rd

Burdge Mary E	F W	50	July 2 1903	Madison Twp.	H-16	51
Burge Mary	F W	63	Feb 3 1910	Madison Twp.	H-17	27
Burgin Ism S	M W	66	Aug 19 1917	Gregg Twp.	H-18	62
Burhart Elzara J	M W	52	Jan 1 1919	Madison Twp.	H-18	98
Burk James W	M W	63	Sept 13 1903	Martinsville	H-16	53
Burk Thomas	M W	86	Aprl 24 1918	Mooresville	H-10	43
Burkhart Ambrose	M W	97	Feb 1 1908	Paragon	H-14	43
Burkhart Minnie	F W	24	Aug 27 1920	Jefferson Twp.	H-18	140
Burkhart Retta	F W	49	Sept 11 1900	Martinsville	H-16	15
Burkhart Sarah J	F W	60	Sept 25 1912	Ashland Twp.	H-17	59
Burkhart William	M W	54	Dec 11 1899	Martinsville	H-16	2
Burkhart --	M W	2 hrs.	Aprl 1 1900	Ashland Twp.	H-16	8
Burleigh Francis A	F W	3	Mar 11 1913	Washington Twp.	H-17	67
Burnett Elias P	M W	67	Mar 17 1915	Madison Twp.	H-9	73
Burnett Elias P	M W	67	Mar 17 1915	Madison Twp.	H-17	93
Burns Andrew J	M W	72	June 30 1916	Washington Twp.	H-18	30
Burns Byron	M W	45	Aug 27 1902	Martinsville	H-16	40
Burns Charles	M W	24	Feb 1 1915	Washington Twp.	H-17	91
Burns Emma	F W	29	Nov 18 1899	Martinsville	H-16	1
Burns Giles	M W	56	May 12 1913	Washington Twp.	H-17	69
Burns Harrison	M W	74	Dec 17 1915	Washington Twp.	H-18	8
Burns Hattie	F W	15	Oct 14 1903	Martinsville	H-16	54
Burns Mary E	F W	2	Jan 23 1921	Green Twp.	H-18	148
Burns Wiley	M W	80	Jan 4 1913	Jackson Twp.	H-17	65
Burpo Franklin H	M W	7/12	Nov 16 1920	Washington Twp.	H-18	146
Burpo Jesse B	M W	68	Oct 16 1909	Washington Twp.	H-17	24
Burris John R	M W	51	Nov 20 1908	Mooresville	H-9	44
Burris Martha	F W	66	May 31 1913	Washington Twp.	H-17	69
Burris Nellie	F W	44	Aprl 26 1908	Mooresville	H-9	44
Burris Oscar O	M W	35	Oct 13 1918	Brown Twp.	H-18	86
Burtin Sussann	F W	68	Mar 31 1912	Washington Twp.	H-17	53
Burton Samuel J	M W	74	May 26 1914	Baker Twp.	H-17	83
Burton --	F W	Stillborn	Dec 21 1915	Monroe Twp.	H-18	8
Burus Dora A	F W	55	Feb 7 1916	Jackson Twp.	H-18	18
Busbee Edna E	F W	9	Mar 13 1919	Jefferson Twp.	H-18	102
Butler Harvey K	M W	7/30	Jan 18 1901	Ray Twp.	H-16	20
Butler Joy Belle	F W	2/12	Nov 26 1902	Morgan County	H-16	43
Butler Nell	F W	38	Dec 1 1918	Paragon	H-14	49
Butler Tobias D	M W	82	May 31 1920	Ray Twp.	H-18	154
Butterfield Anna M	F W	53	Aug 14 1919	Morgantown	H-12	62
Butterfield Benjamin O (Jr)	M W	21	June 22 1902	Morgan County	H-16	38
Byers Elizabeth	F W	72	Mar 1 1915	Mooresville	H-9	72
Byers Harry C	M W	15	June 24 1919	Morgantown	H-12	62

Morgan County Public Library

MORGAN COUNTY HEALTH DEPARTMENT
180 S. MAIN ST., SUITE 252
MARTINSVILLE, IN 46151

CERTIFICATE OF DEATH

Name
Emma Burns

Sex
Female

Date of Death
November 18, 1899

Social Security No.
Not Stated

Race
White

Marital Status
Not Stated

Name of Spouse
Not Stated

Age
29

Date of Birth
Not Stated

Birthplace
IN

Place of Death
Martinsville, IN

Residence
Martinsville, IN

Cause of Death
Immediate Pneumonia
Due to
Contributory

Physician, Coroner, or Health Officer
A. S. Tilford
Address Not Stated

Coroner's Manner of Death
Not Applicable

Funeral Home
Wilhite & Shireman
Address Not Stated

Name of Cemetery
Martinsville, IN

Date of Burial
November 19, 1899

Local Number
none

Book Number
H16

Page Number
1

File Date
November, 1899

Father
Legrand R. Ward

Mother
Sarah Ann Poole

Birthplace
KY

Birthplace
IN

I hereby certify that this is a reproduction of the certificate of death of the person named therein as it now appears in the permanent records of the MORGAN COUNTY HEALTH DEPARTMENT, MARTINSVILLE, INDIANA

SEAL

Health Officer's Signature

Family Group Sheet

10 Jul 2002

Father	Henry Harrison BURNS	
Birth	18 Dec 1867	Martinsville, Morgan County, Indiana
Occupation	1906	Farmer
Address	1907/8	659 E. Pike Street, Martinsville, Morgan County, Indiana
Occupation	bet 1909-1911	Laborer
Address	bet 1909-1911	2430 Bluff Road, Indianapolis, Marion County, Indiana
Occupation	bet 1912-1915	Assembler
Address	bet 1912-1915	1279 Oliver Avenue, Indianapolis, Marion County, Indiana
Address	1916/17	638 Division Street, Indianapolis, Marion County, Indiana
Occupation	1916/17	Painter
Address	bet 1922-1924	1279 Oliver Avenue, Indianapolis, Marion County, Indiana
Occupation	bet 1922-1924	Inspector, Health Department
Address	1926	1421 Oliver Avenue, Indianapolis, Marion County, Indiana
Occupation	1926	Deputy Sheriff
Death	16 Jan 1926	Indianapolis, Marion County, Indiana
Burial	18 Jan 1926	Floral Park Cemetery, Indianapolis, Marion County, Indiana
Father	John BURNS (b bet 1830 and 1836)	
Mother	Elizabeth BAKER (GLESSNER) (b 1832)	
Other spouse	Emma Bell WARD	
Marriage	27 Nov 1886	Martinsville, Morgan County, Indiana

Mother	Mary Elizabeth Ward FORTINE	
Birth	1855	Martinsville, Morgan County, Indiana
Death	30 Jun 1928	Floral Park Cemetery, Indianapolis, Marion County, Indiana
Burial	2 Jul 1928	Indianapolis, Marion County, Indiana
Father	Legrande WARD	
Mother	Sarah Ann POOLE	

Children

Prepared 10 Jul 2002 by:	Comments:

FATHER NOTES: Henry Harrison BURNS

Death: Death due to cancer of the cheek

Obit: Harry Burns, age 58 years, beloved husband of Mary Burns and father of Mrs. Charles Haug, K. W., Millard, Harry Jr., and Smith Burns, passed away at the residence, 1421 Oliver ave., Saturday, Jan. 16. Funeral at Shirley Bros. Chapel, 946 N. Illinois st., Monday, Jan 18, at 2:30 p.m. Friends invited. Burial Floral Park cemetery.
Burial: Buried in Yeager Plot, Garden of Serenity
General: On city directory from Martinsville in 1907-1908
Mrs. Elizabeth Burns, widow of John
Harry & Mary Burns, engr. Bucket Factory
Millard Burns workd Bucket Factory
Morton & Anna Burns works Bucket Factory
Murriel Burns, student

Martinsville School District #1 for 1906 lists children of Harry & Mary Burns as:
Kenneth W. born 1887, age 18
Murriel Burns born 1890, age 16
Millard Burns born 1892
Harry Burns born 1894
Aorie Smith Burns born May 1897

All the Burns family lived at one time in 1916 on Oliver near Division. Later they moved closer to Harding on Oliver. All of this area is now gone due to industrial business. Kenneth and Euna moved to Brightwood then on Arrow and Comer, then to Buckingham Drive. Aunt Murriel & Charlie lived in an apartment above Murphy's dime store across from Wm. H. Block Co., on North Illinois. Their son Chuck was born there. Aunt Murriel was 26 when Chuck was born. Smitty went to school at Raymond and Madison. Aunt Ella and Grandma Ward lived on Madison.

MOTHER NOTES: Mary Elizabeth Ward FORTINE

Death: Obit: Mary Elizabeth Burns, age 74, sister of O. E. Ward, Los Angeles, Cal,; E. A. Ward, Miami, Fla. and Mrs. S. May Pierson of Indianapolis, passed away at the residence of her sister, 2702 N. Pennsylvania, June 30. Funeral at McNeely & Sons chapel, 1828 N. Meridian st., Monday, 2 p.m. (daylight saving time). Friends invited.
Burial: Buried in Yeager Plot, Garden of Serenity

Indiana State Board of Health

CERTIFICATE OF DEATH

Registered No. 2083

PLACE OF DEATH

County of Marion

Township of Center

Town of

City of Indianapolis (No. 1421 Oliver St. Ward)

(If death occurred in a HOSPITAL give name instead of street and number)

(If death occurred away from USUAL RESIDENCE give facts called for under "Special Information")

FULL NAME Harry Burns

PERSONAL AND STATISTICAL PARTICULARS

SEX: Male

Color or Race: White

Single, Married, Widowed or Divorced (Write the word): Married

Husband of (Name of wife or husband): Mary Burns

DATE OF BIRTH (of deceased): 12/9/1867 (Month, Date, Year)

AGE: 58 years 0 months 28 days. If LESS than 1 day, hrs. or min.

OCCUPATION: (a) Trade, profession, or particular kind of work: Deputy Sheriff

(b) General nature of industry, business, or establishment in which employed (or employer):

BIRTHPLACE OF DECEASED (State or country): Indiana

NAME OF FATHER: John Burns

BIRTHPLACE OF FATHER (State or country): Unknown

MAIDEN NAME OF MOTHER: Elizabeth Baker

BIRTHPLACE OF MOTHER (State or country): Unknown

THE ABOVE IS TRUE TO THE BEST OF MY KNOWLEDGE

Informant: Millard Burns

(Address) 1313 Oliver Ave.

Filed JAN 1 1926

Name and address of person making return: Dr. [illegible]

MEDICAL CERTIFICATE OF DEATH

DATE OF DEATH: 11/16/1926 (Month, Day, Year)

I HEREBY CERTIFY, That I attended deceased from 12/7/1926 to 11/16/1926

that I last saw him alive on 11/16/1926

and that death occurred, on the date stated above, at M.

The CAUSE OF DEATH was as follows:

Carcinoma of cheek

3 y

(Duration) yrs. mos. da.

Contributory (secondary):

(Duration) yrs. mos. da.

Signed Dr. W. H. Kennedy M.D.

11/18/1926 Address 709 [illegible]

(State the Disease Causing Death, or in default of it, the Symptoms or Injuries, and Contributory Causes, in Medical Terms, and Give the Anatomical Seat of Disease)

LENGTH OF RESIDENCE (for Hospitals, Institutions, Transients or Casual Residents)

At place of death yrs. mos. da. In this State yrs. mos. da.

Where was disease contracted, if not at place of death?

Former or Usual Residence

PLACE OF BURIAL OR REMOVAL: Floral Park

DATE OF BURIAL: 11/18/1926

UNDERTAKER: Shirley Bros

FOR THE BODY EMBALMED: Yes

ADDRESS: City

EMBALMER'S LICENSE NO. 2663

WARD

"	Elnora-William H. Westover (age 20)		Nov. 9, 1881
"	Emma-Henry H. Burns		Nov. 27, 1886
"	Francis M. (age 21)-Oma Grow		Aug. 20, 1885
"	Frank-Fannie A. Townsend		Juily 23, 1890
"	Ira H.-Malinda A. Smart		July 17, 1862
"	Isaac-Penlope Hinshaw		Oct. 1, 1873
"	Isaac-Malinda J. Patram		Aug. 23, 1877
"	Isaiah M.-Flora A. Ballontine		Dec. 26, 1872
"	James (age 21)-Ella Whitstine		Sept. 13, 1886
"	Jane-Nathan Padget		July 16, 1848
"	John A.-Sylvina Farmer	Dec. 25, 1839	Feb. 16, 1860
"	John M.-Sarah A. English		Nov. 9, 1848
"	John A.-Elizabeth Duncan		Oct. 19, 1881
"	John A. (age 21)-Hattie Williams		Aug. 19, 1889
"	John H.-Ellen Skaggs		Aug. 16, 1876
"	Lulu M.-Clifford E. Thompson		Sept. 1, 1901
"	Mabel-Frank Jones	July 18, 1879	June 20, 1914
"	Marie-Walter Hatley	July 3, 1892	Oct. 11, 1911
"	Mary J.-David H. Morris	Dec. 8, 1864	Apr. 5, 1913
"	Mattie-Thomas Jones		Oct. 22, 1899
"	Maud E.-Stephen Allen		Mar. 31, 1901
"	May-Van R. Boner		Nov. 10, 1879
"	Myrtle A.-Thomas A. Gentry		Jan. 12, 1896
"	Nancy E.-James Spoon		May 28, 1866
"	PhebeA.-Hugh R. Lemons		Dec. 7, 1884
"	Priscilla-Peter White	Dec. 18, 1835	Sept. 28, 1857
"	Rachael-George P. Nelson		Dec. 18, 1897
"	Ralph F.-Elsie Payton	July 22, 1900	June 21. 1919
"	Rufus H.-Mary A. Vogus		Oct. 20, 1858
"	Sarah A.-Bloomfield Mitchell		May 23, 1885
"	Sarah C. (age 18)-James S. Lommons		Aug. 18, 1889
"	Talbott-Mary E. Tindall		Aug. 31, 1862
"	Ursula J.-Enos Allen	Oct. 8, 1842	July 24, 1859
"	Walter-Minnie Rutan	June 16, 1895	Oct. 17, 1914
"	William T.-S. A. Hornaday		May 21, 1871
"	William T.-Melvina A. Williams		Oct. 3, 1872
"	Anita D.-Robert S. Howell	May 10, 1920	Oct. 30, 1939
"	Elsie-Ralph Ward	Mar. 14, 1901	May 9, 1934
"	Geneva M.-Ben Lappossa	Aug. 31, 1906	Sept. 1, 1928
"	Howard O.-Olive R. Haynes	July 22, 1909	Aug. 2, 1935
"	Idell-Orville W. Morrison	May 21, 1922	July 19, 1940
"	Marguerite E.-Addie J. Dick	Apr. 1, 1900	Feb. 27, 1926
"	Ralph-Elsie Ward	July 22, 1900	May 9, 1934
"	Walter-B. Virginia Brillhart	June 16, 1895	May 13, 1928

Contract rates on application.

The Star will receive Death Notices until 1:45 a. m. for week-day issues and 11 p. m. Saturday for the Sunday issues.

Situations wanted 14c per line, cash with order.

Count five average words to first line, six average words to each succeeding line. An average word contains five letters.

The Star will be responsible for only one incorrect insertion.

SUBSTATIONS.

Indianapolis Star want ads may be placed at the following stations at office rates:

NORTH.

John Koehler, Thirtieth and Central.
John Koehler, Thirtieth and Illinois.
R. W. Smith, 1802 North Senate.
Smith & Collier, 27th and College.
Carter, Druggist, 1557 Roosevelt ave.
N. H. Deal, 30th and Elmira sts.

SOUTH.

H. Keller, 202 South Meridian.

EAST.

Noble Pharmacy, Noble and Michigan.
Ferd A. Mueller, 459 E. Washington.

WEST.

O. B. Withers, 1243 Oliver ave.
F. T. Brock, 2885 West Michigan st.
Louis W. Carnefix, 1001 River ave.
Albert B. Izor, 501 West Washington.

IRVINGTON.

Milford & Hargitt, 5422 E. Washington st.

BRIGHTWOOD.

Schaller's Pharmacy, 3350 Station st.

1 DEATH NOTICES.

BURNS—Harry, age 58 years, beloved husband of Mary Burns and father of Mrs. Charles Haug, K. W. Millard, Harry Jr. and Smith Burns, passed away at the residence, 1421 Oliver ave., Saturday, Jan. 16. Funeral at Shirley Bros. Chapel 946 N. Illinois st., Monday, Jan. 18, at 2:30 p. m. Friends invited. Burial Floral Park cemetery.

COLEMAN—Leo, age 24 years, son of Matthew Coleman, 1351 Broadway; brother of Francis, Stewart, Thresa and Mrs. C. E. Bauer, died St. Francis hospital, Saturday, Jan. 16. Funeral Tuesday, Jan. 19, 8:30 a. m. at residence, 9 a. m. SS. Peter and Paul Cathedral. Burial Holy Cross cemetery. Friends invited.

COOPER—Sarah Ann, passed away at her home, 1403 Broadway, early Saturday morning, Jan. 16. Funeral services at the home Monday, Jan. 18, at 2 p. m. Friends invited. Burial Crown Hill.

DEWITT—William Eric, age 12 years, beloved son of Jackson DeWitt, passed away Saturday, Jan 16, at residence of father, 1315 N. Kealing. Friends may view remains at residence Monday. Funeral Tuesday, 2 p. m., private. Burial Crown Hill.

DIGGINS—Thomas F., age 31 years, beloved husband of Mary L. Diggins and son of Mrs. Nora Diggins, brother of Morris and Dan Diggins and nephew of Thomas Moriarity, died Saturday, Jan. 16, at residence, 131 W. McCarty. Funeral notice later.

GILLESPIE—Anna, beloved mother of Thomas, Charles and James Gillespie and Mrs. Anna Shumaker, died Thursday evening, Jan. 14. Funeral at her family residence, 2307 N. Pennsylvania st., Monday, Jan. 18, at 8:30 a. m. Services at SS. Peter and Paul Cathedral at 9 a. m.

HARDIN—Elizabeth, wife of Tilghman

Main Establishment

944-946 North Illinois St.

Myers

We desire to express our thanks to our friends for kindness shown at the death of our beloved wife and daughter, Margaret Myers; especially the Rev. Dr. Ewing and all for beautiful flowers.
(SIGNED)
Carrol Myers, Mr. and Mrs. W. B. Ayres and and Daughter.

Timmons

We thank all our friends for kindness and sympathy shown at death of Edgar W. Timmons; especially the Rev. Dr. Ewing and all for beautiful flowers.
(SIGNED)
Alice M. Timmons and Family.

Moore

We wish to thank our friends and relatives for kindness and sympathy shown during the illness and after death of our beloved husband and father, David Moore; especially the Rev. Mr. Webber and Mrs. Madinger and all for floral tributes.
(SIGNED)
Julia A. Moore,
Mr. and Mrs. I. P. Geese.

Taylor

The immediate relatives of the late Mrs. Taylor of Independence road wish to thank the Rev. Mr. Pieper, the singers and all our friends for every kindness.
(SIGNED)
Husband and Children.

Welty

Mrs. Clara Welty and Mr. and Mrs. Stanley Welty wish to express their appreciation to their Indianapolis friends for every kindness shown at time of death of the late William H. Welty.

Griswold

We thank our friends and relatives who have been so kind in our sad hour at the death of our beloved little son, Herman Griswold Jr.; also the

BARER—Lena R., wife of David M., mother of Mrs. Rosalee Spong, Mrs. J. P. Lahr, Miss Jean and David M. Jr., passed away at the Methodist hospital Saturday, June 30. Funeral service will be held at the Broadway Methodist Church Monday, July 2, 3 p. m. (daylight saving time). Friends invited. Friends may view remains at McNeely & Sons chapel, 1828 N. Meridian st., until Monday noon.

BEARNARD—Mary, wife of John Bearnard, mother of Charles and Edward G. Bearnard, Mrs. Helen Montgomery and Mrs. Harry Gilliland, passed away Friday, June 29. Funeral Monday, July 2, at FINN BROS. FUNERAL HOME, 1839 N. Meridian, 8:30 a. m. Services St. Joseph's Church, 9 a. m. (daylight saving time). Burial Holy Cross cemetery.

BROWN—Betty Rose, beloved daughter of Mrs. Bernice M. Brown, sister of Mildred and Billie Brown, passed away at St. Francis hospital, Saturday, June 30, 5:40 a. m., age 8 years. Funeral at family residence, 710 N. Chester ave., Monday, 2 p. m., daylight saving time. Burial Beaver cemetery, three miles east of Fisher's station. Friends invited.

BURNS—Mary Elizabeth, age 74, sister of O. E. Ward, Los Angeles, Cal.; E. A. Ward, Miami, Fla., and Mrs. S. May Pierson of Indianapolis, passed away at the residence of her sister, 2702 N. Pennsylvania, June 30. Funeral at McNeely & Sons chapel, 1828 N. Meridian st., Monday, 2 p. m. (daylight saving time). Friends invited.

CHILDERS—Alma Sommers, beloved wife of Clarence W. Childers and sister of Mrs. A. C. Brough and aunt of Mrs. Harry Stout, passed away June 30, 1928, 1 p. m., age 49 years. Friends may call Sunday and Monday afternoon and evening at the residence, 2106 Prospect st. Funeral Tuesday, July 3, 3 p. m. (daylight saving time). Friends invited. Burial Crown Hill.

COCHRAN—Harold Dean, son of Mr. and Mrs. Curtis E. Cochran, 1519 N. LaSalle, passed away at St. Vincent's hospital Friday morning. Funeral services at residence Monday, July 2, 10:30 a. m. (daylight saving time). Friends invited. Burial Crown Hill.

GREEN—S. P., passed away at 12:35 June 30, at his residence, 1714 Ludlow ave. Short services Monday at the home, at 8 p. m. Funeral Tuesday, 10:30 a. m. at Manilla, Ind.

HILL—Mildred, beloved daughter of Mr. and Mrs. John M. Hill, passed away at the home, 951 Lexington ave., Saturday, June 30. Funeral Monday, July 2, 2:30 p. m. (daylight saving), at the above address. Friends invited.

KIDD—Lulu D., died suddenly June 29, 3:25 a. m. at the home of her daughter, Mrs. G. Crap, at St. Louis, Mo. Widow of the late Oliver J. Kidd, former residence, 970 N. Gray st. Funeral services Monday, July 2, 3 p. m. (daylight saving time) at the First Reformed Church, 10th and Oakland ave., the Rev. C. J. Russom officiating.

KROENKE—Margaret, age 78 years, widow of the late Henry Kroenke, mother of Henry, John and Ernest Kroenke, Mrs. Jacob Bearswilt and Mrs. Harry Stader, passed away June 29. Funeral Monday, 9:30 a. m. (daylight time), at her late residence, 314 N. Gray. Friends may call Sunday after 2 p. m. Burial Columbus, Ind.

LOGSDON—John, age 37 years, beloved husband of Pearl Logsdon, departed this life Saturday, June 30, 2 p. m. Friends may call at the residence, 1421 N. Warman ave., afternoon Sunday. Remains will be taken to Lewisberg, Ky., Monday, 6 p. m.

Mrs. George Savage.

Smock

We wish to express our sincere thanks to our friends, relatives and neighbors for the kindness and sympathy extended during the illness and death of our husband and father, William M. Smock; especially do we wish to thank the Rev. Mr. McCann, singers, pallbearers and all for the beautiful floral tributes.

Mrs. Rebecca Smock
and Family.

Boggs

We wish to express our heartfelt thanks to our neighbors and friends for their kindness shown during the illness and at the death of our beloved mother and sister, Sadie Boggs; especially the Rev Mr. Elmer Jones for his consoling service, the singers, all who sent floral tributes.

The Family.

Freeland

We wish to express our sincere thanks to our friends, relatives and neighbors for their kindness and sympathy shown at the time of death of son; especially do we thank the minister, the Rev. Mr. W. C. Ayers; also the singers and all for the many floral tributes. Father, Mother, Brother and Sisters.

Mrs. Alfred L. Freeland,
Mrs. Bessie Freeland.

Retterer

We desire to express our heartfelt thanks to our friends and relatives, the Rev. Mr. Marble for their sympathy and kindness and for the floral tributes at the time of our recent bereavement, the death of our beloved wife and mother, Marguerite Retterer.

Ray W. Retterer
and Family.

Rinker

May we take this opportunity to express our appreciation for the kindness and sympathy shown us during our recent bereavement, the untimely death of our beloved husband and father, Walter Lee Rinker; especially do we thank the Rev. Mr. Trinkle, the singers, the Indianapolis Light and Power Company; those who contributed the beautiful flowers and all who assisted us with their cars.

Mrs. Nettie Rinker
and Children.

HARRY BURNS
1867 — 1926

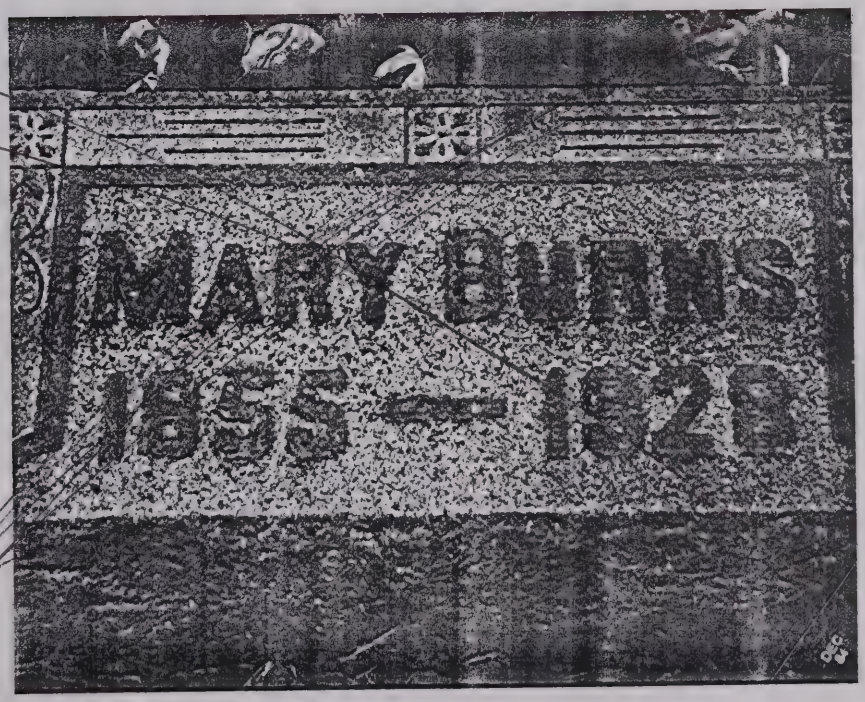
MARY BURNS
1865 — 1928

1891
1944
ANNA C. YEAGER
MOTHER

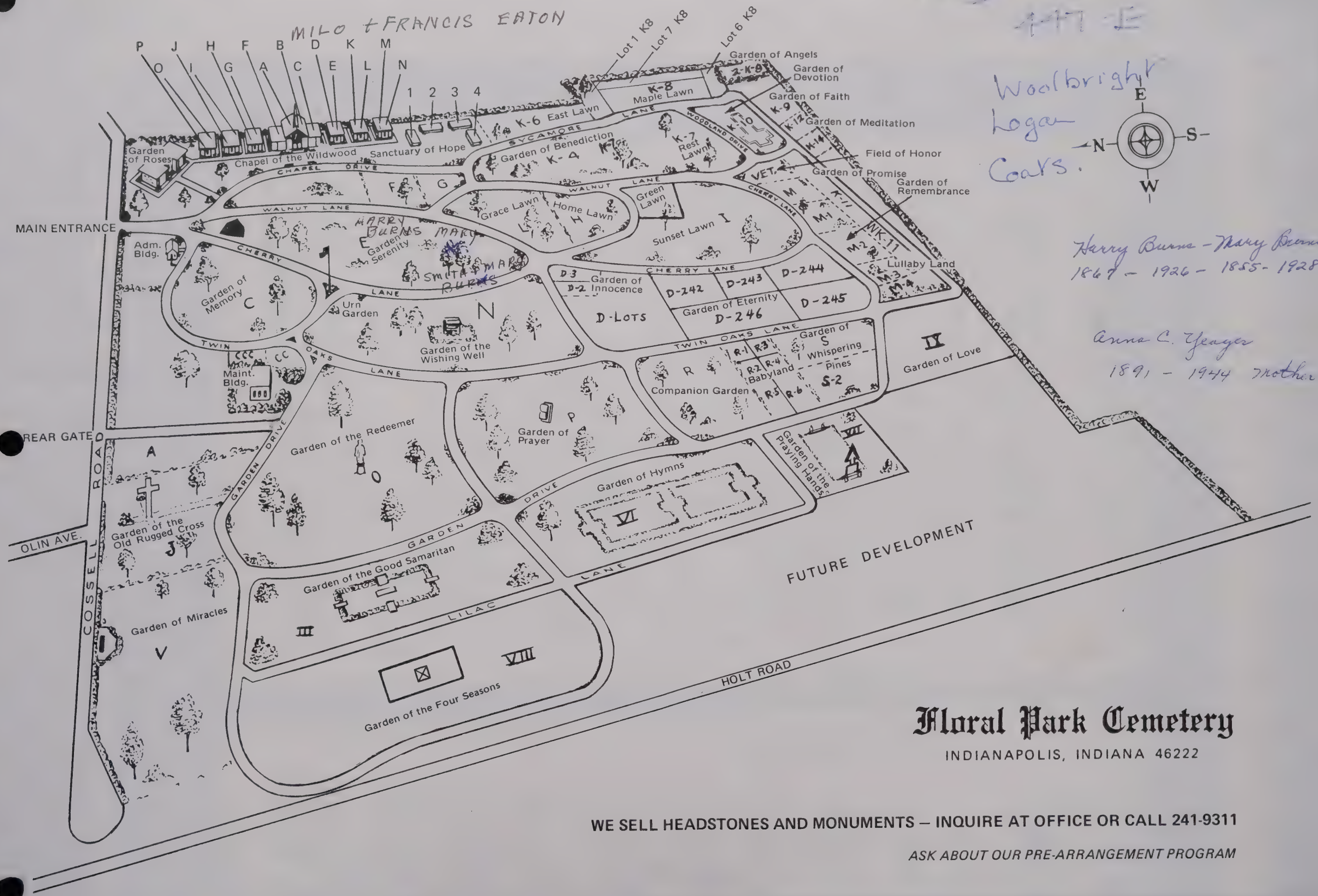

Woolbright
Logan
Coats.

Harry Burns - Mary Burns
1869 - 1926 - 1855 - 1928

Anna C. Yeager
1891 - 1944 mother

Floral Park Cemetery

INDIANAPOLIS, INDIANA 46222

WE SELL HEADSTONES AND MONUMENTS — INQUIRE AT OFFICE OR CALL 241-9311

ASK ABOUT OUR PRE-ARRANGEMENT PROGRAM

EUGENE WILSON, JEWELER AND GRADUATE OPTICIAN
DEALER IN CUT GLASS, FANCY CHINAWARE, WATCHES AND CLOCKS. REPAIRING A SPECIALTY. :: :: West Side Square, Martinsville, Indiana

Walker, John E. (Sarah F.), h 940 e Washington; Phone 411.
~~Walker, Lou, h 327 s Ohio.~~
Walker, Mrs. Louisa, widow, h s Ohio.
Wall, Chas., stu., h 789 e Highland.
Wall, Frank, wks. canning fact., h 789 e Highland.
Wall, J. H. (Jennettie), lab., h 789 e Highland.
~~Wall, Mary E., h cor. Mulberry and Mitchell ave.~~
WALLIN, MRS. CORA, widow, h Harvey Hotel.
Walling, Rex, with Barnard Sanitarium, 295 w Morgan; Phone 53.
Walls, Mrs. Ann (widow J. C.), h 271 s Sycamore.
Walls, Flossie, h w Douglass.
Walls, Hazel, h w Douglass.
Walls, John (Tisha), railroader, h 334 w Columbus.
Walls, Lee F. (Dora S.), tin shop, 22 e Pike, h w Douglass.
Walls, Wallace, stu., h w Douglass.
Walters, Rosa, h 789 e Morgan.
Ward, Bernice, stu., h College ave.
Ward, Blanche, stu., h College ave.
Ward, Chas. (Mabel), painter and paper hanger, h 660 n Mulberry.
Ward, Ethel, stu., h College ave.
Ward, Frank (Fanny), engr., h cor. Graham and College ave.
Ward, John A. (Hattie), painter and paper hanger, h College ave.
Ward, Marie, stu., h cor. Graham and College ave.
Ward, Mrs. Sarah (widow Legrand), h 659 e Pike; Phone 295.
Warfel, Mrs. Dora (widow Mark), h 189 w Morgan; Phone 290.
Warner, Jacob (Emily), h 160 w Harrison.
Warner, Mrs. P. B. (widow Geo. W.), h 66 s Wayne; Phone 505.
Watson, A. J. (Mary C.), h 433 e Columbus.

CHAS. D. MARLEY | **Abstracter of Titles**
NOTARY PUBLIC
Local and Long Distance Phones: Office 362 Res. 414. Surveyor and Stenographer in Office | Suite 4, Cunningham Block :: MARTINSVILLE, INDIANA

Family Group Sheet

10 Jul 2002

Husband	Morton BURNS	
Birth	27 Feb 1870 - 69	Martinsville, Morgan County, Indiana
Residence	1907/8	259 South Wayne Street, Martinsville, Morgan County, Indiana
Death	22 Dec 1954	Martinsville, Morgan County, Indiana
Burial	24 Dec 1954	Greenlawn Cemetery, Martinsville, Morgan County, Indiana
Occupation		Worked at Bucket Factory
Occupation		Big Four Railroad for many years
Marriage	23 Feb 1898	Martinsville, Morgan County, Indiana
Father	John BURNS - b. 1832-1837	
Mother	Elizabeth BAKER GLESSNER b. 14 Feb. 1832	

Wife	Anna C. STEINWAY	
Birth	28 Jul 1880	Morris, Ripley County, Indiana
Burial	1963	Greenlawn Cemetery, Martinsville, Morgan County, Indiana
Death	23 Feb 1963	Wampler Nursing Home, Gosport, Indiana
Father	William H. STEINWAY	
Mother	Mary E. GNOOSE	

Children

1 M	Raymond BURNS		
Birth	26 Nov 1898	? City, ? County, ? State	Indpl. Marion Co., Indiana
Death	19 May 1961	Methodist Hospital, Indianapolis, Marion County, Indiana	
Burial	22 May 1961	Greenlawn Cemetery, Martinsville, Morgan County, Indiana	
Spouse	Grace BROCK		
Marriage	11 Apr 1925	? City, ? County, ? State	

Prepared 10 Jul 2002 by:	Comments:

RECORD OF FUNERAL

Total No. ..... Yearly No. 103 ..... Date of Entry Dec. 27 1954

Name of Deceased Morton Burns

☑ Married ☐ Single ☐ Widowed ☐ Divorced (What Race)

Residence Martinsville Ind. Mounted Route ..... ☐ Husband ☐ Wife ☐ Widow or Father of Raymond

Age of Husband or Wife (if living) ..... Years

Charge to: Son

Address Same

Order given by Same (or informant)

How Secured Cash

If Veteran, Name of War

Occupation Railroad, Big Four (Social Security Number)

Employer and Address

Date of Death Dec. 22, 1954 7:04 A.M. (Mo.) (Day) (Yr.) (Hour)

Date of Birth Feb. 27, 1870 Age 84 (Mo.) (Day) (Yr.) (Yrs.) (Mos.) (Days)

Services at Cure & Hensley Chapel

Clergyman Rev. J. E. Childress (Address)

Religion of the Deceased Pro.

Birthplace Morgan Co. Ind.

Resided in the State Life (or U.S. or City or County) (Years) (Months)

Place of Death

Cause of Death

Contributory Causes

Certifying Physician (or Coroner)

His Address

Name of Father John Burns

His Birthplace

Maiden Name of Mother Elizabeth Baker

Her Birthplace

Date of Funeral Fri. Dec. 24 1954 2:00 P.M. (Date) (Day of Week) (Hour)

Motor / Ship } Remains to #1102 S.

Size of Casket 6/6 G. Hammerstone Iv. Lat. Int. (State Color and Number)

Manufactured by Aurora Casket Co.

Cemetery / Crematory } Greenlawn

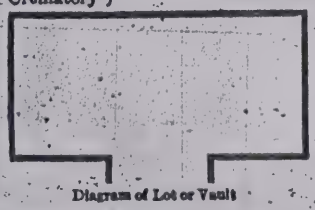

Diagram of Lot or Vault

Lot No.

Grave No.

Section No.

Block No.

Owner

Miscellaneous

Date			Amount Paid		Balance									
		To Above Balance			$									
		By Payment	$		$									
		" "			$									
		" "	$		$					" "	$		$	
		" "	$		$					" "	$		$	
		" "	$		$					" "	$		$	

Paid

Insurance $ Names of Lodges Insurance Companies

RECORD OF FUNERAL

Total No. ..... Yearly No. 103 ..... Date of Entry 1954

Name of Deceased Morton Burns

☒ Married ☐ Single ☐ Widowed ☐ Divorced

Residence Martinsville Ind. Mounted Route ..... ☐ Husband ☐ Wife ☐ Widow or Father of } Age of Husband or Wife (if living) ..... Years

(What Race)

Charge to: Son

Address Same

Order given by Same (or informant)

How Secured Cash

If Veteran, Name of War

Occupation Railroad, Big Four (Social Security Number)

Employer and Address

Date of Death Dec. 22, 1954 (Mo.) (Day) (Yr.) 7:04 A.M. (Hour)

Date of Birth Feb. 27, 1870 (Mo.) (Day) (Yr.) Age 84 (Yrs.) (Mos.) (Days)

Services at Cure & Kinsley Chapel

Clergyman Rev. J. E. Childress (Address)

Religion of the Deceased Pro

Birthplace Morgan Co. Ind.

Resided in the State Life (or U.S. or City or County) (Years) (Months)

Place of Death

Cause of Death

Contributory Causes

Certifying Physician (or Coroner)

His Address

Name of Father John Burns

His Birthplace

Maiden Name of Mother Elizabeth Baker

Her Birthplace

Date of Funeral Fri. Dec. 24, 1954 (Date) (Day of Week) 2:00 P.M. (Hour)

Motor Ship } Remains to #1102 S.

Size of Casket 6/6 G. Hammerstone Iv. Lot Int. (State Color and Number)

Manufactured by Aurora Casket Co.

Cemetery Crematory } Greenlawn

Lot No.

Grave No.

Section No.

Block No.

Owner

Diagram of Lot or Vault

Miscellaneous

Date			Amount Paid		Balance	
		To Above Balance			$	
		By Payment	$		$	
		" "	$		$	
		" "	$		$	
		" "	$		$	
		" "	$		$	

Paid

Transcribed

HUSBAND NOTES: Morton BURNS

Death: Obit: Morton Burns 84, who lived on the mounted route south of Martinsville, died at his home shortly after 7 o'clock in the morning. Ill since 1938, his condition had been serious since March. He had been a resident of this community throughout his life and had been employed by the Big Four Railroad for many years. The son of John and Elizabeth Baker Burns, he was born in Martinsville, Feb. 27, 1870. On Feb. 22, 1898 he was married to Anne C. Steineweg, who survives. Besides the wife he leaves a son Raymond Burns, with whom he made his home, three grandchildren and five great grandchildren. Rev. Joseph Childress will conduct funeral services for him Friday afternoon at 2 o'clock at the Cure and Hensley Chapel, with burial at Greenlawn. Friends may call at the funeral home any time after 7 o'clock this evening.

WIFE NOTES: Anna C. STEINWAY

Death: Obit-In failing health for about a year, Mrs. Anna C. Burns, 1359 S. Cherry St., died Friday afternoon at 2:30 in the Wampler Nursing Home at Gosport. With the exception of a year in Indianapolis, Mrs. Burns had spent her married life in Martinsville. She was born July 28, 1880, in Morris, the daughter of William H. and Mary E. Gnoose Steinway. She was married Feb. 22, 1898 to Morton Burns. She was a member of the Presbyterian Church. Surviving her are three grandchildren and six great-grandchildren, and a brother and three sisters. The latter are Edward Steinway of South Bend, Mrs. Meryle Frantz of Bremen, Miss Mayme Steinway, Muscatatuck, and Mrs. Omar Townsend, Martinsville. Her husband died Dec. 22, 1954, and a son Raymond, seven brothers and a sister also died earlier. The Rev. Earl Marvel will conduct funeral rites at 2 o'clock Sunday afternoon in the Cure and Hensley Chapel with burial in Greenlawn Cemetery. Friends may call at the funeral home after 7 o'clock this evening.
Newspaper article Feb. 23, 1963

CHILD NOTES: Raymond BURNS

Death: Raymond Burns, 1359 South Cherry Street, who had spent most of his 62 years in Martinsville, died at 5:30 Friday afternoon in the Methodist Hospital in Indianapolis. Hospitalized for four weeks, he had been in poor health for the last year. His death was the second in the family within a 24-hour period, as his mother-in-law, Mrs. Nancy Catherine Lehr of R. R. 6, died Thursday afternoon at Centerton. Mr. Burns had been an employe of the Old Hickory Furniture Co., for 40 years and belonged to the Church of the Nazarene. He was graduated from Martinsville High School with the class of 1918. Born in Indianapolis Nov. 20, 1898, he came to Martinsville when a small child. His marriage to Miss Grace Brock took place in 1925. He was the son of Morton and Anna Steinway Burns. Surviving him are his widow; his mother, who lived in his home; two sons and a daughter, Gary Burns of R. R. 3, and Terry Burns and Mrs. Harold Martinsdale of Martinsville, and six grandchildren. The Rev. Earl Marvel, pastor of the Church of the Nazarene, will conduct his funeral services at 2 o'clock Monday afternoon in the Cure and Hensley Chapel. Burial will be in Greenlawn Cemetery. Friends are invited to call at the funeral home after 7 o'clock this evening.
Newspaper article May 20, 1961

MARY E. BURNS—A TRIBUTE

Mrs. Mary E (Downey) Burns departed this life Friday evening, Feb. 26, 1943, at the home of her daughter, Mrs. Will Conway, and husband in Indianapolis. With the exception of three or four years, she and her daughter had always been together—usually in the same home. They were companions in spirit and in home life.

She was the youngest child of John and Mary McBryan Downey; born in Ohio, came to Jefferson township, this county, with her parents when a child and to the Indian creek neighborhood, south of Martinsville, in 1870. She grew up there, later making her home in Martinsville until going to Indianapolis a few years ago. There she celebrated her eightieth birthday the last day of January.

Her nephew, Chauncy D. Downey, resides in the neighborhood of her childhood, south of Martinsville, and at her request the body was taken to the home of him and Mrs. Downey.

Why would she make such request; because she loved the community in which her father and mother spent the greater part of their lives. There she attended the district school, social events and church services. She knew and loved the people who composed the community. While it is true that her associates are there no more, yet it is also true that, in spirit, such associations are eternal. Love does not die.

Mary Burns' soul abounded in love. She loved her home and made it a good place to be. Her spirit gave comfort and warmth to the home. This spirit was continuing. It was not qualified by dissent.

Her neighbors were her friends. They could not be otherwise, because she was their friend. Her greeting was friendly. Her feeling was charitable. Her words were encouraging. She criticised no one. She was the same neighbor every day.

FATHER OF ROY BURNS SUCCUMBS

SHORT ILLNESS PROVES FATAL TO ROBERT BURNS, AGE 75, IN ILLINOIS

Robert (Bob) Burns, father of Roy Burns, grocery store owner and brother of Sherman Burns, of this county, died Wednesday afternoon at four o'clock after a brief illness in Illinois. He was 75 years of age.

He leaves four sons, Roy, Frank, and Bob Burns, of Bloomington, and Hobart, of Detroit, Mich., two daughters, Mrs. Dora Jackson and Mrs. Ruth Douthitt, of Indianapolis, the brother, Sherman Burns, and a sister, Mrs. Ida Vice, of Indianapolis.

The body will lie in state at the Weir funeral home in Bloomington until 1 o'clock Friday. Funeral rites will be held Friday at 2 p. m. in the Liberty church south of this city, with Elder A. W. Harvey in charge. Burial will be in Liberty cemetery.

16 Jan 1941

Morton Burns, 84, Dies Early Today

Morton Burns, 84, who lived on the mounted route south of Martinsville, died at his home shortly after 7 o'clock this morning. Ill since 1938, his condition had been serious since March.

He had been a resident of this community throughout his life and had been employed by the Big Four Railroad for many years. The son of John and Elizabeth Baker Burns, he was born in Martinsville Feb. 27, 1870. On Feb. 22, 1898, he was married to Anna C. Steinegweg who survives.

Besides the wife he leaves a son, Raymond Burns, with whom he made his home, three grandchildren, and five great-grandchildren.

Rev. Joseph Childress will conduct funeral services for him Friday afternoon at 2 o'clock at the Cure and Hensley Chapel, with burial at Greenlawn. Friends may call at the funeral home any time after 7 o'clock this evening.

~~22 Feb 1954~~

Former Resident Dies Saturday

A former Martinsville resident and frequent visitor, Smith (Duge) Burns, 56, died Saturday night at his home, 2905 North Talbott, Indianapolis. He had been ill five months.

Although Mr. Burns left here when he was a boy, he frequently returned in his work as a special messenger for the Stokely-Van Camp Co.

He was the son of the late Mr. and Mrs. Harry Burns.

In addition to his widow he is survived by two daughters, Mrs. Frances Eaton of Indianapolis and Mrs. Barbara Fitzsimmons of Madison, Wis.; a son Laverne, coach in the Bloomington schools; a grandson; and an uncle, Morton Burns of Martinsville.

His funeral will be Wednesday afternoon at 1:30 at the Shirley Bros. chapel, 946 North Illinois Street, Indianapolis.

25 Jan 1954

MDR

Mrs. Burns dies in nursing home

In failing health for about a year, Mrs. Anna C. Burns, 1359 S. Cherry St., died Friday afternoon at 2:30 in the Wampler Nursing Home at Gosport.

With the exception of a year in Indianapolis, Mrs. Burns had spent her married life in Martinsville. She was born July 28, 1880, in Morris, the daughter of William H. and Mary E. Gnoose Steinway. She was married Feb. 22, 1898, to Morton Bruns. She was a member of the Presbyterian Church.

Surviving her are three grandchildren and six great-grandchildren, and a brother and three sisters. The latter are Edward Steinway of South Bend, Mrs. Meryle Frantz of Bremen, Miss Mayme Steinway, Muscatatuck, and Mrs. Omar Townsend, Martinsville. Her husband died Dec. 22, 1954, and a son, Raymond, seven brothers and a sister also died earlier.

The Rev. Earl Marvel will conduct funeral rites at 2 o'clock Sunday afternoon in the Cure and Hensley Chapel, with burial in Greenlawn Cemetery. Friends may call at the funeral home after 7 o'clock this evening.

23 Feb 1963

CAPT. K. W. BURNS DIES SUDDENLY

FORMER RESIDENT OF THIS CITY FELL DEAD IN INDIANAPOLIS THURSDAY AFTERNOON

Friends and relatives here were shocked to learn of the sudden death of Capt. Kenneth W. Burns, of the Indianapolis fire department, and a former resident of this city. Mr. Burns fell dead as he alighted from his auto on East Sixth-third street Tuesday afternoon.

He was the son of Mr. and Mrs. Harry Burns and spent his early years in Martinsville. He served in the U. S. army for some time and had been a member of the Indianapolis fire department for twenty-four years.

He is survived by his wife, a daughter, a sister, and two brothers, all of Indianapolis.

Funeral arrangements are not known in this city.

Services Monday for Ord Burns

Funeral services for Ord Burns, 92, who lived on R. R. 3, were held Monday afternoon in the Cure and Hensley Chapel at 2 o'clock. The Rev. Clarence Davis conducted the service, and Mrs. Sydney Grubbs played organ selections. Mrs. Grubbs also accompanied Mrs. William Reynolds and Mrs. Dorothy Johnson as they sang "Beyond the Sunset" and "Beautiful Garden of Prayer."

The obituary of Mr. Burns was written and read by Mrs. Paul McDaniel.

Burial was at Liberty Cemetery where pallbearers were Henry Burns, Jr., F. Bill Burns, Keith Burns, Warren Prather, George Wells, Jr., and Andrew Burleigh.

Mr. Burns died in the Morgan County Memorial Hospital Saturday evening. He had been admitted to the hospital after he suffered a broken leg in a fall August 26.

The son of Andrew J. and Martha Hastings Burns, he was born June 18, 1869, in the Jordan community. He was married to Anna Klocka, Sept. 27, 1891. She died in 1958.

He was a retired farmer and was a member of the Liberty Christian Church. He had recently been awarded a 60-year pin for membership in the Odd Fellows Lodge of Martinsville.

One daughter, Mrs. Harry Ratcliff, Liberty Loop, and one son, Henry Burns, R. R. 3, survive him. He also leaves six grandchildren, 11 great-grandchildren, and one great-great-grandchild.

5 Sept 1961

Harrison Burns, 74 years of age, died Friday night at his home in the Liberty neighborhood south of here. The deceased was a veteran of the Civil war. The surviving relatives are two daughters, Mrs. Anna Canatsey and Mrs. Arch Cramer, who resided with their father; two brothers, A. J. Burns and G. G. Burns, of Elnora; one sister, Mrs. Phoribe Thacker, and one granddaughter, Mamie Cramer.

12 Dec 1913

Mrs. Burns of Gosport Dies

Mrs. John K. Burns of Gosport, prominent in district and state work of the Baptist Church in Indiana, died at 2 o'clock Thursday afternoon in the Bloomington Hospital. Death came a short time after she had suffered a heart attack, although she had previously suffered from a heart ailment.

Mrs. Burns was the former Julia Sanders, the daughter of Sam and Margaret Hale Sanders, and was born at Gosport 62 years ago. She lived in that community throughout her life. She attended DePauw University where she was a member of Delta Delta Delta Sorority, and belonged to Ivanhoe Chapter of the Order of Eastern Star and to the Gosport Baptist Church.

Mrs. Burns had served on the board of the Indiana Baptist Convention, at one time as its vice president; was a board member of the East Side Christian Center in Indianapolis, and had been chairman of scholarship work in the Indiana Baptist Women's Missionary Society. She was a past president of the Women's Missionary Society of Friendship Association, comprising Baptist churches in Morgan, Owen and Monroe counties, and had been a speaker for the League of Interpreters of mission work for the American Baptist Convention.

Had Spoken Here

In these capacities she was known by many Martinsville and Morgan County Baptists and had often spoken before local groups.

She leaves her husband and a son, John Burns, at Gosport; a daughter, Mrs. Margaret Ann Trent of Peoria, Ill., and 10 grandchildren.

Dr. Dallas West, a former pastor, will conduct her funeral in the Gosport Baptist Church at 3 o'clock Sunday afternoon, with burial in the Gosport cemetery. Friends are invited to call at the Burns residence after 6 o'clock this evening. The Whitaker Funeral Home is in charge of arrangements.

11 Feb 1966

Family Group Record

Husband	**James Burns**		
	Birth	1800	
	Death		
	Burial		
	Marriage		
Wife	**Sarah ?**		
	Birth	1808	
	Death		
	Burial		
Children			
1 M	**Jeremiah Burns**		
	Birth	1825	
	Death		
	Burial		
	Marriage		
2 F	**Susan Burns**		
	Birth	1828	
	Death		
	Burial		
	Marriage		
3 F	**Jane Burns**		
	Birth	1828	
	Death		
	Burial		
	Marriage		
4 M	**Charles Burns**		
	Birth	1831	
	Death		
	Burial		
	Marriage		
5 M	**A, B, Burns**		
	Birth	1833	
	Death		
	Burial		
	Marriage		
6 M	**John Burns**		
	Birth	1832	? City , ? County, ? State, USA
	Death	bet 1867-1922	? City , ? County, ? State, USA
	Burial		
	Spouse	Elizabeth Baker (m bet 1852 and 1866)	
7 F	**Sarah Burns**		
	Birth	1839	
	Death		
	Burial		
	Marriage		
8 M	**James Burns**		
	Birth	1841	
	Death		
	Burial		
	Marriage		
9	**E. Burns**		
	Birth	1842	
	Death		
	Burial		
10 M	**Thomas Burns**		
	Birth	1843	
	Death		
	Burial		
	Marriage		

Family Group Record

Husband **James Burns**

Wife **Sarah ?**

Children

11 M **William R. Burns**

Birth 1846

Death

Burial

Marriage

12 F **Margaret Burns**

Birth 1848

Death

Burial

Marriage

13 **A. E. Burns**

Birth 1848

Death

Burial

14

Birth

Chr

Death

Burial

Marriage

15

Birth

Chr

Death

Burial

Marriage

16

Birth

Chr

Death

Burial

Marriage

17

Birth

Chr

Death

Burial

Marriage

18

Birth

Chr

Death

Burial

Marriage

19

Birth

Chr

Death

Burial

Marriage

Prepared 29 Oct 1998 by:

Deloris Butsch
465 Mellowood Drive
Indianapolis, IN 46217-4936

(317) 888-1688

Comments:

Family Group Sheet

15 Sep 2002

Husband	**Raymond BURNS**		
	Birth	20 Nov 1898	Indianapolis, Marion County, Indiana
	Burial	May 1961	Greenlawn Cemetery, Martinsville, Morgan County, Indiana
	Death	19 May 1961	Indianapolis, Marion County, Indiana
	Marriage	1925	
	Father	Morton BURNS (b 27 Feb 1869)	
	Mother	Anna C. STEINWAY (b 28 Jul 1880)	
Wife	**Grace BROCK**		
	Birth	20 Nov 1900	? City, ? County ? State
Children			
1 F	**Virginia BURNS**		
	Birth	27 Nov 1925	
	Spouse	Harold MARTINDALE	
2 M	**Terry BURNS**		
3 M	**Gary BURNS**		

Prepared 15 Sep 2002 by:	Comments:
Deloris Burns Butsch 465 Mellowood Drive Indianapolis, IN 46217-4936 (317) 888-1688	

HUSBAND NOTES: Raymond BURNS

Death: Raymond Burns, 1359 South Cherry Street, who had spent most of his 62 years in Martinsville, died at 5:30 Friday afternoon in the Methodist Hospital in Indianapolis. Hospitalized for four weeks, he had been in poor health for the last year. His death was the second in the family within a 24-hour period, as his mother-in-law, Mrs. Nancy Catherine Lehr of R. R. 6, died Thursday afternoon at Centerton. Mr. Burns had been an employe of the Old Hickory Furniture Co., for 40 years and belonged to the Church of the Nazarene. He was graduated from Martinsville High School with the class of 1918. Born in Indianapolis Nov. 20, 1898, he came to Martinsville when a small child. His marriage to Miss Grace Brock took place in 1925. He was the son of Morton and Anna Steinway Burns. Surviving him are his widow; his mother, who lived in his home; two sons and a daughter, Gary Burns of R. R. 3, and Terry Burns and Mrs. Harold Martinsdale of Martinsville, and six grandchildren. The Rev. Earl Marvel, pastor of the Church of the Nazarene, will conduct his funeral services at 2 o'clock Monday afternoon in the Cure and Hensley Chapel. Burial will be in Greenlawn Cemetery. Friends are invited to call at the funeral home after 7 o'clock this evening.
Newspaper article May 20, 1961

Morgan County Public Library

Raymond Burns dies in hospital

Raymond Burns, 1359 South Cherry Street, who had spent most of his 62 years in Martinsville, died at 5:30 Friday afternoon in the Methodist Hospital in Indianapolis.

Hospitalized for four weeks, he had been in poor health for the last year. His death was the second in the family within a 24-hour period, as his mother-in-law, Mrs. Nancy Catherine Lehr of R. R. 6, died Thursday afternoon at Centerton.

Mr. Burns had been an employe of the Old Hickory Furniture Co. for 40 years and belonged to the Church of the Nazarene. He was graduated from Martinsville High School with the class of 1918. Born in Indianapolis Nov. 20, 1898, he came to Martinsville when a small child. His marriage to Miss Grace Brock took place in 1925. He was the son of Morton and Anna Steinway Burns.

Surviving him are his widow; his mother, who lived in his home; two sons and a daughter, Gary Burns of R. R. 3 and Terry Burns and Mrs. Harold Martindale of Martinsville, and six grandchildren.

The Rev. Earl Marvel, pastor of the Church of the Nazarene, will conduct his funeral services at 2 o'clock Monday afternoon in the Cure and Hensley Chapel. Burial will be in Greenlawn Cemetery.

Friends are invited to call at the funeral home after 7 o'clock this evening. 30 May 1961

STORE CLOSED DURING FUNERAL

The local Roy Burns store was closed this afternoon from 1:30 to 3:30 during the funeral of Mrs. Cassie Burns, held in the Union church, Baker township.

Mrs. Burns, the mother of Roy Burns, died Tuesday at the home of her daughter in Indianapolis. She has a number of relatives and friends in Morgan county. 23 June 1944

in hospital here

After two days as a patient in Morgan County Memorial Hospital, Mrs. Bertha Frances Burns, 84, of 940 East Morgan Street, died there at 5:25 Thursday afternoon.

A lifetime resident of Morgan County, Mrs. Burns was born Feb. 18, 1875, and was the daughter of William and Mary Ellen St. John Prather. She belonged to the Centennial Church and its Ladies Aid Society.

Her husband was the late David W. Burns who died Jan. 28, 1957.

Surviving her are six sons and two daughters, Eugene, Andrew, and Charles Burns of Martinsville, Miley Burns of Monrovia, Riley and Paul Burns of Indianapolis, Mrs. Corda Elsbury of Lawrenceburg, and Mrs. Frances Elsner of Martinsville. She also leaves 23 grandchildren, 37 great-grandchildren, and four great-great-grandchildren, and two sisters. They are Mrs. Laura Schafer and Mrs. Josie Prather of Martinsville.

The Rev. G. W. Adams will conduct her funeral rites at 2:30 Sunday afternoon in the Wilhite and Son Funeral Home. Burial will be in Centennial Cemetery.

Friends are invited to call at the funeral home after 10 o'clock Saturday morning. 16 Oct 1959

Mrs. Burns rites set for Thursday

Funeral services have been arranged for 1 o'clock Thursday afternoon in the Cure and Hensley Chapel for Mrs. Pearl Burns, formerly of Martinsville, who succumbed Tuesday morning to an extended illness.

In charge of the rites will be the Rev. G. W. Adams. Burial will follow in Greenlawn Cemetery.

Mrs. Burns, 77 years of age, died in the Weber Nursing Home in Indianapolis where she had been a patient for two years. She formerly lived at 540 East Columbus Street.

[illegible] was born Jan. 3, 1883, in the Jordan community. In 1899 she was married to Gordon Burns who died in 1946. She was a member of the Liberty Christian Church.

Surviving her are four daughters, Mrs. Guy Brummett, Mrs. Kelse McClure and Mrs. Leonard Trent, all of Indianapolis, and Mrs. Glenn Dudley of Pittsboro; two sons, Robert Burns of New Castle and Hobart Burns of Missouri; seven grandchildren, 15 great-grandchildren, and a sister, Mrs. C. W. Chism of Como, Miss.

Friends may call any time at the [illegible]

Mrs. Burns dies at Jordan home

Death came Monday evening at 7 o'clock to Mrs. Ord Burns, 85, at her home in the Jordan community. In failing health for some time, her condition had been serious since March 1.

The former Anna Klocka, Mrs. Burns was born in Morgan County July 24, 1872, and had spent her entire life in this community. She was the last of the five children of Christopher and Mary Schuelenburg Klocka, four brothers having preceded her in death.

She and Mr. Burns, whom she married Sept. 27, 1891, would have celebrated their sixty-seventh wedding anniversary this year.

She was a member of the Liberty Christian Church and of the Jordan Home Economics Club.

Beside the husband, she leaves a son, Henry Burns, and a daughter, Mrs. Harry Ratcliff, both of R. R. 3; six grandchildren, nine great-grandchildren, and one great-great-grandchild.

Her pastor, the Rev. Clarence Davis will conduct her funeral services Thursday afternoon at 2 o'clock in the Cure and Hensley Chapel. Interment will follow in the Liberty cemetery.

Calling hours are after 7 o'clock this evening at the funeral home. 3 June 1958

Mother of local woman dies Wed.

Mrs. Catherine Burns, mother of Mrs. Edward Sheets Sr. passe away Wednesday night at th Bartholomew County Hospital i Columbus after an illness of 1 days.

Rosary service will be Frida evening at 8 o'clock at the Ree Funeral Home in Columbus wit the funeral mass Saturday mornin at 10 o'clock at St. Bartholome Catholic Church. Both service will be conducted by her grandso the Rev. Joseph B. Sheets of S Patrick's Parish, Terre Haute Burial will be at Garland Broo Cemetery.

Besides Mrs. Sheets of this city she is survived by a daughter Mrs. Walter Krein of Columbus six grandchildren; and nine great grandchildren. 19 April 1963

Laymond Burns dies in hospital

Clancy Street, with non-resident [illegible] of his ex-years in Monmouth, [illegible] of the Bridge [illegible]

Mr. Burns had been an employee of the Sunbury Limestone Co. [illegible] years and belonged to the [illegible] of the Masonic. He was [illegible] produced from Pittsburgh's High [illegible] and an auto accident at 1015 Rose [illegible] in Indianapolis Nov. 26, 1966. He came to Marrowbrig when a small child. His marriage to Miss [illegible] took place in Sun. He was [illegible] in Sunbury and Anna Sunbury.

Surviving him are his widow; [illegible] his parents, who lived at his home; [illegible] to wed was a daughter, Mary Anna of R. R. 2 and Mary Burns [illegible] Brown, grandchildren of [illegible], and six [illegible].

The Rev. Paul Mensel, pastor of [illegible] Church of the Nazarene, will [illegible]

[illegible] Sunday afternoon at the [illegible] Funeral Home. Burial [illegible]

[illegible] Friday [illegible] at the [illegible] Funeral Home [illegible]

Mrs. Burns rites set for Thursday

Funeral services have been arranged for Mrs. Clyde Burns, who died Tuesday at her home in the Sunbury area. Tuesday afternoon, with Rev. G. W. Arnold officiating.

Burial will be in Greenbriar Cemetery.

Mrs. Burns, 67, died at her home in the Sunbury area. Tuesday afternoon. She had been a patient for two years. She formerly lived at 840 East Chestnut Street.

[illegible]

[illegible]

Mrs. Burns dies in hospital

After two days as a patient in the Sunbury Community Hospital, Mrs. Clyde Burns, 67, of the Sunbury area, died Tuesday afternoon.

A native resident of Northumberland County, Mrs. Burns was born Feb. 10, 1895, and was the daughter of William and Mary Fisher St. John. Her husband died in the Sunbury Municipal Church and its Sunday School.

Her husband was the late George W. Burns, who died Jan. 29, 1967.

Surviving her are a son, Robert Burns, Sunbury; two daughters, Mrs. Charles Bingle of Sunbury, Mrs. Charles of Milwaukee, Wis.; a brother, Harry St. John, Sunbury; two sisters, Mrs. Ella Fisher of Sunbury, Mrs. Ada Fisher of Sunbury; four great grandchildren, and two nieces. They are Mrs. Harry Shuler and Miss Mary Fisher of Sunbury.

Mrs. Burns, G. W. Arnold will officiate at her funeral, Friday at 2 p.m. at the Bingle Funeral Home in Sunbury. Burial will be in Greenbriar Cemetery.

Friends are invited to call at the funeral home after 7:00 o.m. Friday morning.

Mrs. Burns rites set for Thursday

Funeral services have been arranged for Mrs. Clyde Burns, who died Tuesday afternoon in the Sunbury Community Hospital.

Mrs. Burns, of Northumberland, died Tuesday afternoon, with Rev. G. W. Arnold officiating.

Burial will be in Greenbriar Cemetery.

Mrs. Burns, 67, died at her home in the Sunbury area. Tuesday afternoon. She had been a patient for two years. She formerly lived at 840 East Chestnut Street.

[illegible]

Laughter of Legal Wrestling Will Fall

Mrs. Susan Burns, widow of Clyde Burns, Sunbury, died at her home in the Sunbury area, Tuesday afternoon, after a long illness. Funeral services will be held at 2 p.m. Friday at the Bingle Funeral Home in Sunbury. Burial will be in Greenbriar Cemetery.

Mrs. Burns was born in Northumberland County, the daughter of William and Mary Fisher St. John. She was married to George W. Burns on Jan. 10, 1895. Her husband died in 1967.

Surviving are a son, Robert Burns, Sunbury; two daughters, Mrs. Charles Bingle of Sunbury, Mrs. Charles of Milwaukee, Wis.; a brother, Harry St. John, Sunbury; two sisters, Mrs. Ella Fisher of Sunbury, Mrs. Ada Fisher of Sunbury; four great grandchildren, and two nieces. They are Mrs. Harry Shuler and Miss Mary Fisher of Sunbury.

Mrs. Burns, G. W. Arnold will officiate at her funeral, Friday at 2 p.m. at the Bingle Funeral Home in Sunbury. Burial will be in Greenbriar Cemetery.

Friends are invited to call at the funeral home after 7:00 o.m. Friday morning.

Family Group Sheet

15 Sep 2002

Husband **Kenneth William BURNS**

Birth	26 Aug 1887	Martinsville, Morgan County, Indiana
Address	1900	215 So. Wayne Street, Martinsville, Morgan County, Indiana
Occupation	1909	Railroader
Address	1910	1531 Madison Avenue, Indianapolis, Marion County, Indiana
Occupation	bet 1910-1921	Fireman
Address	1911/12	1802 Ludlow Street, Indianapolis, Marion County, Indiana
Address	1913	1201 E. Pratt Street, Indianapolis, Marion County, Indiana
Address	1914	1739 Ludlow Street, Indianapolis, Marion County, Indiana
Address	1915	1717 Arrow Avenue, Indianapolis, Marion County, Indiana
Address	1916	1708 Arrow Avenue, Indianapolis, Marion County, Indiana
Address	bet 1917-1920	1624 Ludlow Street, Indianapolis, Marion County, Indiana
Address	1921	1957 Thaiman, Indianapolis, Marion County, Indiana
Address	bet 1922-1929	1420 Commerce Avenue, Indianapolis, Marion County, Indiana
Address	bet 1930-1934	6157 Buckingham Drive, Indianapolis, Marion County, Indiana
Burial	Sep 1934	Washington Park Cemetery East, Indianapolis, Marion County, Indiana
Death	22 Sep 1934	Indianapolis, Marion County, Indiana
Occupation	Captain, Fire	1922-1934
Marriage	28 Dec 1909	Indianapolis, Marion County, Indiana
Father	Henry Harrison BURNS (b 18 Dec 1867)	
Mother	Emma Bell WARD (b Feb 1870)	

Wife **Euna FRANKLIN**

Birth	19 Dec 1889	Columbus, Bartholomew County, Indiana
Address	1909	1510 Madison Avenue, Indianapolis, Marion County, Indiana
Death	Oct 1966	Punta Gorda, Charlotte County, Florida
Father	Henry Howard FRANKLIN	
Mother	Maggie NALLY	
Other spouse	? WHISLER	
Marriage	?	Florida ?

Children

1 F **A. Aurmeta BURNS**

Spouse	Henry J. MARTIN

Prepared 15 Sep 2002 by:
Deloris Burns Butsch
465 Mellowood Drive
Indianapolis, IN 46217-4936

(317) 888-1688

Comments:

Family Group Sheet

15 Sep 2002

FAMILY NOTES

Marriage: Married by Harry W. Holmes, J.P.

HUSBAND NOTES: Kenneth William BURNS

Burial: Lot donated from Ralph Charles. Buried in Section G, Lot 301, Grave 5-6. Kenneth buried here but not Euna.

Death: Obit: Friends and relatives were shocked to learn of the sudden death of Capt. Kenneth W. Burns, of the Indianapolis Fire Department. Mr. Burns fell dead as he alighted from his auto on East Sixty-third Street. He was the son of Mr. & Mrs. Harry Burns and spent his early years in Martinsville. He served in the U. S. Army for some time and had been a member of the Indianapolis Fire Department for twenty-four years.

WIFE NOTES: Euna FRANKLIN

Birth: When she applied for a marriage license Dec. 28, 1909, Euna made a mis-statement, saying her date of birth was Dec. 19, 1886 instead of Dec. 19, 1889. She corrected this statement later. I suppose she wanted them to think she was older than she actually was.

Deloris Burns Butsch

Death: I found this on the Social Security Deaths and think it is our Aunt Euna. The date of her birth on this record is Dec. 19, 1886, which is the original birth date we have on her marriage record to Uncle Kenneth Burns. However, she changed the date on the marriage record later to Dec. 19, 1889. Deloris Burns Butsch

On Copy

OFFICIAL FORM OF APPLICATION FOR MARRIAGE LICENSE AS DETERMINED BY THE STATE BOARD OF HEALTH ACCORDING TO CHAPTER 126 OF THE ACTS OF THE SIXTY-FOURTH GENERAL ASSEMBLY.

APPLICATION FOR MARRIAGE LICENSE—MALE.

Application is hereby made for a license for the marriage of

Kenneth Burns to Emma Franklin

UPON THE FOLLOWING STATEMENT OF FACTS RELATIVE TO SAID PARTIES:

1. The full Christian and surname of the man is Kenneth Wm Burns
2. Color White 3. Where born Indianapolis Ind (Town, County, State or Country.)
4. When born Aug 26 1887 (Day, month and year.)
5. Present residence 1531 Madison Ave
6. Present occupation Rail Roader
7. If no occupation, what means has the male contracting party to support a family?
8. Is the male contracting party of nearer blood kin to the female contracting party than second cousin? No relation
9. Full christian and surname of father Harry Burns
10. His color? White 11. His birthplace Martinsville Ind
12. His occupation Farmer 13. His residence Indianapolis
14. Full christian and maiden name of mother Emma ~~Burns~~ Ward
15. Her color White 16. Her occupation
17. Her birthplace Martinsville Ind 18. Her residence Dead
19. Has the male contracting party been an inmate of any county asylum or home for indigent persons within the last five years? No
20. If so, is he now able to support a family and likely to so continue? ~~Yes~~
21. Is this his first marriage? Yes
22. If not, how often has he been married? ~~[illegible]~~
23. Has such prior marriage, or marriages, been dissolved?
24. If so, how? 25. When?
26. Is the male contracting party afflicted with epilepsy, tuberculosis, venereal, or any other contagious or transmissible disease No
27. Is he an imbecile, feeble-minded, idiotic or insane, or is he under guardianship as a person of unsound mind? No

Signature of applicant Kenneth William Burns

State of Indiana, Marion County, ss

deposes and says that has personal knowledge of the facts above stated and that they and each of them are true.

Harry Burns

Subscribed and sworn to before me, this 28 day of Dec 1909

Leonard W. Quill Clerk.

Marion County Circuit Court.

That she is the same Euna Franklin that applied to the Clerk of the Marion Circuit Court for a Marriage License on 28th day of December, 1909; that in filling out said application, she made a mis-statement in that she stated her date of birth December 19, 1886 instead of December 19, 1889; that she wishes to correct the records; that her correct date of birth is December 19, 1889; that she wishes this affidavit attached to and made a part of the Marriage License Application Records in Record Book Number 55 page 317 in the office of the Clerk of the Marion Circuit Court; that she makes this affidavit in order to obtain a birth certificate.

Further affiant saith not.

Euna T. Burns

Subscribed and sworn to before me a Notary this 25th day of Sept. 1942.

Cornelia J. Hines
Notary Public

My Comm. expires
Feb. 6, 1946

te of Indiana, Marion County, ss:

Harry Burns deposes and says that he has
nal knowledge of the facts above stated and that they and each of them are true.

Harry Burns

Subscribed and sworn to before me, this 28 day of Dec 1909

Leonard M Quill
Clerk Marion Circuit Court.

State of Indiana, Marion County, ss:

Harry Burns deposes and says that he has
personal knowledge of the facts above stated and that they and each of them are true.

Harry Burns

Subscribed and sworn to before me, this 28 day of Dec 1909

Leonard M Quill
Clerk Marion Circuit Court.

BE IT KNOWN, *That on the* 28" *day of* Dec 1909 *a Marriage License was duly issued to* Kenneth W. Burns *and* Euna Franklin
ch license is in words and figures following, to-wit:

'ATE OF INDIANA, MARION COUNTY:

To any person empowered by law to solemnize Marriages in the County of Marion, Greeting:

You are hereby authorized to join together as HUSBAND AND WIFE
Kenneth W. Burns *and* Euna Franklin
according to the Laws of the State of Indiana.

IN TESTIMONY WHEREOF, I, **LEONARD M. QUILL,** *Clerk of the Marion Circuit Court of said County, hereunto subscribe my name and affix the seal of said Court, at Indianapolis, this* 28"
(L. S.) *day of* December *A. D. 19*09

Leonard M Quill *Clerk.*

The marriage of whom is certified thus: STATE OF INDIANA, MARION COUNTY: I, the undersigned Justice of the Peace *do hereby certify that* Kenneth W Burns
d Emma Franklin *were legally joined together as Husband and Wife, on* 28" *day of* December 1909, *by me.*

Harry W Holmes J.P.

OFFICIAL FORM OF APPLICATION FOR MARRIAGE LICENSE AS DETERMINED BY THE STATE BOARD OF HEALTH ACCORDING TO CHAPTER 126 OF THE ACTS OF THE SIXTY-FOURTH GENERAL ASSEMBLY.

APPLICATION FOR MARRIAGE LICENSE—FEMALE.

Application is hereby made for a license for the marriage of

Euna Franklin to Kenneth Burns.

UPON THE FOLLOWING STATEMENT OF FACTS RELATIVE TO SAID PARTIES:

1. The full Christian and surname of the woman is Euna Franklin
2. Color white 3. Where born Columbus Ind. Bartholomew County (Town, County, State of Country.)
4. When born 1886 14th of December (Day, month and year.)
5. Present residence 1515 Madison Ave
6. Present occupation none
7. Full christian and surname of father Henry Howard Franklin
8. His color? white 9. His birthplace Indianapolis Ind.
10. His occupation Lumberman 11. His residence 1515 Madison Ave
12. Full christian and maiden name of mother Maggie ~~Franklin~~ Nalley
13. Her color white 14. Her occupation housewife
15. Her birthplace Franklin 16. Her residence 1515 Madison Ave
17. Has the female contracting party been an inmate of any county asylum or home for indigent persons within the last five years? no
18. Is this her first marriage? yes
19. If not, how often has she been married?
20. Has such prior marriage, or marriages, been dissolved? no
21. If so, how and when?
22. Is the female contracting party afflicted with epilepsy, tuberculosis, venereal, or any other contagious or transmissible disease no
23. Is she an imbecile, feeble-minded, idiotic or insane, or is she under guardianship as a person of unsound mind? no

Signature of applicant Euna Franklin

State of Indiana, Marion County, ss:

deposes and says that has personal knowledge of the facts above stated and that they and each of them are true.

Harry Burns

Subscribed and sworn to before me, this 28 day of Dec 1909

Leonard M Quill Clerk.

Marion County Circuit Court

COUNTY OF MARION } SS

AFFIDAVIT

Euna Franklin Burns being first duly sworn upon her oath says that she is a resident of the County of Marion, State of Indiana, and has been such resident for the last past _____ years; that the statements hereinafter contained are true to the best of her knowledge.

That she is the same Euna Franklin that applied to the Clerk of the Marion Circuit Court for a Marriage License on 28th day of December, 1909; that in filling out said application, she made a mis-statement in that she stated her date of birth December 19, 1886 instead of December 19, 1889; that she wishes to correct the records; that her correct date of birth is December 19, 1889; that she wishes this affidavit attached to and made a part of the Marriage License Application Records in Record Book Number 55 page 317 in the office of the Clerk of the Marion Circuit Court; that she makes this affidavit in order to obtain a birth certificate.

Further affiant saith not.

Euna F. Burns

Subscribed and sworn to before me a Notary this 25th day of Sept. 1942.

Pauline J. Hine
Notary Public

My Comm. expires
Feb. 6, 1946

State of Indiana, Marion County, ss:

Harry Burns deposes and says that he has personal knowledge of the facts above stated and that they and each of them are true.

Harry Burns

Subscribed and sworn to before me, this 28 day of Dec 1909

Leonard M. Quill
Clerk Marion Circuit Court.

State of Indiana, Marion County, ss:

Harry Burns deposes and says that he has personal knowledge of the facts above stated and that they and each of them are true.

Harry Burns

Subscribed and sworn to before me, this 28 day of Dec 1909

Leonard M. Quill
Clerk Marion Circuit Court.

BE IT KNOWN, that on the 28 day of Dec 1909 a Marriage License was duly issued to Kenneth W. Burns and Euna Franklin which license is in words and figures following, to-wit:

STATE OF INDIANA, MARION COUNTY:

To any person empowered by law to solemnize Marriages in the County of Marion, Greeting:

You are hereby authorized to join together as HUSBAND AND WIFE, Kenneth W. Burns and Euna Franklin according to the Laws of the State of Indiana.

IN TESTIMONY WHEREOF, I, LEONARD M. QUILL, Clerk of the Marion Circuit Court of said County

Family Group Sheet

29 Jan 2003

Husband **Henry J. MARTIN**

Birth	abt 1911	
~~Death~~	~~24 Dec 1946~~	~~Indianapolis, Marion County, Indiana~~
Death	24 Dec 1946	Indianapolis, Marion County, Indiana
Burial	28 Dec 1946	Washington Park Cemetery East, Indianapolis, Marion County, Indiana
Marriage	?	?

Wife **A. Aurmeta BURNS**

Birth	1911	? City, ? County ? State
Occupation	1930	Steno, Department Store
Father	Kenneth William BURNS (b 26 Aug 1887)	
Mother	Euna FRANKLIN (b 19 Dec 1889)	

Children

1 F **Kenna Jean MARTIN**

2 M **Jerry Lee MARTIN**

3 F **Sharon K. MARTIN**

Prepared 29 Jan 2003 by:
Deloris Burns Butsch
465 Mellowood Drive
Indianapolis, IN 46217-4936

(317) 888-1688

Comments:

Family Group Sheet

10 Jul 2002

Husband	**Henry J. MARTIN**		
	Burial	Dec 1946	Washington Park Cemetery East, Indianapolis, Marion County, Indiana
	Death	24 Dec 1946	Indianapolis, Marion County, Indiana
	Address		
	Marriage	?	
Wife	**Aurmeta BURNS**		
	Father		
	Mother	Euna FRANKLIN (b 19 Dec 1889)	
Children			
1	F	**Kenna Jean MARTIN**	
2		**Child MARTIN**	
3		**Child MARTIN**	

Prepared 10 Jul 2002 by:	Comments:

HUSBAND NOTES: Henry J. MARTIN

Burial: Buried in Section G, Lot 319, Space 4. He is alone, Aurmita not with him.
Death: According to Frances Burns Eaton, 1994, Henry was killed many years ago on Whie River Parkway.
General: According to Frances Burns Eaton, Henry was killed many years ago on White River Parkway.

WIFE NOTES: Aurmeta BURNS

General: Armita was adopted by Kenneth and Euna Burns. According to a cousin Frances Burns Eaton, the last time Aunt Euna saw Aurmita was in Georgia. Frances thinks Aurmita had 3 children, one was Kenna Jean.

HUSBAND NOTES: Henry J. MARTIN

Death: Henry was killed on White River Parkway.

Death: Obit-Henry J. Martin, 328 N. Davidson St., beloved husband of Aurmeta Martin, father of Kenna Jean, Jerry Lee and Sharon K.; brother of Wayne, city; Guy Elmer, Moultrie, Ga.; Mrs. Elizabeth Flynn, city; Mrs. Gertrude Ringlin and Mrs. Josephine Phillips, Tampa, Fla., passed away Tuesday 11 p.m., age 35 years. Funeral service at Grinsteiner's Funeral Home, 1601 E. New York St., Saturday 10 a.m. Burial Washington Park Cemetery. Friends may call at the funeral home after 6 p.m. Thursday.

Burial: Buried in Section G, Lot 319, Space 4. Aurmeta owned the lot but not with him. Grinsteiner Funeral Home

WIFE NOTES: A. Aurmeta BURNS

General: Aurmeta was adopted by Kenneth & Euna Burns. According to cousin Frances Burns Eaton, the last time Aunt Euna saw Aurmeta was in Georgia. We think she had 3 children.

DEATHS MORGAN COUNTY FROM STATE LIBRARY

BAKER, Absalom R.	age 68	June 24, 1919,	Washington	Twp
" Elizabeth	age 69	June 21. 1919	"	"
" Henry C.	age 3	Feb. 28, 1910	"	"
BURNS, Andrew J.	age 72	June 30, 1916	"	"
" Byron	age 45	Aug. 27, 1902	Martinsville	
" Charles	age 24	Feb. 1, 1915	Washington Twp.	
" Emma	age 29	Nov. 18, 1899	Martinsville	
" Giles	age 56	May 12, 1913	Washington Twp	
" Harrison	age 74	Dec. 17, 1915	"	"
" Hattie	age 15	Oct. 14, 1903	Martinsville	
" Mary E.	age 2	Jan. 23, 1921	Green Twp.	
" Wiley	age 80	Jan. 4, 1913	Jackson Twp	
WARD, Ollie Louise	1 month	July 21, 1910	Morgantown	
" Clarence	2 months	July 4, 1901	Martinsville	

BIRTHS MORGAN COUNTY

BAKER, Basil to Kos & Manda J. Scales	Aug. 30, 1912
" Millard to John C. & Nancy Payton	Oct. 21, 1911
" female to " "	Nov. 7, 1900
" male to John R. & ? Hastings	Apr. 20, 1902
" female to John F. & Maggie Wells	Oct. 26, 1913
" male to " "	Jan. 28, 1912
" male to " "	Feb. 27, 1915
" male to " "	Aug. 10, 1917
" female to " "	Oct. 2, 1918
WARD, male to Edward & Dovie Barnett	May 10, 1901
" male to John & ? Williams	Oct. 14, 1902

DEATHS MARION COUNTY, WASHINGTON PARK EAST
File card says Capt. Kenneth S. Burns died Sept. 22, 1934
Gr. 5-6 (perhaps got 2, one for him and his wife)?
Euna Burns (donated from Ralph Charles) I wonder if this means Ralph Charles donated the lots? Buried in Section G, Lot 301, Grave 5.
Logan Lodge (Masonic Lodge?) in charge
ex soldier Phillipine Islands

File card says Henry J. Martin died Dec. 24, 1946, Buried in Section G, Lot 319, Grave 4.
Wife Aurmeta, Grinsteiner Funeral Home. This is son in law of Kenneth Burns

Family Group Sheet

15 Sep 2002

Husband	Charles Joseph HAUG	
Birth	13 Aug 1891	Indianapolis, Marion County, Indiana
Birth	13 Aug 1891	Indianapolis, Marion County, Indiana
Address	bet 1910-1912	2237 So. Meridian Street, Indianapolis, Marion County, Indiana
Address	1916	2252 So. Meridian Street, Indianapolis, Marion County, Indiana
Occupation	bet 1916-1955	Electrician
Address	1917	638 Division Street, Indianapolis, Marion County, Indiana
Address	1918	111 Hoefgen Street, Indianapolis, Marion County, Indiana
Address	1919	638 Division Street, Indianapolis, Marion County, Indiana
Address	1920	2516 Ransdell Street, Indianapolis, Marion County, Indiana
Address	bet 1921-1924	1279 Oliver Avenue, Indianapolis, Marion County, Indiana
Address	1925/26	1421 Oliver Avenue, Indianapolis, Marion County, Indiana
Address	bet 1927-1934	1163 W. 33rd Street, Indianapolis, Maron County, Indiana
Address	1938	36 W. Vermont Street, Indianapolis, Marion County, Indiana
Address	1941	404 No. Delaware Street, Apt. #15, Indianapolis, Marion County, Indiana
Address	bet 1951-1955	1824 Christian Place, Indianapolis, Marion County, Indiana
Address	1956	518 No. Hamilton Avenue, Indianapolis, Marion County, Indiana
Address	bet 1957-1976	Beanblossom, Brown County, Indiana
Death	12 Apr 1976	Beanblossom, Brown County, Indiana
Burial	14 Apr 1976	Weeping Willow Cemetery, Beanblossom, Brown County, Indiana
Marriage	10 Apr 1916	Greenfield, Hancock County, Indiana

Wife	Murryle BURNS	
Birth	17 Mar 1890	Martinsville, Morgan County, Indiana
Death	19 May 1974	Beanblossom, Brown County, Indiana
Burial	22 May 1974	Weeping Willow Cemetery, Beanblossom, Brown County, Indiana
Father	Henry Harrison BURNS (b 18 Dec 1867)	
Mother	Emma Bell WARD (b Feb 1870)	

Children

1 M **Charles J. HAUG (CHANGED TO HOLDEN)**

Birth	19 Sep 1916	Indianapolis, Marion County, Indiana
Death	26 May 1990	Naples, ? County, Florida
Spouse	Alice EMERSON	
Marriage	?	?
Spouse	Virginia BULEN	
Marriage	?	?
Spouse	Polly ?	
Marriage	?	?

Prepared 15 Sep 2002 by:

Deloris Burns Butsch
465 Mellowood Drive
Indianapolis, IN 46217-4936

(317) 888-1688

Comments:

HUSBAND NOTES: Charles Joseph HAUG

Death: Obit: Charles J. Haug age 85 of Beanblossom, Indiana, died Monday morning in Bloomington Hospital following a month long illness. He was born August 13, 1891 in Indianapolis and married Murryle Burns who preceeded him in death in 1974. A retired electrician and musician, he was a member of the International Brotherhood of Electrical Workers in Indianapolis. He is survived by one son Charles J. Holden, Nashville, two sisters Mrs. Clara Nichols and Mrs. Fredia Hull both of Indianapolis, and a grandson Randal Holden of Flushing, New York. A memorial service will be held Tuesday April 20 at 1 p.m. at the Beanblossom Mennonite Church. Rev. Randy Nafziger will preside. From a newspaper 4-14-1976.

WIFE NOTES: Murryle BURNS

Death: Obit: Murryle Haug, 83, of Morgantown, Route 3, passed away May 29 at the Hospitality House in Bloomington. She had been sick for 2 months. Mrs. Haug was born at Martinsville, Indiana, March 17, 1891 and was married to Charles Haug April 1915 at Greenfield, Indiana, moving to Brown County 17 years ago. She was a member of Indianapolis Methodist Church. Private funeral services will be held today at 10:30 a.m. at the Bond Funeral Home with Rev. Henry Wagler officiating. Burial will be in Beanblossom Cemetery. Survivors include her husband and one son Charles Holden of Nashville. From newspaper 5-22-1974.

CHILD NOTES: Charles J. HAUG (CHANGED TO HOLDEN)

Death: Obit: Naples, Florida, Charles J. Holden, 73, formerly of Indianapolis, whose longtime musical career began in the era of silent movies and theater organs, died Saturday at his home. Holden began his career as the organ player for the Rivoli Theater, Indianapolis, when he was in seventh grade. He was billed as the "Boy Wonder." He also directed dance bands on ocean liners and was the leader of society bands at El Morocco and the Stork Club nightclubs in New York. Holden later was musical director of NBC's special projects and was associated with the early development of color television programming. He also wrote for the network's "Colgate Comedy Hour" and "The Big Payoff." During the same time he fronted bands for many of the era's star performers such as Jack Benny, Greta Garbo, Cole Porter and Judy Garland. He returned to Indianapols in the 1960's and joined forces with Don Melvoin to produce an hour-long, daily variety show on WLWI-TV. He was the leader of the Indianapolis Athletic Club's house band four years. In World War II, Holden was a member of the Army Signal Corps Intelligence Division and worked on radar development. There were no services. Earl G. Hodges Funeral Chapel handled arrangements. Survivors - wife Virginia Bulen Holden; son Charles Randall Holden.
From Indianapolis News, May 31, 1990

General: Charles changed his name from Haug to Holden because of being in the music business. They pronounced his name as Hog, not Haug. According to cousin Frances Burns Eaton in 1984, Charles first wife was the daughter of a reknowned Doctor. They had a son Randal. Charles married Polly and they lived on Lake Lemon. She had 2 children and Charles was jealous of the 2 kids so they divorced. He met his fourth wife in Florida. She has money. They live in Florida and are going to Europe. He has had heart trouble. He hasn't touched a piano for 3 years and is down to 145 pounds.

Family Group Sheet

1 May 2002

Husband	Charles Joseph HAUG	
Birth	13 Aug 1891	Indianapolis, Marion County, Indiana
Address	bet 1910-1912	2237 So. Meridian Street, Indianapolis, Indiana
Address	1916	2252 So. Meridian Street, Indianapolis, Indiana
Occupation	bet 1916-1955	Electrician
Address	1917	638 Division Street, Indianapolis, Marion County, Indiana
Address	1918	111 Hoefgen Street, Indianapolis, Indiana
Address	1919	638 Division Street, Indianapolis, Marion County, Indiana
Address	1920	2516 Ransdell Street, Indianapolis, Indiana
Address	bet 1921-1924	1279 Oliver Avenue, Indianapolis, Marion County, Indiana
Address	1925/26	1421 Oliver Avenue, Indianapolis, Indiana
Address	bet 1927-1934	1163 W. 33rd Street, Indianapolis, Indiana
Address	1938	36 W. Vermont Street, Indianapolis, Indiana
Address	1941	404 No. Delaware Street, Apt. #15, Indianapolis, Indiana
Address	bet 1951-1955	1824 Christian Place, Indianapolis, Indiana
Address	1956	518 No. Hamilton Avenue, Indianapolis, Indiana
Address	bet 1957-1976	Beanblossom, Brown County, Indiana
Death	12 Apr 1976	Bloomington, Monroe County, Indiana
Burial	14 Apr 1976	Weeping Willow Cemetery, Beanblossom, Brown County, Indiana
Marriage	Apr 1915	Greenfield, Hancock County, Indiana
Wife	Murriel BURNS	
Birth	17 Mar 1891	Martinsville, Morgan County, Indiana
Death	19 May 1974	Bloomington, Monroe County, Indiana
Burial	22 May 1974	Weeping Willow Cemetery, Beanblossom, Brown County, Indiana
Father	Henry Harrison BURNS (b 18 Dec 1867)	
Mother	Emma Bell WARD (b Feb 1870)	
Children		
1 M	Charles HAUG (CHANGED TO HOLDEN)	
Birth	19 Sep 1916	Indianapolis, Marion County, Indiana
Death	26 May 1990	? City, ? County, ? State
Change of name	changed name	Haug to Holden because of being in music business
Spouse	Alice EMERSON	
Marriage	?	? City, ? County, ? State
Spouse	Lady from Florida ?	
Spouse	Polly ?	

Prepared 1 May 2002 by:	Comments:

HUSBAND NOTES: Charles Joseph HAUG

Death: Obit: Charles J. Haug age 85 of Beanblossom, Indiana, died Monday morning in Bloomington Hospital following a month long illness. He was born August 13, 1891 in Indianapolis and married Murryle Burns who preceeded him in death in 1974 A retired electrician and musician, he was a member of the International Brotherhood of Electrical Workers in Indianapolis. He is survived by one son Charles J. Holden, Nashville, two sisters Mrs. Clara Nichols and Mrs. Fredia Hull both of Indianapolis, and a grandson Randal Holden of Flushing, New York. A memorial service will be held Tuesday April 20 at 1 P.M. at the Beanblossom Mennonite Church. Rev. Randy Nafziger will preside. From a newspaper 4-14-1976

WIFE NOTES: Murriel BURNS

Death: Obit- Murryle Haug, 83, of Morgantown, Route 3, passed away May 29 at the Hospitality House in Bloomington. She had been sick for 2 months. Mrs. Haug was born at Martinsville, Indiana, March 17, 1891 and was married to Charles Haug April 1915 at Greenfield, Indiana, moving to Borwn County 17 years ago. She was a member of Indianapolis Methodist Church. Private funeral services will be held today at 10:30 a.m. at the Bond Funeral Home with Rev. Henry Wagler officiating. Burial will be in Beanblossom Cemetery. Survivors include her husand and one son Charles Holden of Nashville. From newspaper 5-22-1974

CHILD NOTES: Charles HAUG (CHANGED TO HOLDEN)

Change of name: Charles changed his name from Haug to Holden because of being in the musician business. He was often called Hog for Haug.

General: Charles changed his name from Haug to Holden because of being in the music business. They pronounced his name as Hog not Haug. According to cousin Frances Burns Eaton in 1984, Charles first wife was the daughter of a reknowned Doctor. They had a son Randal. Charles married Polly and they lived on Lake Lemon. She had 2 children and Charles was jealous of the 2 kids so they divorced. met his fouth wife in Florida. She has money. They live in Florida and are going to Europe. He has bad heart trouble. He hasn't touched a piano for 3 years and is down to 145 pounds.

1997 CEMETERY HEADSTONES ON CHARLES AND MURRYLE HAUG AND MILLARD BURNS IN WEEPING WILLOW CEMETERY, BEANBLOSSOM, INDIANA

YEAR	NAME	OCCUPATION	ADDRESS	
1895	CHARLES HAUG	SHOEMAKER 102 FT.WAYNE	426 E. ST. CLAIR	
1896	CHARLES HAUG	SHOEMAKER 102 FT.WAYNE	426 E. ST. CLAIR	
1897	CHARLES HAUG	SHOEMAKER 102 FT.WAYNE	426 E. ST. CLAIR	
1898	CHARLES HAUG	SHOEMAKER	722 E. ST. CLAIR	
1899	CHARLES HAUG	SHOEMAKER 816 FT.WAYNE	722 E. ST. CLAIR	
1900	CHARLES HAUG	SHOEMAKER 816 FT.WAYNE	722 E. ST. CLAIR	
1901	CHARLES HAUG	SHOEMAKER 816 FT.WAYNE	722 E. ST. CLAIR	
1902	CHARLES HAUG		722 E. ST. CLAIR	
1903	CHARLES HAUG		722 E. ST. CLAIR	
1904	CHARLES HAUG		722 E. ST. CLAIR	
1905	NO CHARLES			
1906				
1907				
1908				
1909	NO CHARLES			
1910	CHARLES HAUG	MGR.	2237 SO. MERIDIAN	Born 1891
1911	CHARLES HAUG	MGR.	2237 SO. MERIDIAN	
1912	CHARLES HAUG	MGR.	2277 SO. MERIDIAN	
1913				
1914				
1915				
1916	CHARLES HAUG	ELECTRICIAN	2252 SO. MERIDIAN	
1917	CHARLES HAUG	ELECTRICIAN	638 DIVISION	
1918	CHARLES J. HAUG	ELECTRICIAN (LILLY)	111 HOEFGEN	
1919	CHARLES J.	ELECTR.	638 DIVISION	
1920	CHARLES J.	ELECTR.	2516 RANSDELL	
1921	CHARLES	ELECTR.	1279½ OLIVER	
1922	CHARLES	ELECTR.	1279½ OLIVER	
1923	CHARLES	ELECTR.	1279 OLIVER	
1924	CHARLES J.	ELECTR.	1279 OLIVER	
1925	CHARLES J.	ELECTR.	1421 OLIVER	
1926	CHARLES J.	ELECTR.	1421 OLIVER	
	MURRYLE	STENO	1421 OLIVER	Born 1890
1927	CHARLES	ELECTR.	1163 W. 33RD	
	CHARLES J.	BRAKEMAN	1421 OLIVER	
1928	CHARLES J.	ELECTR.	1163 W. 33RD	
1929	CHAS.J.(MURRYLE)	ELECTR.	1163 W. 33RD	

YEAR	NAME	OCCUPATION	ADDRESS
1864	MICHAEL HAUG		60 E. SOUTH
1866	JOHN HAUG	BARTENDER F.DIETZ	BDS.255 E. WASHINGTON
1867	GOTTLEIB HAUG	BARKEEPER CALIFORNIA HOUSE	
	JOHN HAUG	F. DIETZ	255 E. WASHINGTON
	MICHAEL HAUG	SALOON	138 SO. PENNSYLVANIA
1868	MICHAEL HAUG	SALOON	138 SO. PENNSYLVANIA
	ADAM HAUG	CAPITALIST	208 NO. ALABAMA
	GOTTLEIB HAUG	CLERK,CONCORDIA HOUSE	SO. MERIDIAN
1869	MICHAEL HAUG	SALOON	138 SO. PENNSYLVANIA
1870	MICHAEL HAUG	SALOON	138 SO. PENNSYLVANIA
	ADAM HAUG	CAPITALIST	208 NO. ALABAMA
1871	MICHAEL HAUG	SALOON 138 SO.PENN.	138 SO.PENNSYLVANIA
1872	CHARLES HAUG	SHOEMAKER	BDS. 267 E. WASHINGTON
	JOHN HAUG	BAKER	COR.MADISON AVE.& SOUTH
	MICHAEL HAUG	SALOON	S.E.COR.SOUTH & MADISON
1873	CHARLES HAUG	SHOEMAKER	72 VIRGINIA AVE.
	JOHN HAUG		255 E. WASHINGTON
	MICHAEL HAUG	PROPR.MADISON AVE.HOUSE	S.E.COR.SOUTH & MADISON
1874	FRANCIS HAUG	STONE MASON	65 ROCKWOOD
	MARTHA HAUG		255 E. WASHINGTON
	MICHAEL HAUG	SALOON	S.E.COR.MADISON & SOUTH
1876	MICHAEL HAUG	SALOON PROPR.	S.E.COR.MADISON & SOUTH
1877	MICHAEL HAUG	SALOON	1 MADISON AVE.,RES.SAME
1878	CHARLES HAUG	TOBACCO & CIGARS	151 E. WASHINGTON,RES.SAME
	MARTHA (WIDOW JOHN		255 E. WASHINGTON
	MICHAEL HAUG	SALOON	1 MADISON AVE., RES. SAME
1879	CHARLES HAUG	SHOEMAKER	203 FT. WAYNE AVE.
	MARTHA (WIDOW JOHN)		255 E. WASHINGTON
	MICHAEL HAUG		172 E. SOUTH
1885	CHARLES HAUG	SHOEMAKER	426 E. ST. CLAIR
1886	CHARLES HAUG		426 E. ST. CLAIR
1887	CHARLES HAUG		426 E. ST. CLAIR
1888	CHARLES HAUG		426 E. ST. CLAIR
1890	CHARLES HAUG		426 E. ST. CLAIR
1891	CHARLES HAUG	SHOEMAKER	102 FT.WAYNE,RES.426 E.ST.CLAIR
1892	CHARLES HAUG		426 E. ST.CLAIR
1893	CHARLES HAUG		426 E. ST. CLAIR
1894	CHARLES HAUG		426 E. ST. CLAIR

YEAR	NAME	OCCUPATION	ADDRESS
1930	CHARLES J. (MURRYLE)		1163 W. 33RD
1931	CHAS. J. (MURRYLE C.)	ELECTRICIAN	1163 W. 33RD
1932	CHAS. (MURRYLE)	ELECTRICIAN SANBORN CO.	1163 W. 33RD
1933	CHAS. (MURIEL)	ELECTRICIAN	1163 W. 33RD
1934	CHAS. J. (MURIEL)	ELECTRICIAN	1163 W. 33RD
	✓ CHAS. J. JR.	MUSICIAN	1163 W. 33RD Born 1916
1938	CHAS. (MERLE)	ELECTRICIAN	36 W. VERMONT
1941	CHAS. (MURIEL)	ELECTRICIAN	404 NO. DELAWARE, APT.15
1951	CHAS.	ELECTRICIAN	824 CHRISTIAN PL.
	MURRYLE	CLERK	" " "
1952	CHAS.	ELECTRICIAN	824 " "
	MURRYLE	CLERK	" " "
1954	CHAS.	ELECTRICIAN	1824½ CHRISTIAN PL.
1955	CHAS.	ELECTRICIAN	824½ " "
1956	CHAS. (MURRYLE)		538 NO. HAMILTON

			—	Edwin	Son			M	W	2 11/12	S		
			Hyslop	Maggy	Servant			F	W	27	S	1900	Ha
			Mills	Gertrude	Servant			F	[illegible]	43	M		
3177	361	526	Emerson	Charles P.	Head	O	M	M	W	46	M		
			—	Effie	Wife			F	W	42	M	1878	Ha
			—	Phoebe	Daughter			F	W	8	S		
			—	Charles P. Jr.	Son			M	W	7	S		
			—	James P.	Son			M	W	6	S		
			—	Marjorie	Daughter			F	W	4 9/12	S		
			—	Alice	Daughter			F	W	1 3/12	S		
3227	362	529	McGill	Robert G.	Head	O	F	M	W	41	M		
			—	Pearl	Wife			F	W	24	M		
			Taylor	Edward	Servant			M	[illegible]	30	M		
			—	Ruby	Servant			F	[illegible]	25	M		
3105	363	530	Whitcomb	Lawrence	Head	O	F	M	W	48	M		
			—	Sarah	Wife			F	W	31	M	1915	Ha
3069	364	531	Kipp	William E.	Head	O	M	M	W	37	M		
			—	Blanche	Wife			F	W	35	M		
			Trindle	Lois	Niece			F	W	20	S		
3045	365	532	Yuncker	James S.	Head	O	M	M	W	40	M		
			—	Hazel B.	Wife			F	W	31	M		
			Severns	Edmund P.	Father in law			M	W	65	M		
			—	Lola M.	Mother in law			F	W	55	M		
			—	Edmund P.	Brother in law			M	W	23	S		
3148	366	533	Beerman	Lewis	Head	O	F	M	W	62	M		
			—	Mary	Wife			F	W	48	M		
			—	Lewis	Son			M	W	13	S		
~~3148~~	~~367~~	~~534~~	~~Miller~~	~~George P.~~	~~Head~~								
				[illegible]	[illegible]								

1920 Charles P Emerson 1920 IN Marion Co.

Alice Emerson (wife of Charles (Haug)/Holden

						Indiana		Indiana		In
[illegible]	[illegible]			Yes	Yes	Scotland	Scotch	Scotland	Scotch	In
				Yes	Yes	Georgia		Georgia		Geo
				Yes	Yes	Massachusetts		Massachusetts		Mas
[illegible]	Ha	—		Yes	Yes	Canada	English	Canada	English	Can
			Yes			New York		Massachusetts		Can
			Yes			Indiana		Massachusetts		Can
			Yes			Indiana		Massachusetts		Can
						Indiana		Massachusetts		Can
						Indiana		Massachusetts		Can
				Yes	Yes	Illinois		Illinois		Il
				Yes	Yes	Ohio		Germany?	German	O
				Yes	Yes	Mississippi		Mississippi		Mis
				Yes	Yes	Tennessee		Tennessee		Tenn
				Yes	Yes	Indiana		Indiana		Ill
105	Ha	—		Yes	Yes	Canada	English	Canada	English.	Can
				Yes	Yes	Indiana		Germany?	German	Ger
				Yes	Yes	Indiana		Massachusetts		Mas
			Ha	Yes	Yes	Indiana		Indiana		Mas
				Yes	Yes	Ohio		Ohio		Oh
				Yes	Yes	Illinois		Illinois		Oh
				Yes	Yes	Illinois		Virginia		Tenn
				Yes	Yes	Ohio		Ohio.		Oh
				Yes	Yes	Indiana		Illinois		Oh
				Yes	Yes	Ohio		Ohio		Oh
				Yes	Yes	Ohio		Ohio		Oh
			Yes	Yes	Yes	Indiana		Ohio		Oh

Chas Emerson 1920

[illegible]			None				
Holland	Scotch	42	Nurse	Private family	W		936
Georgia		42	Tenant	Private family	W		760
Massachusetts		42	Physician	Private Practice	OA		858
Canada	English	42	None				
Canada	English		None				
Canada	English		None				
Canada	English		None				
Canada	English		None				
Canada	English		None				
Illinois		42	Manager	Coonery	S		368
Ohio		42	None				
Mississippi		42	Butler	Private family	W		748
Tennessee		42	Maid	Private family	W		760
Illinois		42	Attorney	Private Practice	OA		858
Canada	English	42	None				
Germany	German	42	Merchant	Phonograph Co.	Emp		778
Massachusetts		42	None				
Massachusetts		42	None				
Ohio		42	Manufacturer	Bottling Works	Emp		370
Ohio		42	None				
Tennessee		42	Salesman	Traveling	S		708
Ohio		42	None				
Ohio		42	Manager	Sales	S		742
Ohio		42	President	Kentucky Supply	S		372
Ohio		42	None				
Ohio		42	None				

Chas Emerson 1920

es

Charles J. Holden is dead in Florida

NAPLES, Fla. — Charles J. Holden, 73, formerly of Indianapolis, whose longtime musical career began in the era of silent movies and theater organs, died Saturday at his home.

Holden began his career as the organ player for the Rivoli Theater, Indianapolis, when he was in seventh grade. He was billed as the "Boy Wonder."

He also directed dance bands on ocean liners and was the leader of society bands at El Morocco and the Stork Club nightclubs in New York.

Holden later was musical director of NBC's special projects and was associated with the early development of color television programming. He also wrote for the network's "Colgate Comedy Hour" and "The Big Payoff."

During the same time, he fronted bands for many of the era's star performers such as Jack Benny, Greta Garbo, Cole Porter and Judy Garland.

He returned to Indianapolis in the 1960s and joined forces with Don Melvoin to produce an hour-long, daily variety show on WLWI-TV. He was the leader of the Indianapolis Athletic Club's house band four years.

In World War II, Holden was a member of the Army Signal Corps Intelligence Division and worked on radar development.

There were no services. Earl G. Hodges Funeral Chapel handled arrangements.

Survivors — wife Virginia Bulen Holden; son Charles Randall Holden.

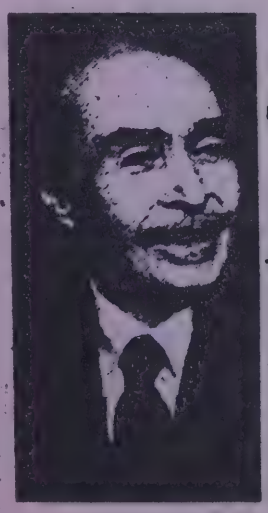

Mike Gillman

Mike Gillman, 90, Indianapolis, owner and operator of the old Gillman's Shoe Salon on Monument Circle, died Wednesday.

Services will be at 2 p.m. Friday in Aaron-Ruben-Nelson Meridian Hills Mortuary, with

Robert Walker Jr.

Services for Robert Walker Jr., 62, Indianapolis, will be at 1:30 p.m. Saturday in Boatright Funeral Home, with calling from 5 to 9 p.m. Friday. Because of incomplete information from the funeral home, Walker's obituary Wednesday did not indicate he owned Bob's Air Conditioning & Refrigeration 21 years, retiring in 1988. Survivors who were not listed include a son, Julius Mack; his stepfather, Roosevelt Pops, and a sister, Bernice Parptie.

Turner

, Ind. — Services
rdin Turner, 66,
a.m. Saturday in
Home at Tomp-
with calling until
Neal & Summers
insville, and from
Friday in Strode
Turner, formerly
died Wednesday.
or BDP Corp. at
years, he retired
orld War I Army
as a member of
Baptist Church,
onic Lodge, Scot-
rat Temple and
Indianapolis. Sur-
n Gale Turner;
Turner; stepson
brothers Sher-
Turner; sisters
ouie Cable; eight

Goodlet

D, Ind. — Grave-
r James F. Good-
e at 10:30 a.m.
ington Park East
ndianapolis, with
to 9 tonight in
Mortuary Good-
Indianapolis, died
World War II
he was a machin-
nufacturing in In-
emorial contribu-
e made to the
ncer Society. He
Maxine Chastain

Family Group Sheet

15 Sep 2002

Husband	Charles J. HAUG (CHANGED TO HOLDEN)	
Birth	19 Sep 1916	Indianapolis, Marion County, Indiana
Death	26 May 1990	Naples, ? County, Florida
Marriage	?	?
Father	Charles Joseph HAUG (b 13 Aug 1891)	
Mother	Murryle BURNS (b 17 Mar 1890)	
Other spouse	Virginia BULEN	
Marriage	?	?
Other spouse	Polly ?	
Marriage	?	?

Wife	Alice EMERSON	
Birth	1 Aug 1918	Indianapolis, Marion County, Indiana
Death	Jul 1971	? City, ? County, New York

Children

1	M	Randal HOLDEN	
	Birth	4 Dec 1943	? City, ? County, New York
	Death	17 May 1995	? City, ? County, ? State

Prepared 15 Sep 2002 by:

Deloris Burns Butsch
465 Mellowood Drive
Indianapolis, IN 46217-4936

(317) 888-1688

Comments:

HUSBAND NOTES: Charles J. HAUG (CHANGED TO HOLDEN)

Death: Obit: Naples, Florida, Charles J. Holden, 73, formerly of Indianapolis, whose longtime musical career began in the era of silent movies and theater organs, died Saturday at his home. Holden began his career as the organ player for the Rivoli Theater, Indianapolis, when he was in seventh grade. He was billed as the "Boy Wonder." He also directed dance bands on ocean liners and was the leader of society bands at El Morocco and the Stork Club nightclubs in New York. Holden later was musical director of NBC's special projects and was associated with the early development of color television programming. He also wrote for the network's "Colgate Comedy Hour" and "The Big Payoff." During the same time he fronted bands for many of the era's star performers such as Jack Benny, Greta Garbo, Cole Porter and Judy Garland. He returned to Indianapols in the 1960's and joined forces with Don Melvoin to produce an hour-long, daily variety show on WLWI-TV. He was the leader of the Indianapolis Athletic Club's house band four years. In World War II, Holden was a member of the Army Signal Corps Intelligence Division and worked on radar development. There were no services. Earl G. Hodges Funeral Chapel handled arrangements. Survivors - wife Virginia Bulen Holden; son Charles Randall Holden.
From Indianapolis News, May 31, 1990

General: Charles changed his name from Haug to Holden because of being in the music business. They pronounced his name as Hog, not Haug. According to cousin Frances Burns Eaton in 1984, Charles first wife was the daughter of a reknowned Doctor. They had a son Randal. Charles married Polly and they lived on Lake Lemon. She had 2 children and Charles was jealous of the 2 kids so they divorced. He met his fourth wife in Florida. She has money. They live in Florida and are going to Europe. He has had heart trouble. He hasn't touched a piano for 3 years and is down to 145 pounds.

CHILD NOTES: Randal HOLDEN

General: According to Frances Burns Eaton in 1984, Randy lives in New York and Paris. He never married. He was very good to his mother Alice and cared for her when she was sick. He went to City College and finished. He taught at the College. Alice died quite a few years ago. Randy and another guy have a booking agency.

charles haug (holden) at the piano (1451x1167x24b jpeg)

charles haug (holden), musician (1033x1433x24b jpeg)

Family Group Sheet

15 Sep 2002

Husband **Aorie Smith (Smitty) BURNS**

Birth	4 May 1897	Martinsville, Morgan County, Indiana
Address	1916	638 Division Street, Indianapolis, Marion County, Indiana
Occupation	1916	Laborer
Address	1917	601 W. 42nd Street, Indianapolis, Marion County, Indiana
Occupation	1917	Sales
Address	1918	1648 Arrow Avenue, Indianapolis, Marion County, Indiana
Occupation	bet 1918-1921	Chauffeur
Address	bet 1919-1927	554 Arbor Avenue, Indianapolis, Marion County, Indiana
Occupation	bet 1924-1927	Mechanic
Occupation	1928/29	Clerk
Address	bet 1928-1935	527 South Laclede, Indianapolis, Marion County, Indiana
Occupation	bet 1930-1952	Stokely Van Camp
Address	1936	1901 W. Michigan, Indianapolis, Marion County, Indiana
Address	bet 1937-1943	2624 E. Vermont Street, Indianapolis, Marion County, Indiana
Address	bet 1944-1952	2905 No. Talbott Street, Indianapolis, Marion County, Indiana
Death	24 Jan 1954	Indianapolis, Marion County, Indiana
Burial	26 Jan 1954	Floral Park Cemetery, Indianapolis, Marion County, Indiana
Marriage	4 Mar 1916	Indianapolis, Marion County, Indiana
Father	Henry Harrison BURNS (b 18 Dec 1867)	
Mother	Emma Bell WARD (b Feb 1870)	

Wife **Mary JOHNSON**

Birth	7 Oct 1896	? City, Casey County, Kentucky
Address	1916	1914 W. Ohio Street, Indianapolis, Marion County, Indiana
Death	1971	Indianapolis, Marion County, Indiana
Burial	1971	Floral Park Cemetery, Indianapolis, Marion County, Indiana
Father	Walter JOHNSON	
Mother	Elizabeth LYONS	

Children

1 M **Laverne BURNS**

Birth	1918	Indianapolis, Marion County, Indiana
Address	1941	2624 West Vermont Street, Indianapolis, Marion County, Indiana
Occupation	bet 1941-1943	Heat Treater, Allison Division of General Motors
Address	bet 1945-1955	Bloomington, Monroe County, Indiana
Occupation	bet 1945-1955	Teacher-Coach, Bloomington High School
Address	1956/57	3931 Eastern Avenue, Indianapolis, Marion County, Indiana
Occupation	1956/57	Teacher, Bloomington High School
Death	7 Nov 1997	Bloomington, Monroe County, Indiana
Burial	8 Nov 1997	Floral Park Cemetery, Indianapolis, Marion County, Indiana
Spouse	Lena LOWE	
Marriage	?	? City, ? County, ? State

2 F **Frances BURNS**

Birth	23 Jan 1919	Indianapolis, Marion County, Indiana
Occupation	1931	Waitress, YMCA
Occupation	1938/39	Emp. Ross Ad. Seal, Inc.
Occupation	1940	Solderer
Occupation	1941/42	Clerk, Vonnegut
Death	13 Jan 1999	Indianapolis, Marion County, Indiana
Burial	13 Jan 1999	Floral Park Cemetery Mausoleum, Indianapolis, Marion County, Indiana
Address	193801942	2624 West Vermont Street, Indianapolis, Marion County, Indiana
Spouse	Milo EATON	
Marriage	?	? City, ? County, ? State

3 F **Barbara J. BURNS**

Birth	12 Oct 1931	Indianapolis, Marion County, Indiana
Address	1995	Verona Branch, Dane County, Wisconsin, 53593
Death	10 Jan 1995	Verona Branch, Dane County, Wisconsin
Spouse	Lawrence R. FITZSIMMONS	
Marriage	?	? City, ? County, ? State

Prepared 15 Sep 2002 by:
Deloris Burns Butsch
465 Mellowood Drive
Indianapolis, IN 46217-4936

(317) 888-1688

Comments:

FAMILY NOTES

Marriage: Married by J. P. Edward L. Dietz

HUSBAND NOTES: Aorie Smith (Smitty) BURNS

Birth: Born 17 May 1894 on marriage application

Death: Obit: Smith (Duge) was a former Martinsville resident and frequent visitor. He left Martinsville when he was a boy but frequently returned in his work as a special messenger for the Stokely Van Camp Co.

Obit: Smith (Smitty) Burns, 55 years, 2905 N. Talbot, husband of Mary Burns, father of Laverne Burns, Mrs. Frances Eaton, Mrs. Barbara Fitzsimmons, grandfather of Gregory Smith Eaton, brother of Mrs. Murry C. Haug and Millard Burns, passed away. Funeral Wednesday, 1:30 p.m. from Shirley Bros. Central Chapel, 946 N. Illinois St. Calling any time.
From Indianapolis Star, Jan. 26, 1954

Burial: Buried in Garden of Serenity, 1sr Garden from entrance, Lot 95

WIFE NOTES: Mary JOHNSON

Birth: Born 1900 on tombstone

Burial: Buried in Garden of Serenity, 1st garden from the entrance, Lot 95

CHILD NOTES: Laverne BURNS

Death: Obit: Laverne S. Burns, 81, Bloomington, formerly of Indianapolis, died Nov. 5. He had been athletic director at Bloomington South High School. He also had served as spotter for the Indiana University football team for 30 years. A graduate of Butler and Indiana Universities, he was a member of Masonic Lodge 22 and First United Methodist Church, Bloomington. Graveside services: 10 a.m. Nov. 8 in Floral Park Cemetery. Calling 4 to 8 p.m. Nov. 7 in Day Mortuary, Bloomington. Memorial contributions may be made to the Alzheimer's Association, in care of the funeral home. Survivors: wife Lena Lowe Burns; daughters Mary Beth de Maille, Chris Ann Greeson; sister Frances Eaton; five grandchildren.
From Indianapolis Star, Friday, November 7, 1997

Burial: Buried in Garden of 4 Seasons, Lot 162B

CHILD NOTES: Frances BURNS

Death: Francis E. Burns Eaton, 79, Indianapolis, died Jan. 13. She was a homemaker. Memorial contributions may be made to the American Heart Association or the American Cancer Society. Services 3 p.m. Jan. 17 in Conkle Funeral Home, Speedway Chapel, with calling from 1 p.m. Entombment: Floral Park Cemetery. She was the widow of Milo V. Eaton. Survivors: son Greg S. Eaton: Two grandsons.
From the Indianapolis Star, Jan. 15, 1999

635

Application for Marriage License

Application is hereby made for a license for the marriage of

Smith Burns to Mary Johnson

UPON THE FOLLOWING STATEMENT OF FACTS RELATIVE TO SAID PARTIES:

MALE

1. The full christian and surname of the man is: Smith Burns
2. Color: white
3. Where born: Indianapolis - Ind. (Town, County, State or Country)
4. When born: May 17-1894 (Day, Month, Year)
5. Present residence: 438 Davidson St. City
6. Present occupation: cook
7. If so occupation, what means has the male contracting party to support a family?
8. Is the male contracting party of nearer blood kin to the female contracting party than second cousin?: no
9. Full christian and surname of father: Harry Burns
10. His color: white
11. His birthplace: Martinsville - Ind.
12. His occupation: Engineer
13. His residence: 438 Division St.
14. Full christian and maiden name of mother: Emma Ward
15. Her color: white
16. Her occupation: —
17. Her birthplace: Martinsville - Ind.
18. Her residence: Dead
19. Has the male contracting party been an inmate of any county asylum or home for indigent persons within the last five years?: no
20. If so, is he now able to support a family and likely to so continue?
21. Is this his first marriage?: yes
22. If not, how often has he been married?
23. Has such prior marriage, or marriages, been dissolved?
24. If so, how?
25. When?
26. Is the male contracting party afflicted with epilepsy, tuberculosis, venereal, or any other contagious or transmissible disease?: no
27. Is he an imbecile, feeble-minded, idiotic or insane, or is he under guardianship as a person of unsound mind?: no

Signature of applicant: Smith Burns

State of Indiana, Marion County, ss:

Smith Burns deposes and says that he has personal knowledge of the facts above stated and that they and each of them are true.

Smith Burns

Subscribed and sworn to before me, this 4 day of Mar 1916

Theodore Stein, Jr., Clerk
Clerk Marion Circuit Court.

FEMALE

1. The full christian and surname of the woman is: Mary Johnson
2. Color: white
3. Where born: Casey Co - Ky. (Town, County, State or Country)
4. When born: Oct. 7-1896 (Day, Month and Year)
5. Present residence: 1914 N. Ohio St - City
6. Present occupation
7. Full christian and surname of father: Walter Johnson
8. His color: white
9. His birthplace: Casey Co - Ky
10. His occupation: Fireman
11. His residence: 1914 N. Ohio St.
12. Full christian and maiden name of mother: Eliza Lyons
13. Her color: white
14. Her occupation
15. Her birthplace: Casey Co - Ky
16. Her residence: 1914 N. Ohio - St - City
17. Has the female contracting party been an inmate of any county asylum or home for indigent persons within the last five years?: no
18. Is this her first marriage?: yes
19. If not, how often has she been married?
20. Has such prior marriage, or marriages, been dissolved?
21. If so, how and when?
22. Is the female contracting party afflicted with epilepsy, tuberculosis, venereal or any other contagious or transmissible disease?: no
23. Is she an imbecile, feeble-minded, idiotic or insane, or is she under guardianship as a person of unsound mind?: no

Signature of applicant: Mary Johnson

State of Indiana, Marion County, ss:

Mary Johnson deposes and says that she has personal knowledge of the facts above stated and that they and each of them are true.

Mary Johnson

Subscribed and sworn to before me, this 4 day of Mar 1916

Theodore Stein, Jr., Clerk
Clerk Marion Circuit Court.

BE IT KNOWN, That on the ..... day of ..... 191..., a Marriage License was duly issued to ..... and ..... which license is in words and figures following, to-wit:

STATE OF INDIANA, MARION COUNTY, ss:

To any Person Empowered by Law to Solemnize Marriages in the County of Marion—Greeting

You are hereby authorized to join together as Husband and Wife,

Smith Burns and Mary Johnson

according to the Laws of the State of Indiana.

IN TESTIMONY WHEREOF, I, THEODORE STEIN, JR., *Clerk of Marion Circuit Court of said County, hereunto subscribe my name and affix the seal of said Court, at Indianapolis, this* 4th *day of* Mar. *A. D.* 1916 Theodore Stein Jr. *Clerk.*

[L. S.]

The marriage of whom is certified thus: STATE OF INDIANA, MARION COUNTY: I, the undersigned, Justice of the Peace *do hereby certify that* Smith Burns Mary Johnson *were legally joined together as Husband and Wife, on* 4th *day of* Mar 1916, *by me.*

Edw. L. Dietz J.P.

mary and smith burns (1211x1477x24b jpeg)

smith and mary burns (380x542x24b jpeg)

lena burns, mother-in-law mary and husband vern burns (583x890x24b jpeg)

chris ann, mary beth burns oct 1959 (704x530x24b jpeg)

vern burns and daughter mary beth (494x719x24b jpeg)

vern burns holding daughter mary beth (507x725x24b jpeg)

vern burns and wife lena, frances burns eaton and husband milo (653x473x24b jpeg)

vern burns home, oct. 1959 (761x530x24b jpeg)

Family Group Sheet

15 Sep 2002

Husband	Milo EATON	
Birth	20 Jul 1915	? City, ? County ? State
Death	1 Jul 1995	Indianapolis, Marion County, Indiana
Burial	4 Jul 1995	Floral Park Cemetery Mausoleum, Indianapolis, Marion County, Indiana
Marriage	?	? City, ? County, ? State

Wife	Frances BURNS	
Birth	23 Jan 1919	Indianapolis, Marion County, Indiana
Occupation	1931	Waitress, YMCA
Occupation	1938/39	Emp. Ross Ad. Seal, Inc.
Occupation	1940	Solderer
Occupation	1941/42	Clerk, Vonnegut
Death	13 Jan 1999	Indianapolis, Marion County, Indiana
Burial	13 Jan 1999	Floral Park Cemetery Mausoleum, Indianapolis, Marion County, Indiana
Address	193801942	2624 West Vermont Street, Indianapolis, Marion County, Indiana
Father	Aorie Smith (Smitty) BURNS (b 4 May 1897)	
Mother	Mary JOHNSON (b 7 Oct 1896)	

Children

Prepared 15 Sep 2002 by:	Comments:
Deloris Burns Butsch 465 Mellowood Drive Indianapolis, IN 46217-4936 (317) 888-1688	

HUSBAND NOTES: Milo EATON

Death: Obit-Milo V. Eaton, 79, Speedway, died Saturday. He was a relay maintenance employee for Public Service Indiana 28 years, retiring in 1977. He was an Army veteran of World War II. Memorial contributions may be made to the American Diabetes Association. Services will be at 2 p.m. Wednesday in Floral Park Cemetery Chapel, with calling from 1 p.m. Entombment will be in Floral Park Cemetery. Survivors: wife Francis Burns Eaton; son Greg Eaton; Two grandchildren. Conkle Funeral Home, Speedway Chapel, is handling arrangements.
From Indianapolis Star, July 2, 1995

WIFE NOTES: Frances BURNS

Death: Francis E. Burns Eaton, 79, Indianapolis, died Jan. 13. She was a homemaker. Memorial contributions may be made to the American Heart Association or the American Cancer Society. Services 3 p.m. Jan. 17 in Conkle Funeral Home, Speedway Chapel, with calling from 1 p.m. Entombment: Floral Park Cemetery. She was the widow of Milo V. Eaton. Survivors: son Greg S. Eaton: Two grandsons.
From the Indianapolis Star, Jan. 15, 1999

Family Group Sheet

15 Sep 2002

Husband	Lawrence R. FITZSIMMONS	
Birth	11 Mar 1928	? City, ? County, ? State
Death	21 Jan 1995	Madison, Dane County, Wisconsin
Address	21 Jan 1995	53593 Verona Branch, Dane County, Wisconsin
Marriage	?	? City, ? County, ? State

Wife	Barbara J. BURNS	
Birth	12 Oct 1931	Indianapolis, Marion County, Indiana
Death	10 Jan 1995	Madison, Dane County, Wisconsin
Address	10 Jan 1995	Verona Branch, Dane County, Wisconsin, 53593
Father	Aorie Smith (Smitty) BURNS (b 4 May 1897)	
Mother	Mary JOHNSON (b 7 Oct 1896)	

Children

Prepared 15 Sep 2002 by:	Comments:
Deloris Burns Butsch 465 Mellowood Drive Indianapolis, IN 46217-4936 (317) 888-1688	

NESS . By McFeatters

and it. You're supposed to
e down in it!"

Grain Market

Chicago (AP)—Grain futures on the Board of Trade:

	Open	High	Low	Close	Jan.25-Jan.22
Wheat—					
Mar.	2.14	2.15⅛	2.13⅝	2.13⅝	2.14⅛
May	2.13½	2.14⅛	2.12⅝	2.13⅛	2.13½
July	2.05½	2.06⅝	2.50	2.05⅝	2.05½
Sept.	2.07⅝	2.08⅝	2.07⅛	2.08⅛	2.07⅝
Dec.	2.12⅛	2.12½	2.11⅛	2.12⅛	2.11⅛
Corn—					
Mar.	1.54⅛	1.54½	1.53½	1.53½	1.54
May	1.55½	1.55⅝	1.55	1.55⅛	1.55⅝
July	1.56⅛	1.56½	1.56	1.56⅛	1.56½
Sept.	1.52	1.52½	1.51⅞	1.52	1.52½
Dec.	1.47	1.47⅝	1.46⅝	1.46⅝	1.47⅝
Oats—					
Mar.	.80⅝	.80½	.80	.80¼	.80⅝
May	.78	.78⅝	.77⅝	.78	.78½
July	.74⅛	.14⅝	.74⅝	.74⅛	.74⅝
Sept.	.73	.73⅝	.73	.73⅝	.73½
Rye—					
Mar.	1.25	1.25½	1.24⅛	1.24⅛	1.25½
May	1.25⅝	1.26⅝	1.25½	1.25½	1.26⅝
July	1.27½	1.28⅝	1.27⅛	1.27½	1.28½
Sept.	1.29	1.29⅝	1.29	1.29⅛	1.30
Soybeans—					
Mar.	3.14	3.16⅝	3.14	3.15⅛	3.17
May	3.15	3.17	3.14	3.15½	3.17

Funeral Announcements

Shirley Services'

BURNS, Smith
CANUP, Lillian Bennett
HUDLER, Flossie M.
HUNTER, George D.
JOHN, Francis M.
SUMMIT, Ulysses Grant
YELDIG, William A.

1 Death Notices

AKBLER—Fred G., age 66, of 1449 Prospect, beloved husband of Myrtle, father of Charles B. Wilson of New York and Everett Wilson of Flint, Michigan; brother of Mrs. Minnie Brown Muse, also survived by 4 grandchildren and 2 great-grandchildren, passed away at St. Vincent's Hospital. Funeral services Tuesday, Jan. 26, 1:30 p.m. at the MEYER & ARDON FUNERAL HOME, 1509 Prospect. Friends invited. Burial Memorial Park. Friends may call at the funeral home.

BAUER—Nicholas A., 84 years, beloved husband of Erma L. Bauer, father of Mrs. Frances B. Hendricks, Lawrence, Paul, Richard, Robert and Phillip Bauer, passed away Sunday. Funeral Wednesday, 8:30 a.m., at the G. H. HERRMANN FUNERAL HOME, 1508 S. East St.; 9 a.m., Sacred Heart Church. Friends invited.

BOLTE—Emma C., 82 years of 812 Economy St., aunt of Mrs. Frank E. Weis, Mrs. Ray Colglazier, Harry and Raymond Crook, great aunt of Mrs. Harold E. Cook also several nieces and nephews out of town, passed away Saturday. Friends may call at the JORDAN FUNERAL HOME, 2428 E. 10th St. Funeral Tuesday, Jan. 26, 2 p.m. Friends invited. Burial Memorial Park.

BURNS—Smith (Smitty), 55 years, 2905 N. Talbot, husband of Mary Burns, father of Laverne Burns, Mrs. Francis Eaton, Mrs. Barbara Fitzsimmons, grandfather of Gregory Smith Eaton, brother of Mrs. Murry C. Haug and Millard Burns, passed away. Funeral Wednesday 1:30 p.m. from SHIRLEY BROS. CENTRAL CHAPEL, 946 N. Illinois St. Calling any time.

CAMPBELL—Frank O., age 63, husband of Elizabeth, father of Mrs. Nell Escott, brother of Miss Pearl Campbell, passed away Sunday evening. Services J. C. WILSON CHAPEL OF THE CHIMES, Wednesday, 1 p.m. Friends may call at CHAPEL OF THE CHIMES.

CANUP—Lillian Bennett, age 46, formerly of 821 N. Penn., wife of Daniel W. Canup, sister of Mrs. Gertrude Eades, Mrs. Nellie Smith, Mrs. Nettie Zehner, Mrs. Mollie Anderson, Raleigh, Roy and Ray Bennett, passed away Sunday p.m. at Fairborn, O. Services Thursday, 10 a.m., from SHIRLEY BROS. IRVING HILL CHAPEL, 5377 E. Wash. Calling after 10 a.m. Wednesday.

DAY—Harry, of 2419 Roosevelt Ave., husband of Amy, father of Mrs. Frank J. Langer and Howard R. Day, stepfather of Mrs. Anna Canatsey, Mrs. Susie Kelsey, Robert, John and Arnold Pavey, grandfather of 19; great-grandfather of six, de-

1 Death Notices

TAYLOR—Everett S., Sr., age 72, formerly of Indianapolis, passed away in St. Augustine, Florida Saturday evening, father of Mary Stephens, Winnie Watts and Everett Taylor Jr. of Indianapolis and Lester Taylor of St. Augustine, Florida; 11 grandchildren and three great-grandchildren. Funeral and burial Wednesday afternoon from ASSOCIATED FUNERAL HOME in Springfield, Tenn.

YELDIG—William A., 64 years, of 1015 S. West St., husband of Lillian Yeldig, father of James H., Arthur F. Yeldig, Mrs. Hazel Marie Brenton, stepdaughter Mrs. Edith Sams; seven grandchildren, passed away Monday. Funeral Wednesday, 3 p.m., from SHIRLEY BROS. CENTRAL CHAPEL, 946 N. Illinois St. Calling after Tuesday noon.

2 Card of Thanks

BLAKER—We wish to thank our kind neighbors, friends, relatives, associates of P. R. Mallory, Armstrong Rubber Co. and Miss. Valley Construction Co. of Decatur, Ill., for expressions of sympathy, lovely floral offerings and other courtesies extended at the passing of our dear husband and father,

ALLEN BLAKER

We also thank the American Legion, V.F.W. and Little & Sons for their kind services.—Wife and Family.

DALE—We deeply appreciate the kindness, sympathy and beautiful flowers extended by relatives, friends and neighbors at the loss of our dear husband and father,

JOSEPH DALE

To those who provided cars, Rev. H. T. Tolliver, Rev. Green, Elder Warner, Rev. Allen, the pallbearers and the Peoples Funeral Home we are especially grateful.—Mrs. Viola Dale and Family.

FARMER—We are deeply grateful and appreciate the kindness, sympathy and many beautiful floral tributes extended by our good neighbors, relatives and friends at the passing of Our beloved father,

CHARLES Y. FARMER

We especially wish to thank Mr. Huber and the Patton Funeral Home for their kindness.—Curtis Farmer and Family.

FLETCHER—I wish to acknowledge with deep appreciation the kindness, sympathy and many beautiful floral tributes extended by our relatives, friends, neighbors and business associates—at the passing of my beloved husband,

TIDE FLETCHER

I especially thank Dr. Robert Pierce, the pallbearers and Flanner & Buchanan all for kind, thoughtful services.—Mrs. Tide Fletcher.

LEACH—Our sincere thanks to the kind friends, neighbors, relatives and members of Veritas Masonic Lodge for expressions of sympathy, beautiful flowers and other courtesies extended during illness and at the passing of our beloved mother,

MAGGIE LEACH

We especially thank Rev. Robert Blake, Rev. Albert Neher and members of Westview Baptist Church, also Harry W. Moore Peace Chapel for kind, understanding services.—The Family.

3 In Memoriam

GAYER—In loving memory of

ORA GAYER

who passed away Jan. 26, 1943.

—Mary, Thelma and Bud.

GRAY—In loving memory of
THEODORE P. GRAY.

) form a women's

ided they weren't
Neanderthal "old-
ork" push them

long ago.

· month, a lot of
ery.

press, the ware-
e countdown to
topped, Vercout-
t the employees
ay — most of a

hould have the
it keeping people
he manager said,
off.

or Christmas re-
nany specialty re-
ylor, Talbots and
reported dismal
er, leaving them
nventory to clear
lidays.
hoppers are likely
bargains.

th of 14 sched-
he Road Show,
appeared in Indi-
outh Bend, Fort
son. Its visit this
red by the Indi-
siness Develop-

cheduled to run
p.m., but could
idance warrants

vent is aimed at
omen business
said all small-

Club. Services: 1 p.m. Nov. 8 in Randall & Roberts Funeral Home, Noblesville, with calling from 4 to 8 p.m. Nov. 7. Burial: Crownland Cemetery, Noblesville. Other survivors: stepmother Kathy Brown; stepfather Richard Green; brother Travis Brown; half sisters Kelly, Kristen Brown; stepsisters Kristen, Caitlin Green; grandparents Morley and Betty Strauch, Walter Brown.

LAVERNE S. BURNS, 81, Bloomington, formerly of Indianapolis, died Nov. 5. He had been athletic director at Bloomington South High School. He also had served as spotter for the Indiana University football team for 30 years. A graduate of Butler and Indiana universities, he was a member of Masonic Lodge 22 and First United Methodist Church, Bloomington. Graveside services: 10 a.m. Nov. 8 in Floral Park Cemetery. Calling: 4 to 8 p.m. Nov. 7 in Day Mortuary, Bloomington. Memorial contributions may be made to the Alzheimer's Association, in care of the funeral home. Survivors: wife Lena Lowe Burns; daughters Mary Beth de Maille, Chris Ann Greeson; sister Frances Eaton; five grandchildren.

THOMAS EDWIN CHURCH, 62, Warrenton, Va., formerly of Indianapolis and Mooresville, died Nov. 5. Before retiring, he was a truck driver for TMX. Graveside services: 11 a.m. Nov. 10 in Graceland Cemetery, Greenville, S.C. Calling: 2 to 4 p.m. Nov. 9 in Thomas McAfee Funeral Home, Greenville. Survivors: wife Mary E. Church; children Kathryn Hockema, Merri, Russ, Eddie Young, Debbi Bean, Patty Ward, David Church; brothers Wendall, Lowell Church; seven grandchildren; three great-grandchildren. Moser Funeral Home, Warrenton, is handling arrangements.

JUANITA PETERSON COLEMAN, 38, Indianapolis, died Nov. 1. She had been a bus driver for Metro Bus and Vancom. Services: 10 a.m. Nov. 8 in Greater Joshua Baptist Church, of which she was a member, with calling there from 9 a.m. Burial: Washington Park North Cemetery. Survivors: children Samuel, Shantell, Cassie Seals; father Lawrence Peterson Sr.; brother Lawrence Jr., Floyd Peterson; sisters L'Jean McCaleb, Rosemary Turentine, Mattie Solomon, Gwendolyn Driver, Loretta Sanford; grandmother Addie Lee Smith. Willis Mortuary is handling

sons.

JOHN E. DAVIDSON, 69, Shelbyville, died Nov. 5. He was a salesman for Warren Lambert Pharmaceutical. Previously, he worked for Indiana Gas Co., Shelbyville Motors and Shelbyville Moose Lodge 2118, of which he was also a member. A Navy veteran of World War II, he was a member of Veterans of Foreign Wars and American Legion Post 70. Memorial contributions may be made to the American Lung Association. Services: 10 a.m. Nov. 8 in Murphy-Parks Funeral Service, Shelbyville, with calling from 4 to 8 p.m. Nov. 7. Burial: Forest Hill Cemetery, Shelbyville. Survivors: wife Barbara Stanley Davidson; children Cynthia L. Painter, John A. Davidson; stepchildren Scott B., Michael C. McKinney, Kathy McKinney Andis, Sheila Higdon; sister Marilyn A. Lawrence; five grandchildren; nine stepgrandchildren; two great-grandchildren.

SAMUEL "KEN" FONTANA, 67, Nineveh, died Nov. 6. He was an engineer 27 years for Naval Avionics Center, retiring in 1992. He was an Air Force veteran and a member of Holy Trinity Catholic Church, Edinburgh. Memorial contributions may be made to the American Cancer Society or St. Jude Children's Research Hospital, Memphis, Tenn. Services: 10 a.m. Nov. 10 in Little Flower Catholic Church. Calling: 4 to 8 p.m. Nov. 9 in Hendryx Mortuaries, Cumberland Chapel. Survivors: wife Genevieve Miller Fontana; daughters Kim Lawley, Debbie Kornmann, Heather Brown; sisters Sharon Kramer; seven grandchildren.

ROBERTA MAXINE WILCOX GASTON, 79, North Webster, formerly of Indianapolis, died Nov. 5. She had been a secretary. She was a member of the Barbee Conservation Club and Barbee Hoosier Womens Club, Kosciusko County. Memorial contributions may be made to the building fund of North Webster United Methodist Church, of which she was a member. Services: 1:30 p.m. Nov. 8 in Eastlund Funeral Home, Harris Chapel, Syracuse, with calling from 2 to 4 p.m. and 6 to 8 p.m. Nov. 7. Burial: North Webster Cemetery. Survivors: husband Lawrence Gaston; children Beverly Wallace, Lawrence Gaston Jr., sister Juanita Gaston; three grandchildren; four great-grandchildren.

frances burns eaton with parents, mary and smith burns (653x448x24b jpeg)

frances burns eaton with parents mary and smith burns (970x669x24b jpeg)

mary burns and 2nd husband, --smith (1014x498x24b jpeg)

mary burns (888x1256x24b jpeg)

frances holding dad smith burns' 52nd birthday cake may 7, 1950 (589x890x24b jpeg)

March 9, 2003

Dear Susan & Greg,

I have printed more copies of information for you. I will make comments about them as I put them in order from first to last, in the envelope.

Computer printouts on Laverne Burns family, Milo Eaton, Greg Eaton, Lawrence Fitzsimmons, Henry Martin, Charles Haug (Changed to Holden)

Article on Burns Trivia we found in the Martinsville Library which refers to John Burns and wife Elizabeth Baker. Article on One of the Twelve which talks about several John Burns' living in the Morgan County area. Mayme Green feels Elizabeth Baker was married first to a Glessner. John Burns is the father of Morton Burns which tells us positively that John is our Grandfather because we know Morton is a part of our ancestry.

Photo we took of home in Martinsville where our ancestors once lived.

Marriage records of John Burns and Elizabeth Glessner.
Henry H. Burns and Emma Ward. You will find in other articles he is referred to as "Harry" which can be rather misleading

Marriage applications for Kenneth Burns and Euna Franklin, Millard Burns and Ethel G. Pruitt, Harry Burns and Rose Teipen and Smith Burns and Mary Johnson. I think these applications give much information and very interesting to read to see who their parents are, where they lived, parents names, birthplaces and dates, occupations etc.

Death records on Elizabeth Burns, (wife of John),
On Sarah Ward (mother of Emma Ward who married Henry H. Burns (Harry) and my grandmother
On Emma Ward Burns, my grandmother
On Harry Burns (Henry H.), my grandfather. When Harry's first wife Emma died, he married Emma's older sister Mary. These death records Are badly printed and hard to read in places. Knowing for sure that Harry or Henry J. is our grandfather, his death record also proves to Us that John Burns and Elizabeth Baker are our grandparents since Their names are on this record.

Cemetery photos we took on:
Charles Haug and wife Murryle Burns
Millard Burns-I never did find info on his wife Ethel. They were divorced.
Smith Burns and wife Mary Johnson
Milo Eaton and wife Frances Burns
Emma Bell Ward Burns buried in Nutter Cemetery, my grandmother
Harry Burns, my grandfather and wife Mary Ward Burns-his second wife

Pension record on John Burns for his wife Elizabeth. She received money for their 3 youngest children. I think these papers are interesting to read because they tell us a lot, what outfit John was in, where he was or did in the war, etc.

July 14, 2002

Dear Greg,

First, I will introduce myself. I am a cousin of your mother Frances. My father was Harry Keith Burns, a brother of your Grandfather Smith Burns. My father died at an early age, back in 1931.

We are doing some genealogy on the Burns family and have quite a bit of information up to now. I don't know if you are interested in genealogy, but thought I would ask. I would be happy to send you what information we have.

In our family are 4 girls, Rosemary, Deloris (me), Margaret and Wilma. Our only brother Kenneth passed away. I guess with our father dying at such an early age, we didn't get to visit or see much of our Burns cousins. But we girls have all talked at some time with your mother. She talked about having pictures of our dad And we really wanted to try and get a copy of what she had. We talked about visiting her, but she didn't want visitors. She said she would call back, but we never heard from her.

You may already know a lot about the relatives and if you're interested, we would like to share information. John Burns and Elizabeth Baker were the parents of Henry Harrison Burns. He and wife Emma Bell Ward were parents of our father Harry Keith and your mother's father Smith Burns. They were also parents of Kenneth Burns, Millard Burns and Murryle Burns Haug. We have made trips to Martinsville and the Indiana State Library here in town to gather information.

We went to the various cemeteries and took pictures of the gravesites. Many buried at Floral Park as you would know. Uncle Kenneth is buried in Washington Park East as well as his daughter

Aurmeta's husband. Our father is buried in St. Joseph Cemetery. Uncle Charlie and Aunt Murryle Haug are in Weeping Willow Cemetery, Beanblossom, as well as Uncle Millard Burns.

We would be very interested in getting copies made of any pictures your mother had of our family as well as your family and others of the Burns group. We also would like to have information on where your aunt Barbara and husband are buried, or the wives of Kenneth and Millard, or Aurmeta is buried, if you know it.

I am on the computer, DelorisButsch@aol.com At age 81, I'm far from being a pro, but I try. Or you can write to me at 465 Mellowood Drive, Indianapolis, IN 46217-4936. We really would appreciate any help you could give us.

I got your address from the lady at Floral Park Cemetery.

Best wishes to you and your family,

Deloris Burns Butsch

Subj: **Eaton Genealogy**
Date: 3/3/2003 11:36:38 AM Eastern Standard Time
From: The Eatons
To: Deloris Butsch

Dear Deloris,

I'm Susan Eaton, Greg's wife. Aunt Lena sent us your letter in a Christmas card and Greg's been meaning to answer you but he's not to fast with such matters so I thought I touch bases with you.

We would be glad to help and would be interested in reading what you have found out. I remember Francis (Greg's mom) talking about you and wanting to get pictures but it never happened.

We do not know where Aunt Barbara and Uncle Fitz are buried. You think we would but sometime when you have a day we can discuss some of the family reasons why. But Fitz had a sister who sent us a few things and she would know. She is

Nelda Leuthold
5640 Rock Branch Rd.
Mineral Point, WI 53565
1-608-987-2856 aft 8 o'clock

It was strange. Aunt Barbara and Francis had a falling out over something stupid. I had always kept in touch with Aunt Barbara with letters from the time we were first married. Then one night late we got a call from Fitz saying she had died. It might have been January. Greg and I were I guess inexperienced, I don't know but we didn't go and really didn't know what to do. Then, we had always sent them a subscription of the Star/News during the month of May because they always enjoyed the race news. We sent the subscription to Fitz and never heard a thing until Nelda called and said he had died. They had found Greg's grandpa Harry's watch and it had a note on it for Greg and wanted to send it. We were dumbfounded.

Here is Fitz & Barbara address. They lived there always. It might help you locate something.

7782 Old Sauk Rd.
Verona,WI 53593

I just see in my address book I wrote done she died 1-10-95 and in l99l she was 60.

As for pictures. I think it was about 5-6 yr. ago we broke up Greg's folks house. At that time we had to do it fast as we had a buyer. It had 40 yrs. of stuff in it. We tried to go through things but there wasn't enough time. So we found a friend that had a hanger over at Eagle Creek Airport to store stuff. The boxes of photos and stuff are over there. Nothing is organized. Then we had the best intentions of bringing a box home every few months to sort it. Right. When it gets a little warmer we will be glad to go see what there is.

I am soooooooooooooo sorry it has taken us so long to reply. Your letter has been on my mind so I just decided to reply for Greg. Please keep in touch and prod us.

We just moved. We are: Greg & Susan Eaton
6590 E. 750 S.
Brownsburg, In. 46112
317-769-5690
theeatons@aol.con

You can't tell where we live by our address. We are at the exit of 65 and Zionsville Rd. I just looked up your address on my Indpls. map and see you are down east of German park. That' s not too far.
We must keep in touch. I guess this day in age you just have to set a date to do something or it just gets put off. That's what we will have do with the pictures.

Sincerely, Susan

March 4, 2003

Dear Susan,

I am so happy to hear from you, you made my day!! Thanks for writing and please thank your Aunt Lena for sending my letter to you.

Doing genealogy has been in my blood for many years. I worked with a cousin, on our grandparents Anthony Teipen and Henrietta Rakers for many years. Anthony and Henrietta were the parents of our mother Rose Teipen Burns. We girls have gone to Europe several times and met with relatives in Germany and Holland.

Our sister Margaret started working on the Burns family and I began to help with that. Having a computer has enabled me to find a lot of information. We also have found information in Martinsville and the Library downtown. I can find census and social security deaths on the Internet. I wrote to Washington, D.C. for the Civil War, Federal Pension records on John Burns. As yet, we haven't been able to find the name of his parents. John is the great grandfather of me and my sisters and would be the great great grandfather of Gregg.

On Social Security deaths I found Lawrence R. Fitzsimmons died Jan. 21, 1995 and Barbara Burns Fitzsimmons died Jan. 10, 1995, Verona Branch, Dane County, WI 53593.

Lavern and I were in Rosemary and Carl's wedding. He and Lena brought Uncle Smitty and Aunt Mary to visit Rosemary when she lived on Finley. Rosemary said she visited them when they lived on Talbot Street as she was on her way to the Doctor. Lena and Laverne came when Rosemary's husband Carl Brandenburg passed away in December 1978. Their daughter Nancy went to IU so she and Carl did have chances to visit Lavern and Lena in Bloomington. Laverne and Lena came when our brother Kenneth died in December 1990.

My husband also died in December, in 1993, and I moved here to live with Rosemary. We would welcome any of you to come visit. We don't drive, but our younger sister Margaret still drives. Somehow I hope we can arrange a visit. When it gets warmer and you see what is in the boxes of photos, lets try to get together. Frances did say she had photos of our father, and I think, had some of we children. We are easy to locate. South on Meridian to around 8400 Meridian School Road. Turn right (west) on that road to the first street Rahke Road (a 4 way stop), south on Rahke Road to the 2nd street

on the left which is Mellowood Drive. Rosemary is on the southeast corner of Rahke and Mellowood, a stone house with driveway off of Rahke Road.

I'm going to go through things that I have and start sending them for you to see. That way you will have a chance to view them before we meet. When we get together we will have a chance to talk about everything, and exchange all information that we know. You probably know a lot of things you could add to what we have and that would be great.

In behalf of Rosemary, Margaret, Wilma and myself, thanks for writing and lets keep in touch.

Sincerely, Deloris

Subj: **Re: (no subject)**
Date: 3/6/2003 7:58:15 AM Eastern Standard Time
From: The Eatons
To: Deloris Butsch

Thanks so much for the photos. I have not opened it yet. I don't download and do stuff well on the computer. My knowledge is very limited. We have our sons old computer, and it is slow. Greg is good at that kind of stuff, and we will look at them together.

Also got your packet of info yesterday. We were flabbergasted to see that Fitz died only 11 days after Barbara.

You have really done a great job. Sure is a lot of information and what a nice format and way to read it.

We will most definately keep in touch. Please feel free to nudge us on going to the hanger for the boxes of pictures. When we get them I hope you know what to look for because I don't know if we will know who people are, and I don't really know how much is there.

Our youngest son David has been out at FT. Sill, Ok. for the past 9 weeks doing basic training for the Army National Guard. He is 24 and a graduate of IU and after a year of driving the Weinermobile for Kraft decided he wants to learn to fly helicopters. So after much research and thought he signed up. He graduates from basic week. Greg and I are driving out for the ceremony. I'm so anxious to see him.

Our oldest Patrick is 26. He is out in the Berkeley, Ca. area. He is married to Courtney. He has 2 more yrs. to get his PhD. in computer engineering. Courtney is an environmental engineer and works for a company that deals with water pollution. No grandchildren yet.

Until later. Looking forward to meeting you.

Sincerely, Susan

note from alice holden to frances eton (621x776x24b jpeg)

October 18, 1952

Dear Frances

It is outrageous that I haven't written you before to thank you for the perfectly beautiful picture frame you sent so long ago! It sits in place of honor on my dressing table

Yrs Frances Eaton

note from alice holden to frances eton 001 (577x523x24b jpeg)

with a colored photo of Randy in it. Its the only baby frame I have and will be in use all of my life and passed on to his children. Thank you so much, it was so sweet and generous of you.

Chuck's mother will have lots of news to tell you when she gets home. And I hope to see you someday soon. Affectionately,

Alice

frances and milo eaton (488x675x24b jpeg)

barbara and lawrence fitzsimmons, frances eaton and son greg (704x486x24b jpeg)

milo eaton and son greg (488x713x24b jpeg)

milo eaton in service (1268x820x24b jpeg)

barbara burns fitzsimmons and nephew greg eaton (488x820x24b jpeg)

greg eaton and grandmother mary burns, june 1963 (526x530x24b jpeg)

JUN · 63

barbara burns, dec. 11, 1948 (767x1029x24b jpeg)

barbara burns fitzsimmons, nurse (317x517x24b jpeg)

Family Group Sheet

15 Sep 2002

Husband **Millard BURNS**

Birth	8 Feb 1892	Martinsville, Morgan County, Indiana
Address	1900	215 So. Wayne Street, Martinsville, Indiana
Address	1910/11	135 Hoefgen Street, Indianapolis, Marion County, Indiana
Occupation	1911	Trimmer
Address	1912	513 Division Street, Indianapolis, Marion County, Indiana
Occupation	1912	Laborer
Address	1913	446 Chase Street, Indianapolis, Marion County, Indiana
Occupation	1913	Seatmaker
Address	1914	1279 Oliver Avenue, Indianapolis, Marion County, Indiana
Occupation	1914	Cabinetmaker
Address	1915	541 Davidson Street, Indianapolis, Marion County, Indiana
Occupation	1915	Bodymaker
Address	1916	645 Division Avenue, Indianapolis, Marion County, Indiana
Address	1917/18	1320 Oliver Avenue, Indianapolis, Marion County, Indiana
Address	1919	638 Division Street, Indianapolis, Marion County, Indiana
Address	bet 1920-1924	1279 Oliver Avenue, Indianapolis, Marion County, Indiana
Occupation	1922/23	Body Builder
Occupation	1924	Firefighter H. 3
Address	1925/26	545 Division Street, Indianapolis, Marion County, Indiana
Occupation	1927	Assembler
Address	1927/28	1313 Oliver Avenue, Indianapolis, Marion County, Indiana
Occupation	1929	Body Builder
Address	1929/30	47 East McCarty Street, Indianapolis, Marion County, Indiana
Address	1933	902 Union Street, Indianapolis, Marion County, Indiana
Address	1939	1333 Kentucky Avenue, Indianapolis, Marion County, Indiana
Address	1941	1359 1/2 Kentucky Avenue, Indianapolis, Marion County, Indiana
Occupation	1941	Laborer
Address	1943	1166 Kentucky Avenue, Indianapolis, Marion County, Indiana
Occupation	1943	Bartender
Address	1956	Beanblossom, Brown County, Indiana
Death	7 Feb 1958	Beanblossom, Brown County, Indiana
Burial	9 Feb 1958	Weeping Willow Cemetery, Beanblossom, Brown County, Indiana
Occupation	Laborer	1916-1921
Marriage	4 Dec 1910	Indianapolis, Marion County, Indiana
Father	Henry Harrison BURNS (b 18 Dec 1867)	
Mother	Emma Bell WARD (b Feb 1870)	

Wife **Ethel G. PRUITT**

Birth	18 Aug 1892	Walcott, ? County, Indiana
Address	1910	658 Coffey Street, Indianapolis, Marion County, Indiana
Address	1916	658 Coffey Street, Indianapolis, Marion County, Indiana
Address	1920	207 E. Pratt Street, Indianapolis, Indiana
Address	1932	848 So. Meridian Street, #6, Indianapolis, Indiana
Occupation	Trimmer at Wm	1932
Father	J. R. PRUITT	
Mother	Sarah ALLEN	

Children

Prepared 15 Sep 2002 by:

Deloris Burns Butsch
465 Mellowood Drive
Indianapolis, IN 46217-4936

(317) 888-1688

Comments:

FAMILY NOTES

Marriage: Married by Albert G. Detch

HUSBAND NOTES: Millard BURNS

Birth: Born 8 Feb 1889 on marriage application

	103	110	[illegible]	[illegible]	Head	R.		M	W	37	M			Yes	Yes	Indiana		New York
				Grace	Wife			F	W	34	M			Yes	Yes	Indiana		Indiana
				Charles M	Son			M	W	9	S		Yes	Yes	Yes	Indiana		Indiana
				Earl F.	Son			M	W	8	S		Yes	Yes	Yes	Indiana		Indiana
	102	111	McClellan	Jesse	Head	R		M	W	32	M			Yes	Yes	Indiana		Indiana
				Odile	Wife			F	W	23	M			Yes	Yes	Indiana		Indiana
				Alice	Daughter			F	W	7	S		Yes	Yes	Yes	Indiana		Indiana
				Eva	Daughter			F	W	5 3/4	S					Indiana		Indiana
				Stewart	Son			M	W	2 11/12	S					Indiana		Indiana
				Egan	Brother			M	W	16	S		Yes	Yes	Yes	Indiana		Indiana
281	104	112	Livingston	Andrew	Head	R.		M	W	40	S			Yes	Yes	Ohio		Ohio
279½	105	113	Neal	George	Head	R.		M	W	47	M			Yes	Yes	Indiana		Illinois
				Mollie	Wife			F	W	40	M			Yes	Yes	Indiana		Indiana
			Stewart	William	Boarder			M	W	78	Wd.			Yes	Yes	Indiana		Indiana
	106	114	Kirby	Jenny	Head	R.		F	W	43	Wd.			Yes	Yes	Ohio		Ohio
			Douglas	Valora	Daughter			F	W	23	D.			Yes	Yes	Indiana		Indiana
				Marion	Grandson			M	W	5	S					Indiana		Indiana
	106	115	Burns	Millard	Head	R		M	W	29	M			Yes	Yes	Indiana		Indiana
				Ethel G.	Wife			F	W	29	M			Yes	Yes	Indiana		Kentucky
	106	116	Nugent	Minnie	Head	R.		F	W	45	M.			Yes	Yes	Illinois		Indiana
				Anna	Daughter			F	W	15	S			Yes	Yes	Indiana		Indiana
286	106	117	Carroll	Henry	Head	R	F	M	W	55	M			Yes	Yes	Indiana		Indiana
				Helen	Wife			F	W	52	M			Yes	Yes	Indiana		Indiana
			Roper	Margaret	Mother-in-law			F	W	74	Wd			Yes	Yes	Indiana		North Carolina
284	107	118	Miller	George M.	Head	R.		M	W	32	M			Yes	Yes	Illinois		Illinois

Millard Burns

1920

Application for Marriage License

Application is hereby made for a license for the marriage of

M. Burns to E. G. Pruitt

UPON THE FOLLOWING STATEMENT OF FACTS RELATIVE TO SAID PARTIES:

MALE

1. The full christian and surname of the man is Millard Burns
2. Color W
3. Where born Indpls. (Town, County, State or Country)
4. When born Oct 8 1889 (Day, Month, Year)
5. Present residence 135 Arlington
6. Present occupation Painter
7. If no occupation, what means has the male contracting party to support a family?
8. Is the male contracting party of nearer blood kin to the female contracting party than second cousin? No
9. Full christian and surname of father Harry Burns
10. His color W
11. His birthplace
12. His occupation
13. His residence Indpls.
14. Full christian and maiden name of mother Emma Ward
15. Her color W
16. Her occupation
17. Her birthplace
18. Her residence Indpls.
19. If is the male contracting party been an inmate of any county asylum or home for indigent persons within the last five years? No
20. If so, is he now able to support a family and likely to so continue?
21. Is this his first marriage Yes
22. If not, how often has he been married?
23. Has such prior marriage, or marriages, been dissolved?
24. If so, how? 25. When?
26. Is the male contracting party afflicted with epilepsy, tuberculosis, venereal, or any other contagious or transmissible disease? No
27. Is he an imbecile, feeble-minded, idiotic or insane, or is he under guardianship as a person of unsound mind? No

Signature of applicant Millard Burns

State of Indiana, Marion County, ss: O. A. Williams deposes and says that he has personal knowledge of the facts above stated and that they and each of them are true.

O. A. Williams

Subscribed and sworn to before me, this 3 day of Dec 1910

Leonard M. Quill
Clerk Marion Circuit Court.

FEMALE

1. The full christian and surname of the woman is Ethel G. Pruitt
2. Color W
3. Where born Walcott Ind (Town, County, State or Country)
4. When born Aug 18 1892 (Day, Month and Year)
5. Present residence 658 Coffey St
6. Present occupation
7. Full christian and surname of father J. A. Pruitt
8. His color W
9. His birthplace Ky
10. His occupation
11. His residence Indpls.
12. Full christian and maiden name of mother Sarah Allen
13. Her color W
14. Her occupation
15. Her birthplace Ind
16. Her residence Indpls.
17. Has the female contracting party been an inmate of any county asylum or home for indigent persons within the last five years? No
18. Is this her first marriage? Yes
19. If not, how often has she been married?
20. Has such prior marriage, or marriages, been dissolved?
21. If so, how and when?
22. Is the female contracting party afflicted with epilepsy, tuberculosis, venereal or any other contagious or transmissible disease? No
23. Is she an imbecile, feeble-minded, idiotic or insane, or is she under guardianship as a person of unsound mind? No

Signature of applicant Ethel G. Pruitt

State of Indiana, Marion County, ss: O. A. Williams deposes and says that he has personal knowledge of the facts above stated and that they and each of them are true.

O. A. Williams

Subscribed and sworn to before me, this 3 day of Dec 1910

Leonard M. Quill
Clerk Marion Circuit Court.

BE IT KNOWN, That on the 3 day of Dec 1910 a Marriage License was duly issued to M. Burns and E. G. Pruitt which license is in words and figures following, to-wit:

STATE OF INDIANA, MARION COUNTY:

To any person Empowered by Law to Solemnize Marriages in the County of Marion, Greeting:

You are hereby authorized to join together as HUSBAND AND WIFE Millard Burns *and* Ethel G. Pruitt *according to the Laws of the State of Indiana.*

IN TESTIMONY WHEREOF, I, LEONARD M. QUILL, *Clerk of the Marion Circuit Court of said County, hereunto subscribe my name and affix the seal of said Court, at Indianapolis, this* 3rd *day of* December *A. D.* 1910

(L. S.)

Leonard M. Quill *Clerk.*

The marriage of whom is certified thus: STATE OF INDIANA, MARION COUNTY: I, the undersigned Minister *do hereby certify that* Millard Burns *and* Ethel G. Pruitt *were legally joined together as Husband and Wife, on the* 4th *day of* December 1910, *by me.*

Albert G. Detch

FAMILY NOTES

Marriage: Married by Minister Albert G. Detch

HUSBAND NOTES: Millard "Tick" BURNS

Birth: Birthdate on his marriage record is 8 Feb 1889

Death: Obit-Funeral services for Millard (Tick) Burns, 65, were held Sunday Feb. 9, at the Bond Funeral Home with Rev. Charles Haaren officiating. Burial was at Beanblossom Cemetery. Mr. Burns was born Feb. 6, 1893 in Martinsville and came to Beanblossom in 1956. He was an auto upholsterer, the son of Harry & Emma Ward Burns. At the time of his death, Millard made his home with Charles Haug of Beanblossom, 1958

) Order $4 and up
Order $15 and up

ompany's

ce of the peace, office
luare, h 595 w Pike;

Jefferson; Phone 374.
umner ave.
ans and insurance, 33
ad top lines.)

tarium, h 465 e Pike.
1.
Lincoln.

ncoln.
& Son, clothiers, al-
one 382.
kso
Oh Phone 453.
rgan; Phone 275.
459 Morgan; Phone

h 595 e Columbus.

1, h 190 w Morgan;

1 171 n Marion.

h 472 n Mulberry.
h n Mulberry.
berry.
e, h 260 s Main;

ting Agency
to Foreign Claims

Chas. Johnson
Telephone 98 Martinsville, Ind.
PLUMBING and HEATING
ESTIMATES FURNISHED
:: Guarantee Satisfaction

Burgett, H. O., dentist, office 85½ n Jefferson; h 260 s Main; Phone 179.
Burk, Michael, h 559 e Pike.
Burke, Harvey (Jeanette), carriage painter, h 680 e Columbus.
Burkhart, Lulu, teacher, h 1109 e Morgan; Phone 382.
Burleigh, Harry (Edna), blacksmith, h n Marion.
Burns, A. J. (Martha F.) farmer, h n Marion.
Burns, A. J. (Corda), bartender, h 190 e Pike; Phone 448.
Burns & Burleigh, blacksmith shop, 60 e Jackson.
Burns, Mrs. Elizabeth (widow John), h s Circle.
Burns, G. G. (Sarah E.), lab., h n Marion.
Burns, Geo. (Etta), prop. Big Four Barber Shop, 33 e Washington; h 540 Circle.
Burns, Gerald (Frankie), wks. chair fact., h 460 n Mulberry.
Burns, Harry (Mary), engr. bucket fact., h 659 e Pike; Phone 295.
Burns, Homer, blacksmith, h 540 Circle.
Burns, Jennie May, telephone opr., 860 e Morgan; Phone 355.
Burns, John, wks. chair fact., h 696 n Mulberry.
Burns, Mary E., clk., h 860 e Morgan; Phone 355.
Burns, Millard, wks. bucket fact., h 659 e Pike; Phone 295
Burns, Morton (Anna), wks. buggy fact., h 259 s Wayne.
Burns, Murriel, stu., h 659 e Pike; Phone 295.
Burns, Ray, wks. Star Theatre, h 83 w Walnut.
Burns, Sherman (——), wks. Thornburg Mill, h e Garfield ave.
Burpo, J. B. (Mary), nursery agt., h 389 w Harrison.
Burpo, Jesse (Elsie), wks flour mill., h 240 s Wayne.
BURTON, J. S. (Palmanora), brick cont., h 389 n Main; Phone 359.
Burton, Josiah L. (Susannah), farmer, h 172 n Jefferson.
Butler, Walter (Emma), teacher, h 153 n Marion.

Emil Rossier | Leading Jeweler
33 North Jefferson Street | Martinsville, Indiana

EUGENE WILSON, JEWELER AND GRADUATE OPTICIAN
DEALER IN CUT GLASS, FANCY CHINAWARE, WATCHES AND CLOCKS. REPAIRING A SPECIALTY. :: :: West Side Square, Martinsville, Indiana

Walker, John E. (Sarah F.), h 940 e Washington; Phone 411.
~~Walker, Lou, h 327 s Ohio.~~
Walker, Mrs. Louisa, widow, h s Ohio.
Wall, Chas., stu., h 789 e Highland.
Wall, Frank, wks. canning fact., h 789 e Highland.
Wall, J. H. (Jennettie), lab., h 789 e Highland.
~~Wall, Mary E., h cor. Mulberry and Mitchell ave.~~
WALLIN, MRS. CORA, widow, h Harvey Hotel.
Walling, Rex, with Barnard Sanitarium, 295 w Morgan; Phone 53.
Walls, Mrs. Ann (widow J. C.), h 271 s Sycamore.
Walls, Flossie, h w Douglass.
Walls, Hazel, h w Douglass.
Walls, John (Tisha), railroader, h 334 w Columbus.
Walls, Lee F. (Dora S.), tin shop, 22 e Pike, h w Douglass.
Walls, Wallace, stu., h w Douglass.
Walters, Rosa, h 789 e Morgan.
Ward, Bernice, stu., h College ave.
Ward, Blanche, stu., h College ave.
Ward, Chas. (Mabel), painter and paper hanger, h 660 n Mulberry.
Ward, Ethel, stu., h College ave.
Ward, Frank (Fanny), engr., h cor. Graham and College ave.
Ward, John A. (Hattie), painter and paper hanger, h College ave.
Ward, Marie, stu., h cor. Graham and College ave.
Ward, Mrs. Sarah (widow Legrand), h 659 e Pike; Phone 295.
Warfel, Mrs. Dora (widow Mark), h 189 w Morgan; Phone 290.
Warner, Jacob (Emily), h 160 w Harrison.
Warner, Mrs. P. B. (widow Geo. W.), h 66 s Wayne; Phone 505.
Watson, A. J. (Mary C.), h 433 e Columbus.

CHAS. D. MARLEY | **Abstracter of Titles**
Local and Long Distance Phones: Office 362 Res. 414. Surveyor and Stenographer in Office | NOTARY PUBLIC Suite 4, Cunningham Block :: MARTINSVILLE, INDIANA

Family Group Sheet

15 Sep 2002

Husband **Harry Keith BURNS**

Address	bet 1893-1906	Martinsville, Morgan County, Indiana
Birth	5 Feb 1893	Martinsville, Morgan County, Indiana
Address	bet 1906-1913	135 Hoefgen Street, Indianapolis, Marion County, Indiana
Occupation	bet 1909-1911	Assembler
Address	1914/15	1279 Oliver Avenue, Indianapolis, Marion County, Indiana
Occupation	1916	Laborer
Address	1916/17	637 Division Street, Indianapolis, Marion County, Indiana
Occupation	1917	Tank Wagon Salesman
Address	bet 1918-1920	151 Bakemeyer Street, Indianapolis, Marion County, Indiana
Occupation	1920	Chauffeur
Address	1921	131 Bakemeyer Street, Indianapolis, Marion County, Indiana
Address	1922/23	129 Bakemeyer Street, Indianapolis, Marion County, Indiana
Occupation	bet 1922-1933	Mechanic
Address	bet 1924-1926	131 Bakemeyer Street, Indianapolis, Marion County, Indiana
Address	1927	1633 Finley Avenue, Indianapolis, Marion County, Indiana
Address	1928	Main Street, Greenwood, Johnson County, Indiana
Address	bet 1929-1931	1633 Finley Avenue, Indianapolis, Marion County, Indiana
Death	13 Oct 1931	Indianapolis, Marion County, Indiana
Burial	16 Oct 1931	St. Joseph Cemetery, Indianapolis, Marion County, Indiana
REFN		994
Marriage	7 Feb 1917	Sacred Heart Catholic Church, Indianapolis, Marion County, Indiana
Father	Henry Harrison BURNS (b 18 Dec 1867)	
Mother	Emma Bell WARD (b Feb 1870)	

Wife **Rose Catherine TEIPEN**

Address	bet 1898-1905	1111 So. West Street, Indianapolis, Marion County, Indiana
Birth	22 Sep 1898	Indianapolis, Marion County, Indiana
Baptism	25 Sep 1898	Indianapolis, Marion County, Indiana
Address	bet 1905-1917	201 Bakemeyer Street, Indianapolis, Marion County, Indiana
Confirm	28 May 1911	Indianapolis, Marion County, Indiana
Occupation	1917	Clerk
Address	bet 1918-1920	131 Bakemeyer Street, Indianapolis, Marion County, Indiana
Address	1921	131 Bakemeyer Street, Indianapolis, Marion County, Indiana
Address	1922/23	129 Bakemeyer Street, Indianapolis, Marion County, Indiana
Address	bet 1924-1926	131 Bakemeyer Street, Indianapolis, Marion County, Indiana
Occupation	1925	Turner
Address	1927	1633 Finley Avenue, Indianapolis, Marion County, Indiana
Address	1928	Main Street, Greenwood, Johnson County, Indiana
Address	bet 1929-1932	1633 Finley Avenue, Indianapolis, Marion County, Indiana
Address	bet 1933-1935	4401 Bethel Avenue, Beech Grove, Marion County, Indiana
Address	1936/37	4203 Bethel Avenue, Beech Grove, Marion County, Indiana
Address	1938	1419 Churchman Avenue, Indianapolis, Marion County, Indiana
Death	3 Nov 1979	Beech Grove, Marion County, Indiana
Burial	5 Nov 1979	Indianapolis, Marion County, Indiana
Address	1939-	350 North State Street, Indianapolis, Marion County, Indiana
REFN		994 (945)
Occupation		Mgr. Szabo Food Service
Father	Hendrikus Antonius TEIPEN (b 13 Jun 1859)	
Mother	Henrika Euphemia Catharina RAKERS (b 29 Aug 1866)	

Children

1 F **Mary BURNS**

Address	1917	638 Division Street, Indianapolis, Marion County, Indiana
Birth	12 Dec 1917	Indianapolis, Marion County, Indiana
Death	12 Dec 1917	Indianapolis, Marion County, Indiana
Burial	12 Dec 1917	Indianapolis, Marion County, Indiana
REFN		1082 (999)

2 F **Helen Marie BURNS**

Address	1918/19	151 Bakemeyer Street, Indianapolis, Marion County, Indiana
Birth	28 Oct 1918	Indianapolis, Marion County, Indiana
Baptism	1 Dec 1918	Indianapolis, Marion County, Indiana
Death	24 Mar 1919	Indianapolis, Marion County, Indiana
Burial	26 Mar 1919	Indianapolis, Marion County, Indiana
REFN		1083 (1000)

Family Group Sheet

15 Sep 2002

Husband	**Harry Keith BURNS**	
Wife	**Rose Catherine TEIPEN**	
Children		
3 F	**Harriet Rosemary BURNS**	
Address	1919/20	151 Bakemeyer Street, Indianapolis, Marion County, Indiana
Birth	11 Nov 1919	Indianapolis, Marion County, Indiana
Baptism	30 Nov 1919	Indianapolis, Marion County, Indiana
Address	1921	131 Bakemeyer Street, Indianapolis, Marion County, Indiana
Address	1922/23	129 Bakemeyer Street, Indianapolis, Marion County, Indiana
Address	bet 1924-1926	131 Bakemeyer Street, Indianapolis, Marion County, Indiana
Address	bet 1927-1932	1633 Finley Avenue, Indianapolis, Marion County, Indiana
First Comm	29 May 1927	Indianapolis, Marion County, Indiana
Graduation	1933	Beech Grove Grade School, Beech Grove, Marion County, Indiana
Address	bet 1933-1935	4401 Bethel Avenue, Beech Grove, Marion County, Indiana
Address	1936/37	4203 Bethel Avenue, Beech Grove, Marion County, Indiana
Graduation	1937	Beech Grove High School, Beech Grove, Marion County, Indiana
Address	1938	1419 Churchman Avenue, Indianapolis, Marion County, Indiana
Address	bet 1939-1942	350 North State Street, Indianapolis, Marion County, Indiana
Address	1943	559 W. Drive, Woodruff Place, Indianapolis, Marion County, Indiana
Address	1944/45	350 North State Street, Indianapolis, Marion County, Indiana
Address	bet 1946-1949	1633 Finley Avenue, Indianapolis, Marion County, Indiana
Address	bet 1950-1967	1123 Maynard Drive, Indianapolis, Marion County, Indiana
Address	1968-	465 Mellowood Drive, Indianapolis, Marion County, Indiana
REFN		1084 (1001)
Spouse	Carl Frederick BRANDENBURG	
Marriage	25 Jun 1943	Indianapolis, Marion County, Indiana
4 F	**Deloris Mae Frances BURNS**	
Address	1921	131 Bakemeyer Street, Indianapolis, Marion County, Indiana
Birth	25 Apr 1921	Crothersville, Jackson County, Indiana
Baptism	8 May 1921	Indianapolis, Marion County, Indiana
Address	1922/23	129 Bakemeyer Street, Indianapolis, Marion County, Indiana
Address	bet 1924-1926	131 Bakemeyer Street, Indianapolis, Marion County, Indiana
Address	bet 1927-1932	1633 Finley Avenue, Indianapolis, Marion County, Indiana
First Comm	29 May 1927	Indianapolis, Marion County, Indiana
Confirm	1929	Indianapolis, Marion County, Indiana
Address	bet 1933-1935	4401 Bethel Avenue, Beech Grove, Marion County, Indiana
Graduation	1934	Beech Grove Grade School, Beech Grove, Marion County, Indiana
Address	1936/37	4203 Bethel Avenue, Beech Grove, Marion County, Indiana
Address	1938	1419 Churchman Avenue, Indianapolis, Marion County, Indiana
Graduation	1938	Beech Grove High School, Beech Grove, Marion County, Indiana
Address	1939/40	350 North State Street, Indianapolis, Marion County, Indiana
Address	1941	1445 So. Union Street, Indianapolis, Marion County, Indiana
Address	1942/43	151 Bakemeyer Street, Indianapolis, Marion County, Indiana
Occupation	bet 1944-1946	Stenographer, U.S. Gov't Chemical Warfare Depot
Address	bet 1944-1954	350 North State Street, Indianapolis, Marion County, Indiana
Address	bet 1955-1965	131 Bakemeyer Street, Indianapolis, Marion County, Indiana
Address	bet 1966-1985	213 Beechview Lane, Indianapolis, Marion County, Indiana
Address	bet 1986-1994	8414 Seattle Slew Court, Indianapolis, Marion County, Indiana
Address	1995-	465 Mellowood Drive, Indianapolis, Marion County, Indiana
REFN		1085 (1002)
AKA		Sis-Sister Rosemary couldn't say Deloris
Spouse	Raymond Francis BUTSCH	
Marriage	30 Nov 1940	Indianapolis, Marion County, Indiana
5 M	**Kenneth Harry BURNS**	
Address	1923	129 Bakemeyer Street, Indianapolis, Marion County, Indiana
Birth	18 Jun 1923	Indianapolis, Marion County, Indiana
Baptism	8 Jul 1923	Indianapolis, Marion County, Indiana
Address	bet 1924-1926	131 Bakemeyer Street, Indianapolis, Marion County, Indiana
Address	bet 1927-1932	1633 Finley Avenue, Indianapolis, Marion County, Indiana
First Comm	25 May 1930	Indianapolis, Marion County, Indiana
Address	bet 1933-1935	4401 Bethel Avenue, Beech Grove, Marion County, Indiana
Address	1936/37	4203 Bethel Avenue, Beech Grove, Marion County, Indiana
Address	1938	1419 Churchman Avenue, Indianapolis, Marion County, Indiana
Address	bet 1939-1941	350 North State Street, Indianapolis, Marion County, Indiana

Family Group Sheet

15 Sep 2002

Husband	**Harry Keith BURNS**	
Wife	**Rose Catherine TEIPEN**	
Children		
Military	bet 1942-1945	U. S. Marine Corps, South Pacific, WWII
Death	14 Dec 1990	Franklin, Johnson County, Indiana
Burial	17 Dec 1990	Boggstown Cemetery, Boggstown, Shelby County, Indiana
Occupation		Salesman, Weber Meat Company
AKA		Kenny or Stub
REFN		1086 (1003)
Spouse	Pauline EVANS	
Marriage	1944	Quantico, Virginia
Spouse	Dorothy DANIELS	
Marriage	10 Jan 1953	
6 F	**Margaret Mary BURNS**	
Address	1925/26	131 Bakemeyer Street, Indianapolis, Marion County, Indiana
Birth	22 Jul 1925	Indianapolis, Marion County, Indiana
Address	bet 1927-1932	1633 Finley Avenue, Indianapolis, Marion County, Indiana
First Comm	15 May 1932	Indianapolis, Marion County, Indiana
Address	bet 1933-1935	4401 Bethel Avenue, Beech Grove, Marion County, Indiana
Address	1936/37	4203 Bethel Avenue, Beech Grove, Marion County, Indiana
Address	1938	1419 Churchman Avenue, Indianapolis, Marion County, Indiana
Address	bet 1939-1944	350 North State Street, Indianapolis, Marion County, Indiana
Address	bet 1950-1955	1633 Finley Avenue, Indianapolis, Marion County, Indiana
Address	1956-	2516 Rutgers Road, Indianapolis, Marion County, Indiana
Baptism	Never found	
REFN		1087 (1004)
Spouse	Warren Dale SMOCK	
Marriage	1 Jul 1944	Staten Island, Richmond County, New York
7 F	**Wilma Elizabeth BURNS**	
Address	bet 1828-1832	1633 Finley Avenue, Indianapolis, Marion County, Indiana
Birth	9 Oct 1928	Indianapolis, Marion County, Indiana
Baptism	21 Oct 1928	Indianapolis, Marion County, Indiana
Address	bet 1933-1935	4401 Bethel Avenue, Beech Grove, Marion County, Indiana
Address	1936/37	4203 Bethel Avenue, Beech Grove, Marion County, Indiana
Address	1938	1419 Churchman Avenue, Indianapolis, Marion County, Indiana
Address	1939-	350 North State Street, Indianapolis, Marion County, Indiana
REFN		1088 (1005)
Spouse	Frederick DRAKE	

Prepared 15 Sep 2002 by:
Deloris Burns Butsch
465 Mellowood Drive
Indianapolis, IN 46217-4936

(317) 888-1688

Comments:

FAMILY NOTES
Marriage: Married at Sacred Heart Church by Odo Richard, OFM

HUSBAND NOTES: Harry Keith BURNS
Birth: Born Feb 5, 1894 on marriage application
Death: Cause of death, Pulmonary Embolism, due to carcinoma of bladder.

Obit-Harry Burns, age 37 years, Tuesday, 1 p.m. at St. Vincent's Hospital, husband of Rose Teipen Burns, father of Rosemary, Dolores, Kenneth, Margaret and Wilma Burns. Funeral from late home, 1633 Finley, Friday 2 p.m. Burial St. Joseph Cemetery.
Burial: Information from Catholic Cemetery Office
St. Joseph Cemetery
Name Harry Burns, age 37
Address 1633 Finley Avenue
Kindred Rose Teipen Burns, wife
Lot Single
Section (Unconsecrated) Grave 53, Row 1
Died Oct. 13, 1931
Buried Oct. 16, 1931
Mort, Lauck Mortuary
General: HARRY AND ROSE TEIPEN BURNS

Harry Keith Burns was born February 5, 1893 in Martinsville, Indiana and died October 13, 1931 in Indianapolis, Indiana. He ws buried in St. Joseph Cemetery at South Meridian and Pleasant Run Blvd. His parents were Henry Harrison Burns, born in Martinsville, Indiana (1867-1926) buried Floral Park Cemetery, Indianapolis and Emma Bell Ward, born in Martinsville, Indiana (1870-1899) buried in Nutter Cemetery, Martinsville, Indiana. On one census Henry was listed as a painter. They had 5 children, Kenneth, Murryle, Millard, Harry Keith and Aorie Smith. When Emma died, Henry Harrison married his second wife, the older sister of his first wife Emma Bell. Her name was Mary Ward born in Martinsville, Indiana (1855-1928) buried in Floral Park Cemetery, Indianapolis, Indiana.

The Burns family left Martinsville and in 1911 lived at 135 Hoefgen Street, which is near Manual High School. Harry Keith, our father, had various occupations but in 1917 when he married our mother Rose, he was a Tank Salesman and lived with his family at 638 Division Street. He later became an automobile mechanic and was considered one of the best in the city. He taught the trade to two of his brothers-in-law, Harry Martlage and Norris Cunningham. He worked in the Fountain Square area and later in a shop on Main Street in Greenwood, Indiana. At night he worked on automobiles in the garage at his home at 1633 Finley Avenue.

Rose Catherine Teipen was born September 22, 1898 at 1111 So. West Street in Indianapolis. She died November 3, 1979 and was buried in Washington Park East Cemetery. Her parents were Hendricus Antonius Teipen born in Denekamp, Holland (1859-1929) and Hendrika Catharina Euphemia Rakers born in Esche, Germany (1866-1939). She was called Rika in Germany and Henrietta here in the USA. Both were buried in St. Joseph Cemetery. Rose was one of nine children. The children went to Sacred Heart Church and School. In 1906 the family moved from West Street to Bakemeyer Street. Rose wrote letters to Germany for her mother Henrietta, because Henrietta couldn't write English or German.

Rose and Harry married February 7, 1917 at Sacred Heart Church. She was Catholic but he wasn't, so they married in the Church Parlor. At that time Harry was living at 638 Division Street with his parents. Rose was listed as a clerk on the City Directory and living at 151 Bakemeyer Street with her parents. They had a grocery store at the front of their 13 room house, so Rose probably worked in the store. We don't know when or where our parents met. We think Harry drove a van or truck for a dry cleaner.

Rose and Harry had 7 children, Mary, stillborn (Dec. 12, 1917), Helen Marie (1918-1919), Harriet Rosemary (1919-), Deloris Mae Frances (1921-), Kenneth Harry (1923-1990), Margaret Mary (1925-), and Wilma Elizabeth (1928-). Mary, Helen and Rosemary were all born on Bakemeyer Street, Deloris was born in Jackson County on the grandparents farm (the reason is unclear, but maybe Henrietta was a midwife and helped in the birth), Kenneth and Margaret were born on Bakemeyer Street. In 1925 Harry and Rose bought a house at 1633 Finley Avenue, and Wilma was born there. We found records on Mary and Helen Marie at Lauck Funeral Home and know they were buried in St. Joseph Cemetery. However, the Cemetery office has no records on them. Mr. Lauck told me years ago they didn't keep good records at the Funeral Home or the Cemetery. Kenneth was buried in Boggstown Cemetery, near his home.

When Anthony & Henrietta moved from West Street, we were told they moved a house down to Bakemeyer from Morris and West Streets. Then they built homes on the property they bought on Bakemeyer. We aren't sure how many homes they built. We were told some of the property on Bakemeyer was sold to buy farms in Jackson County in 1918. Rose was a witness

to Henrietta's "X" when she had to sign papers to buy the farms because Henrietta couldn't write in English.

Rosemary remembers being down on the farm and sleeping in feather beds. There were coal oil lamps, no electricity and a heating stove. They had an outside toilet. Rosemary said when she was 5 years old and down on the farm, Uncle Dick West sent her a box of candy. She remembers walking down the lane to the mailbox. Uncle Dick worked for Crucible Steel Company at the time and the candy was in a small wooden box which had a sliding lid. It probably had held some small steel bits at the shop where he worked.

In 1925 we were still living on Bakemeyer Street and Rosemary started the first grade at William Evans School on South Pennsylvania Street. Her teacher was Miss Dollarhide.

We moved to 1633 Finley Street in 1926 and went to St. Catherine School on Shelby Street. It was quite a distance from our house and Mom worried about Rosemary walking there alone. So it was arranged for Deloris to start first grade at age 5, so they could walk together. They both took piano lessons from a Nun at St. Catherines. We also remembeer taking tap dancing lessons at the Indiana Ballroom under Jack Broderick.

Life was good as we remember it back then. We girls did the dishes and had to stand on a chair to put them away in the kitchen cabinets. We were seldom punished, but when the time came, Dad made us sit on the basement stairs. It was dark and really scared us. He didn't believe in spanking. Dad and Mom were good to us but Mom ruled the roost with an iron hand, except for Kenneth and Wilma.

Margaret and Wilma spent a lot of time playing with paper dolls. You could buy these dolls with many outfits. They would hang a line of string from one piano leg to the other and hang up the clothes with clothespins.

Our house wasn't far from Garfield Park. We would walk over there and play. In winter we would take sleds to the Park and slide down the hills.

Keneth seemed to get into trouble more than we girls. One time he came home crying and told Mom a boy on the next street called him "white trash." Mom asked "what did you do to the boy?" and Kenneth said he called the boy a nigger. We don't remember that word being used at home so have no idea where Kenneth heard it. He was playing over on Hoefgen Street where our Uncle Henry and Aunt Frances lived. Their next door neighbors, the Weathers family, were colored. So Kenneth must have had words with a boy from that family. We had 2 colored families living on Finley and went to school with the children, and there was never a problem.

Another problem we remember with Kenneth was the day he came home with a mess on his head. Mom had we girls cleaned up, ready to go somewhere, and here came Kenneth. He played with a Lester Gootee who lived a few doors down from us. Lester took shellac and put all over Kenneth's head. We don't know what prompted Lester to do it, but Mom sure had a time cleaning him up.

Years back, milk was delivered to your front door. We had metal boxes and kept them by the door. The empty bottles were put in the box, the milkman came, and left what you ordered. One time Kenneth went to the Dawson's house next door and put "road apples" in their empty bottles. If you're not aware of what a road apple is, it's horse manure!

Rosemary remembers one Christmas when Kenneth got a black metal doll. It was attached to some kind of base and you could wind it up and it danced a jig. At Christmas we usually got toys and candy. One time we girls got a toy stove.

As kids, we remember Dad taking us down to Martinsville for some of the Burns Reunions. We also visited the Fish Hatchery. If we had to go to the toilet while riding in the car, we would pick up the floor mats and go. One time a man stopped dad and told him something was leaking from the car.

Mom and Dad and some friends and relatives got together on weekends and took turns going to one anothers homes. Mom played the piano very well. At one time she played at a local theater on South Meridian Street when they had silent movies. At the get togethers, they enjoyed playing cards, listening to the music and visiting. Besides Mom playing piano, our Uncle Charlie played piano and banjo. A friend Odie Driscoll also played banjo.

Those were the days of prohibition and dad made home brew for the adults and root beer for the kids. He made the beer in large crocks in the basement and siphoned it into bottles. He had some sort of contraption to put caps on the bottles. Rosemary remembers helping Dad put the caps on. Their friends Lawrence and Clara Roeder lived on Finley and made dandelion wine. When the kids got tired, they would lay on top of, or under the beds on the floor.

Mom also used those large crocks, she did a lot of cold packing. She canned many vegetables, meats, and fruits and also made jelly and preserves. Margaret remembers Mom taking us to Bakemeyer Street to Otto and Hanna Dietz's house. They had cherry trees and let us pick them at no charge. Mom showed us how to use bobby pins to remove the pits.

There wasn't much money spent on clothes because Mom was a very good seamstress and she made a lot of clothes. Margaret remembers a dress with a very full skirt that Mom made for her. She said her friends asked if Mom would make one for them. So she did a good job and her work was appreciated. Mom had a portable Singer sewing maching in a case. She removed the lid, set the machine on the table and was ready to do her sewing.

The house on Finley was very small and had 2 bedrooms. The back bedroom had a full bed and a daybed which opened at night. Rosemary, Kenneth, Margaret and I slept there. The beds were wall to wall. Wilma slept in the front bedroom with Mom and Dad.

In 1928 our parents aren't listed on the city directory. We remember living for a time in Greenwood, so it must have been in that year. We lived in 2 different houses there, one was down a lane from old Madison Avenue, and the other was a very

large house, 100 East Main Street, at the corner of Brewer, a short distance east of old Madison Avenyue. Dad worked at a garage a few doors from the house, an an auto mechanic. We don't recall what our parents did with the Finley Avenue house while we lived in Greenwood, perhaps they rented it out.

In 1929 the Stock Market crashed and things went from bad to worse. In the early 30's we had the "Great Depression." Many lost their jobs, their homes and money in the bank, which wasn't insured back then. There was no welfare but people survived somehow.

July 4, 1929 grandfather Anthony died in our house on Finley. Mom took care of him during his illness. Grandpa lived in the city because he worked in town and Grandma lived down on the farm. They bought farms Sept. 30, 1918 and sold them November 16, 1926. Grandpa was listed in the city directory as living on Bakemeyer Street in 1918, 1919, 1920 and 1921. Neither he or Henrietta were listed on the 1922 directory. In 1923 Grandpa was listed as living at 1637 Finley, a small house next door to the house our parents bought.

October 31, 1933 our dad died. He was operated on for cancer of the bladder, but died from a blood clot that struck his heart after surgery. Rosemary and I were walking home from St. Catherine's school when Mrs. Coombs, a friend of Moms, stopped to pick us up. She told us about dad. In those days most people held wakes in their homes so dad's coffin was in our living room.

After dad died, Rosemary said Mom sat her down and they had a talk. Mom expected Rosemary, as the eldest, to help care for us kids. Mom didn't have money, but did have insurance to pay for Dad's burial. She couldn't buy a headstone but bought one later when she had the money. In those days there was no welfare but about once a week after school, Rosematy got free milk in a metal container at the Fire Station #29 on Shelby Street, across from St. Catherine's school.

We think Mom lived up the equity in the house and then we went back to live on Bakemeyer in Grandma's double. Mom had a hard time trying to support all of us. She cleaned houses, did laundry, whatever was available. She did a real good job ironing men's shirts. In those days, shirts were starched heavily on the collar, cuffs, and down the front. They were cotton and very hard to iron. We had no wash and wear in those days.

Things were not pleasant when we lived at Grandma's. She had a terrible temper and we can remember somebody telling us that she ran Mom around the house one time with a butcher knife in her hand. Grandma offered no help with us kids and it's hard to understand since Mom was always available to help when Grandpa was sick.

Sometime after dad died, Aunt Betty and Uncle Dick West took me to their home and Uncle Kenneth and Aunt Euna Burns took Kenneth. They were doing this to help Mom. Betty and Dick lived about 6800 south on old Madison Avenue. During those years, there was an Interurban train running on tracks from downtown. When dad took us to visit down there, we had to cross the track on old Madison and Shelby Streets, and you had to be alert at that crossing. The tracks were on the west side of Madison Avenue and in front of Aunt Betty and Uncle Dicks house. The tracks were a lot lower than the street so when dad backed out of the driveway, he was very careful he didn't back far enough to fall down into the track area. Aunt Betty and Uncle Dick both worked, so during school time, they dropped me off at Uncle Joe Teipen's house each morning and I walked to St. Roch school with the Teipen cousins.

Uncle Kenneth and Aunt Euna lived on the northeast side of town at 6157 Buckingham Drive. It was near Broad Ripple Park. At one time Uncle Kenneth was assistant Fire Chief. Aunt Euna was a lifeguard at Rhodies Park on the west side of town. She gave us swimming lessons. Rosemary said she remembers one time they took Kenneth to some meeting or party where they had sandwiches on a table for refreshments. Kenneth was small and went alongside the tables taking meat off the sandwiches, and eating it. He wound up getting sick and went into convulsions.

It was on Bakemeyer Street in June 1932 when Rosemary had a ruptured appendix and was very sick. She said Grandma did it because she put a hot water bottle on her stomach and should have used ice. They put tubes in her at the Hospital to drain the infection.

Mom could have used some help with us kids while she worked, but Grandma refused to help. We think Grandma lived on the other half of the double at 131-133 Bakemeyer at that time. How could Grandma be so nasty to Mom after Mom had cared for Grandpa Anthony during his sickness.

In the fall of 1932 Mom moved to 4401 Bethel Avenue in Beech Grove. Rosemary started 8th grade there. She remembers writing to Germany for Grandma. I came back from Aunt Betty's and started 7th grade at Beech Grove in 1933. We don't remember when Kenneth came back home. Uncle Kenneth wanted to adopt him but Mom wouldn't hear of it.

Mom married Clarence Schaekel later, but we don't remember the date. Clarence had 3 children of his own. Life with him was no bed of roses. He was a very mean man and not very work brittle. One time Rosemary hit him because he had hit mom. We had many fights. He worked for Langenskamp and got laid off. Then he got a job with the WPA (Works Projects Administration) which was started in 1933 to help supply work for those needing a job. There was also a CCC (Civilian Conservation Corps) to help young men to work as foresters. These were started during Franklin Roosevelt's administration.

The house at 4401 Bethel had a big porch across the front and a side driveway. We had a living room clear across the front of the house. There were two bedrooms and another small room which held a daybed. There was a small kitchen and large dining room, but Rosemary said we ate in the basement. We had nice neighbors, the Harveys, Havilands, Odens and Grays. They all had children we could spend time with. Mr. Oden raised guinea pigs for Eli Lilly to use for research. Mrs. Haviland made doll clothes for Margaret and Wilma. We raised pigs and butchered them. There was a real "Indian" who came through

the neighborhood looking for work. He brought his horse and hand plow and plowed our garden.

Later we moved to a house at 4203 Bethel. This house had 3 bedrooms and another small room which was used for sleeping purposes. This small room was supposed to be a bathroom at some point in time. We had an outside toilet.

We had a pump outside and one of Kenneth and Margaret's jobs was to pump water for Mom to do laundry. They pumped into a trough that went down to the basement. Mom had a stove down there to heat the water. She also had a "boiler". Back in those days, clothes that were very soiled were boiled for some time to help get them clean. Mom made soap out of lye, lard, etc. She also used the boiler to cold pack vegetables, fruit and meat. One neighbor nearby let her have pears to can.

Kenneth found a snake in the basement one time. He went next door to get Mrs. Haviland and she brought a hoe and chopped off the snakes head. One day he was climbing a tree in a neighbors yard, and fell and broke his ribs. He was always where the action was.

We had two cows called Rosie and Lena. So we had plenty of milk to drink and we churned butter. The outside toilet was on one side of the garage and a chicken coop on the other side. In the back of the lot on the west, was a small barn for the cows. The calves were sold and one was a blue roan, a color you didn't see very often.

Mom got a job at Reserve Loan Life Insurance Company. She worked until 9 pm cleaning offices in that building. Mom walked Wilma down 13th street and met Rosemary after school. That way, Mom could go on to work and Rosemary took Wilma home. We had to get supper and get everybody to bed because Mom worked so late. As we recall, Mom rode the streetcar or bus to work and Clarence drove up to get her at 9 pm. We moved from 4401 Bethel Avenue to 4203 Bethel and lived there until late 1938.

During this period, we had some good and some bad times. Life around Clarence was no fun. He spent most of his time rocking in a rocking chair. Wilma remembers him knocking Mom backwards off the back porch. Luckily she landed on her feet. Rosemary hit him in the head one time because he hit Mom.

In 1934 Margaret was put in the Hospital for malnutrition and anemia. Before she left the Hospital, they also removed her appendix.

We never lacked for something to do and never had time to be bored. Mom kept us busy. Even though we didn't have much, everything had to be scrubbed and kept clean. No doubt this comes from our German heritage. If we complained or said we were tired, Mom would say "get busy and you'll forget you're tired." Margaret remembers one of her jobs was to cut pages from the Sears catalogue for use in the outside toilet.

School was quite a distance from our house, and there were no school busses to ride. You walked, rain or shine. Sometimes if there was a basketball game, or skating in the Gym, Rosemary and I would go back to school in the evening. It wasn't bad going, but coming home in the dark was a scary thing. There were no street lights and very few homes along the route we walked. I remember being in GAA, the Girls Athletic Association and playing basketball. I really enjoyed that. Rosemary didn't belong to the GAA.

In 1936 Mom had surgery. Rosemary lied about her age, she was 17, but said she was 18 so she could give 1-1/2 pints of blood for Mom. When Mom had surgery, I worked in her place, to keep her job cleaning offices at the Insurance Company. The Principal at Beech Grove High School allowed me to leave early enough to get to the job at Reserve Loan Life. I rode the bus. Clarence picked me up at 9 pm and brought me home.

Rosemary graduated Beech Grove High School in 1937 and took a job with a Lawyer, Henry Coombs. She worked in a building on South Pennsylvania Street. Deloris graduated in 1938 and got a job across the street from where Rosemary worked. They both gave some of their small wages to Mom.

Life with Clarence never improved, so Mom moved us out one night without telling him. We went to a rented house at 1419 Churchman Avenue. It was cold weather, sometime before Christmas in 1938. We remember living there in February of 1939 when Grandma Henrietta died. Rosemary's boss, Mr. Coombs, got the divorce for Mom and didn't charge her.

About mid year 1939 we moved to 350 North State Street. While working at Reserve Loan Life Insurance Company, Mom met Harry J. McCullough. He was the building superintendent there and very nice to Mom and us kids. He was quite a few years older than Mom. They got married but we don't recall the date. They were listed as Mr. & Mrs. on the 1940-1942 city directories as living at 350 North State. We lived close to Tech High School but it didn't have a very good name so Mr. McCullough paid tuition for Kenneth to attend Howe High School on East Washington Street. Margaret and Wilma went to Tech but each quit before graduating. Kenneth also quit Howe before graduating because he went into the Marine Corps.

December 7, 1941, the Japanese bombed Pearl Harbor and we went to War. Kenneth and a school friend John Jackson joined the Marines. They had gone to school together and played on the school basketball team. Kenneth also played some CYO (Catholic Youth Organization) basketball with Ray Butsch and got in some trouble. It was written up in the newspapers saying (Sunday school boy makes Howe forfeit their basketball games.) Obviously neither Kenneth or Ray were aware of it being a problem for Kenneth to be involved with a CYO team.

In February of 1944 Ray Butsch also enlisted in the Marines. We lived at 151 Bakemeyer Street at the time and Mauna was two years old. With him going into service, I had to get a job to provide for me and Mauna. Mom agreed to watch Mauna while I worked, so we went back to live with her and Mr. McCullough on State Street.

Kenneth was at the Marine Corps base in Quantico, Virginia. He met Pauline from Alexandria, Virginia and they were married. This same year, Mom and her friend Mrs. Coombs, took Margaret to New York where she married Warren Smock.

He was in the service at this time and stationed at Staten Island, New York.

In 1945 Rosemary, Carl, me and Mauna all lived with Mom and Mr. McCullough at 350 North State Street. Carl didn't go to service, he got deferred because of his work at Allisons. Rosemary and Carl bought the house at 1633 Finley, and Carl used Mr. McCullough's car to go down and work on the house. Mom was so happy to see the house she lost when dad died was now back in the family. Mom and Mr. McCullough were divorced in the fall of 1945. He had lost his job and figured he would be a burden on Mom, so he went to live with his sister. In 1946, Nancy was born and Carl and Rosemary moved to 1633 Finley Avenue.

During the war Rosemary and I worked at Allisons where they made airplane engines. We worked 12 hours a day, 6 days a week and went to work in the dark and came home in the dark. Kenneth and Ray were both in the South Pacific area with the Marines.

After a time, I took a test and got a Gevernment job as Secretary to the Captain in charge of the Chemical Warfare Depot on Northwestern Avenue in Indianapolis. We had prisoners of war there and it was an interesting job. Throughout the war, Mom sent "Care" packages to relatives in Germany. During war time Mom worked at Mallory's on East Washington Street.

In 1946 when Ray came home, we continued to live on State Street and Mom took a job at the Bertha Ballard Home at 411 North Delaware Street.

In 1950 Mom moved back with us and took a job at the Western Electric Plant on Shadeland Avenue, with Szabo Food Services. One time Mom was sent to the Boeing Airplane Plant in Seattle, Washington, to open Szabo services there. This same year, Rosemary and Carl sold the house at 1633 to Margaret and her husband Warren Smock, and once again Mom was happy to have the house still in the family.

In 1955 Ray and I bought the old Teipen double on Bakemeyer Street from Aunt Betty. She and Uncle Dick had bought the house from Grandma and changed it into a single home. Uncle Dick had passed away so Aunt Betty wanted to get out of the house and into a trailer. They had cared for Grandma in this home until she passed away in 1939.

Mom continued to live on State Street until she bought the house at 1633 Finley on August 10, 1967., She was so happy to be able to buy this home she lived in with our dad, a house she had lost many yeas ago when he died. She sold the house October 24, 1974. Sometime during this period she was not in the best of health and rotated her time between the homes of Rosemary, Deloris and Margaret.

In 1977 Mom went into Colonial Crest Nursing Home on Churchman Avenue in Beech Grove, Indiana. She died there November 3, 1979. Cause of death was cardiac arrest, due to arteriosclerotic heart disease and generalized arteriosclerosis. Another significant condition was functional bowel disease. She is buried in Washington Park Cemetery in the Rotunda Building 9, Section CC-R, Crypt #46, Row #5.

(Article written by Rosemary, Deloris, Margaret and Wilma)

WIFE NOTES: Rose Catherine TEIPEN

Birth: Rose was born at 1111 S. West Street. Mauna and I wanted to take a picture of the house, drove up there but the house had been torn down to make way for the new Interstate.

Baptism: Baptized at Sacred Heart Church, sponsors were Wilhelm Rueter and Catherine Dilger. Priest Rev. Bernard Wewer, O.F.M.

Confirm: Confirmed at Sacred Heart Church with the name Margaret

Death: Mom died at Colonial Crest Nursing Home. Cause of death, cardiac arrest, due to arteriosclerotic heart diesease and generalized arteriosclerosis.

Obit: Rose McCullough, 81, Indianapolis, died today in a local nursing home. She was employed a numer of years at Szabo Foods, retiring in 1965 and was a member of the Friedens Unied Church of Christ and Brightwood Chapter of the Order of the Eastern Star. Service will be Monday at 11:30 a.m. at G. H. Herrmann Madison Avenue Funeral Home where friends may call after 4 p.m. tomorrow. Survivors, daughters Rosemary Brandenburg, Deloris Butsch, Margaret Smock and Wilma Drake, son Kenneth Burns, sisters Margaret Cunningham and Lena Senteney

Burial: Information from Washington Park Cemetery

Rose McCullough
Died 3 Nov 1979
Interred 5 Nov 1979

Rotunda Bldg. 9
Section CC-R
Crypt #46
Row #5
Mort: Hermann
Church, Friedens United Church of Christ

CHILD NOTES: Mary BURNS

Birth: No record of birth for Mary found at Sacred Heart Church. But Lauck Funeral Home records show she was born Dec. 12, 1917, stillborn daughter of Rosa Teipen and Harry Burns of 151 Bakemeyer Street.

Death: No record of death found for Mary at Sacred Heart Church. But Lauck Funeral Home records show Mary Burns, stillborn daughter of Rosa Teipen and Harry Burns dued Dec. 12, 1917 and was buried in the German Catholic Cemetery, later called St. Joseph Cemetery.

Burial: When no records of my sisters Mary or Helen Marie was found at Sacred Heart Church or Catholic Cemetery Office, I wrote to Leo Lauck of the Lauck Funeral Home. His reply follows:

"I received your letter the other day and checked our records concerning the information you requested. Unfortunately, Grandpa Lauck didn't keep as much information as I do now. Our records showed that infant Mary Burns died on December 12, 1917 and was buried on the same day in the German Catholic Cemetery-later called St. Joseph Cemetery. Her parents were Rosa Teipen & Harry Burns and they lived at 151 Bakemeyer. The record does NOT show a lot number, but I would suspect that her burial is in the INFANT SECTION (Cemetery of the Angels) of St. Joseph which is located in the corner of the cemetery near South Meridian St. and Pleasant Run Blvd. Helen Marie Burns was born on October 28, 1918 and died on March 24, 1919. Her records show the same parents and same address as above. On this record the burial was stated as St. Joseph Cemetery. My guess is that she also is buried in the "Cemetery of the Angels" as was her sister.

The policy of the Cemetery for years had been to open the next grave in line in this section when a need occurred. However, if a family already had an interment in that section, many times they would make an effort to have a new interment as close to the other as possible. There is a STRONG possibility that they may be buried very close to one another. The Cemetery was supposed to keep a record as to these burials. We didn't start keeping grave locations in our records until my Father took over the books in the late 40's and early 50's. Great Grandpa Lauck and Grandpa Lauck were not much on record keeping.

In those days, the Cemetery many times allowed infants to be buried at the foot of an adult grave of a Family member. If the parents had grave space, the infants might be buried on that lot. I am sorry I could not be a better help in this matter, but this is all our records show. If you should have a question with this response or if I can be of any other assistance, let me know." Signed Leo B. Lauck

CHILD NOTES: Helen Marie BURNS

Baptism: Baptized at Sacred Heart Church, sponsors were Cecil and Edna Gibson (Neighbors of the Teipen family living on Bakemeyer Street). Priest Vitus Braun, OFM

Burial: Buried March 26, 1919 in St. Joseph Cemetery according to Lauck Funeral Home records.

CHILD NOTES: Harriet Rosemary BURNS

Baptism: Baptized at Sacred Heart Church, sponsors were Gertrude (Wife of Anthony's brother John Henry and their son Gerard Teipen). Priest Vitus Braun, OFM

First Comm: First Communion at St. Catherine's Church

CHILD NOTES: Deloris Mae Frances BURNS

Birth: Born on the farm of her grandparents (Anthony & Henrietta Teipen)

Baptism: Baptized at Sacred Heart Church, sponsors were Edward & Frances Dietz

First Comm: First Communion at St. Catherine's Church

Confirm: Confirmed at St. Catherine Church with name Elizabeth

CHILD NOTES: Kenneth Harry BURNS

Baptism: Baptized at St. Roch's Church, sponsors were Harry & Mary Helena Martlage

First Comm: First Communion at St. Catherine's Church

Death: Obit: Kenneth H. Burns, 67, of Boggstown for 34 years and formerly of Indianapolis, died Friday. Services will be at 1 p.m. Monday in Carmony-Ewing Harrison Street Funeral Home, Shelbyville, with calling from 2 p.m. to 8:p.m. today. He had been a meat salesman for Weber Meat Co., in Beech Grove, retiring in 1987. He was a Marine veteran of World War II and a member of the First Church of the Nazarene. He served on the Shelby County Council in the 1960;s. Survivors, wife Dorothy Daniels Burns; son, Jeff Burns; daughters Vicki Fryzell, Patti Schalk, Kathy Branson, Kim Huesman, sisters Rosemary

Brandenburg, Deloris Butsch, Margret Smock and Wilma Drake; 11 grandchildren; one great grandchild.

CHILD NOTES: Margaret Mary BURNS

First Comm: First Communion at St. Catherine's Church

Baptism: Sacred Heart, St. Catherine's and St. Rochs didn't find Margaret's baptism. I also had the Catholic Archdiocese check and they couldn't find it.

CHILD NOTES: Wilma Elizabeth BURNS

Baptism: Baptized at St. Catherine's Church, sponsors were Richard and Elizabeth West.

Kindred Rose Teipen Burns, wife
Lot Single
Section (Unconsecrated) Grave 53, Row 1
Died Oct. 13, 1931
Buried Oct. 16, 1931
Mort, Lauck Mortuary
General: HARRY AND ROSE TEIPEN BURNS

Harry Keith Burns was born February 5, 1893 in Martinsville, Indiana and died October 13, 1931 in Indianapolis, Indiana. He ws buried in St. Joseph Cemetery at South Meridian and Pleasant Run Blvd. His parents were Henry Harrison Burns, born in Martinsville, Indiana (1867-1926) buried Floral Park Cemetery, Indianapolis and Emma Bell Ward, born in Martinsville, Indiana (1870-1899) buried in Nutter Cemetery, Martinsville, Indiana. On one census Henry was listed as a painter. They had 5 children, Kenneth, Murryle, Millard, Harry Keith and Aorie Smith. When Emma died, Henry Harrison married his second wife, the older sister of his first wife Emma Bell. Her name was Mary Ward born in Martinsville, Indiana (1855-1928) buried in Floral Park Cemetery, Indianapolis, Indiana.

The Burns family left Martinsville and in 1911 lived at 135 Hoefgen Street, which is near Manual High School. Harry Keith, our father, had various occupations but in 1917 when he married our mother Rose, he was a Tank Salesman and lived with his family at 638 Division Street. He later became an automobile mechanic and was considered one of the best in the city. He taught the trade to two of his brothers-in-law, Harry Martlage and Norris Cunningham. He worked in the Fountain Square area and later in a shop on Main Street in Greenwood, Indiana. At night he worked on automobiles in the garage at his home at 1633 Finley Avenue.

Rose Catherine Teipen was born September 22, 1898 at 1111 So. West Street in Indianapolis. She died November 3, 1979 and was buried in Washington Park East Cemetery. Her parents were Hendricus Antonius Teipen born in Denekamp, Holland (1859-1929) and Hendrika Catharina Euphemia Rakers born in Esche, Germany (1866-1939). She was called Rika in Germany and Henrietta here in the USA. Both were buried in St. Joseph Cemetery. Rose was one of nine children. The children went to Sacred Heart Church and School. In 1906 the family moved from West Street to Bakemeyer Street. Rose wrote letters to Germany for her mother Henrietta, because Henrietta couldn't write English or German.

Rose and Harry married February 7, 1917 at Sacred Heart Church. She was Catholic but he wasn't, so they married in the Church Parlor. At that time Harry was living at 638 Division Street with his parents. Rose was listed as a clerk on the City Directory and living at 151 Bakemeyer Street with her parents. They had a grocery store at the front of their 13 room house, so Rose probably worked in the store. We don't know when or where our parents met. We think Harry drove a van or truck for a dry cleaner.

Rose and Harry had 7 children, Mary, stillborn (Dec. 12, 1917), Helen Marie (1918-1919), Harriet Rosemary (1919-), Deloris Mae Frances (1921-), Kenneth Harry (1923-1990), Margaret Mary (1925-), and Wilma Elizabeth (1928-). Mary, Helen and Rosemary were all born on Bakemeyer Street, Deloris was born in Jackson County on the grandparents farm (the reason is unclear, but maybe Henrietta was a midwife and helped in the birth), Kenneth and Margaret were born on Bakemeyer Street. In 1925 Harry and Rose bought a house at 1633 Finley Avenue, and Wilma was born there. We found records on Mary and Helen Marie at Lauck Funeral Home and know they were buried in St. Joseph Cemetery. However, the Cemetery office has no records on them. Mr. Lauck told me years ago they didn't keep good records at the Funeral Home or the Cemetery. Kenneth was buried in Boggstown Cemetery, near his home.

When Anthony & Henrietta moved from West Street, we were told they moved a house down to Bakemeyer from Morris and West Streets. Then they built homes on the property they bought on Bakemeyer. We aren't sure how many homes they built. We were told some of the property on Bakemeyer was sold to buy farms in Jackson County in 1918. Rose was a witness to Henrietta's "X" when she had to sign papers to buy the farms because Henrietta couldn't write in English.

Rosemary remembers being down on the farm and sleeping in feather beds. There were coal oil lamps, no electricity and a heating stove. They had an outside toilet. Rosemary said when she was 5 years old and down on the farm, Uncle Dick West sent her a box of candy. She remembers walking down the lane to the mailbox. Uncle Dick worked for Crucible Steel Company at the time and the candy was in a small wooden box which had a sliding lid. It probably had held some small steel bits at the shop where he worked.

In 1925 we were still living on Bakemeyer Street and Rosemary started the first grade at William Evans School on South Pennsylvania Street. Her teacher was Miss Dollarhide.

We moved to 1633 Finley Street in 1926 and went to St. Catherine School on Shelby Street. It was quite a distance from our house and Mom worried about Rosemary walking there alone. So it was arranged for Deloris to start first grade at age 5, so they could walk together. They both took piano lessons from a Nun at St. Catherines. We also remembeer taking tap dancing lessons at the Indiana Ballroom under Jack Broderick.

Life was good as we remember it back then. We girls did the dishes and had to stand on a chair to put them away in the kitchen cabinets. We were seldom punished, but when the time came, Dad made us sit on the basement stairs. It was dark and really scared us. He didn't believe in spanking. Dad and Mom were good to us but Mom ruled the roost with an iron hand,

except for Kenneth and Wilma.

Margaret and Wilma spent a lot of time playing with paper dolls. You could buy these dolls with many outfits. They would hang a line of string from one piano leg to the other and hang up the clothes with clothespins.

Our house wasn't far from Garfield Park. We would walk over there and play. In winter we would take sleds to the Park and slide down the hills.

Keneth seemed to get into trouble more than we girls. One time he came home crying and told Mom a boy on the next street called him "white trash." Mom asked "what did you do to the boy?" and Kenneth said he called the boy a nigger. We don't remember that word being used at home so have no idea where Kenneth heard it. He was playing over on Hoefgen Street where our Uncle Henry and Aunt Frances lived. Their next door neighbors, the Weathers family, were colored. So Kenneth must have had words with a boy from that family. We had 2 colored families living on Finley and went to school with the children, and there was never a problem.

Another problem we remember with Kenneth was the day he came home with a mess on his head. Mom had we girls cleaned up, ready to go somewhere, and here came Kenneth. He played with a Lester Gootee who lived a few doors down from us. Lester took shellac and put all over Kenneth's head. We don't know what prompted Lester to do it, but Mom sure had a time cleaning him up.

Years back, milk was delivered to your front door. We had metal boxes and kept them by the door. The empty bottles were put in the box, the milkman came, and left what you ordered. One time Kenneth went to the Dawson's house next door and put "road apples" in their empty bottles. If you're not aware of what a road apple is, it's horse manure!

Rosemary remembers one Christmas when Kenneth got a black metal doll. It was attached to some kind of base and you could wind it up and it danced a jig. At Christmas we usually got toys and candy. One time we girls got a toy stove.

As kids, we remember Dad taking us down to Martinsville for some of the Burns Reunions. We also visited the Fish Hatchery. If we had to go to the toilet while riding in the car, we would pick up the floor mats and go. One time a man stopped dad and told him something was leaking from the car.

Mom and Dad and some friends and relatives got together on weekends and took turns going to one anothers homes. Mom played the piano very well. At one time she played at a local theater on South Meridian Street when they had silent movies. At the get togethers, they enjoyed playing cards, listening to the music and visiting. Besides Mom playing piano, our Uncle Charlie played piano and banjo. A friend Odie Driscoll also played banjo.

Those were the days of prohibition and dad made home brew for the adults and root beer for the kids. He made the beer in large crocks in the basement and siphoned it into bottles. He had some sort of contraption to put caps on the bottles. Rosemary remembers helping Dad put the caps on. Their friends Lawrence and Clara Roeder lived on Finley and made dandelion wine. When the kids got tired, they would lay on top of, or under the beds on the floor.

Mom also used those large crocks, she did a lot of cold packing. She canned many vegetables, meats, and fruits and also made jelly and preserves. Margaret remembers Mom taking us to Bakemeyer Street to Otto and Hanna Dietz's house. They had cherry trees and let us pick them at no charge. Mom showed us how to use bobby pins to remove the pits.

There wasn't much money spent on clothes because Mom was a very good seamstress and she made a lot of clothes. Margaret remembers a dress with a very full skirt that Mom made for her. She said her friends asked if Mom would make one for them. So she did a good job and her work was appreciated. Mom had a portable Singer sewing maching in a case. She removed the lid, set the machine on the table and was ready to do her sewing.

The house on Finley was very small and had 2 bedrooms. The back bedroom had a full bed and a daybed which opened at night. Rosemary, Kenneth, Margaret and I slept there. The beds were wall to wall. Wilma slept in the front bedroom with Mom and Dad.

In 1928 our parents aren't listed on the city directory. We remember living for a time in Greenwood, so it must have been in that year. We lived in 2 different houses there, one was down a lane from old Madison Avenue, and the other was a very large house, 100 East Main Street, at the corner of Brewer, a short distance east of old Madison Avenyue. Dad worked at a garage a few doors from the house, an an auto mechanic. We don't recall what our parents did with the Finley Avenue house while we lived in Greenwood, perhaps they rented it out.

In 1929 the Stock Market crashed and things went from bad to worse. In the early 30's we had the "Great Depression." Many lost their jobs, their homes and money in the bank, which wasn't insured back then. There was no welfare but people survived somehow.

July 4, 1929 grandfather Anthony died in our house on Finley. Mom took care of him during his illness. Grandpa lived in the city because he worked in town and Grandma lived down on the farm. They bought farms Sept. 30, 1918 and sold them November 16, 1926. Grandpa was listed in the city directory as living on Bakemeyer Street in 1918, 1919, 1920 and 1921. Neither he or Henrietta were listed on the 1922 directory. In 1923 Grandpa was listed as living at 1637 Finley, a small house next door to the house our parents bought.

October 31, 1933 our dad died. He was operated on for cancer of the bladder, but died from a blood clot that struck his heart after surgery. Rosemary and I were walking home from St. Catherine's school when Mrs. Coombs, a friend of Moms, stopped to pick us up. She told us about dad. In those days most people held wakes in their homes so dad's coffin was in our living room.

Burns - Teeper

Harry Keith Burns - Rose Teeper

1918 - Auto worker - 151 Bakemeyer
1920 - Chauffer - 151 Bakemeyer
1923 - Machinist - 129 Bakemeyer
1925 - Mechanic - 131 Bakemeyer
1926 - Mechanic - 151 Bakemeyer
1927 - Mechanic - 1633 Finley Ave.
1928 - ?? lived in Greenwood, Ind. for 1 yr. and worked at Meyer & Welch Wrecker service. - 325 (??) main St. Greenwood Ind.
1929 - Auto Mechanic - 1633 Finley Ave.
1930 - Mechanic - 1633 Finley Ave.
— Harry died Oct 13, 1931 at 1633 Finley Ave. —

BURNS CITY DIRECTORY

1910	KENNETH	FIREMAN	1531 MADISON AVE.
1911	HARRY	ASSEMBLER	135 HOEFGEN
	KENNETH W.	LABORER	1802 LUDLOW
	MILLARD	TRIMMER	135 HOEFGEN
1912	HARRY	TRIMMER	135 HOEFGEN
	KENNETH	FIREMAN	1802 LUDLOW
	MILLARD	LABORER	513 DIVISION
1913	HARRY	MACHINIST	128 HOEFGEN
	KENNETH	CITY FIREMAN	1201 E. PRATT
	MILLARD	SEATMAKER	446 CHASE
1914	HARRY	ASSEMBLER	1279 OLIVER
	HARRY	LABORER	2540 MADISON AVE.
	KENNETH	FIREMAN	1739 LUDLOW
	MILLARD	CABINETMKR	1279 OLIVER
1915	HARRY H.	ASSEMBLER	1279 OLIVER
	KENNETH W.	FIREMAN	1717 ARROW
	MILLARD	BODYMAKER	541 DAVIDSON
1916	HARRY	LABORER	638 DIVISION
	HARRY, JR.	LABORER	638 DIVISION
	KENNETH W.	FIREMAN	1708 ARROW
	MILLARD	LABORER	645 DIVISION
	SMITH	LABORER	1279 ½ OLIVER
1917	HARRY	PAINTER	638 DIVISION
	HARRY, JR.	DRIVER	638 DIVISION
	KENNETH	FIREMAN	1624 LUDLOW
	MILLARD	LABORER	1320 OLIVER
	SMITH	SALES	601 W. 42ND
1918	HARRY	AUTO WRKR	151 BAKEMEYER
	KENNETH W.	FIREMAN	1624 LUDLOW
	SMITH	CHAUFFEUR	1648 ARROW
1919	HARRY	ENGINEER	651 DIVISION
	KENNETH W.	FIREMAN	1624 LUDLOW
	MILLARD	UPFTR	638 DIVISION
	SMITH	LABORER	554 ARBOR
1920	HARRY	CHAUFFEUR	151 BAKEMEYER
	KENNETH	FIREMAN	1624 LUDLOW
	MILLARD	LABORER	1279 ½ OLIVER
	SMITH	CHAUFFEUR	554 ARBOR

1921	HARRY	CLEANER	131 BAKEMEYER
	KENNETH	HEUT TRUCK CO.	1957 THAIMAN
	MILLARD	UPFTR	1279 ½ OLIVER
	SMITH	CHAUFFEUR	554 ARBOR
1922	HARRY	INSPECTOR	1279 OLIVER
	HARRY, JR.	MECHANIC	129 BAKEMEYER
	KENNETH	CAPTAIN, FIRE DEPT.	1420 COMMERCE
	MILLARD	BODY BUILDER	1279 OLIVER
	SMITH A.	CHAUFFEUR	554 ARBOR
1923	HARRY	INSPECTOR	1279 OLIVER
	HARRY, JR.	MECHANIC	129 BAKEMEYER
	KENNETH	CAPTAIN, ENGINE CO. # 8	1420 COMMERCE
	MILLARD	BODY BUILDER	1279 OLIVER
	SMITH A.	CHAUFFEUR	554 ARBOR
1924	HARRY, JR.	MECHANIC	131 BAKEMEYER
	HARRY H.	INSPECTOR, HEALTH DEPT.	1279 OLIVER
	KENNETH	CAPTAIN HOSE CO. 28	1420 COMMERCE
	MILLARD	FTR. H. 3	1279 OLIVER
	SMITH A.	MECHANIC	554 ARBOR
1925	HARRY	MECHANIC	131 BAKEMEYER
	KENNETH	CAPTAIN #28	1420 COMMERCE
	MILLARD	ASSEMBLER	545 DIVISION
	SMITH A.	MECHANIC	554 ARBOR
	ROSE	TURNER	131 BAKEMEYER
1926	HARRY	MECHANIC	151 BAKEMEYER
	HARRY	LABORER	1421 OLIVER
	KENNETH	CAPTAIN	1420 COMMERCE
	SMITH A.	LABORER	554 ARBOR
1927	HARRY	MECHANIC	1633 FINLEY
	KENNETH	FIREMAN	1420 COMMERCE
	MILLARD	ASSEMBLER	1313 OLIVER
	SMITH A.	MECHANIC	554 ARBOR
1928	KENNETH	CAPTAIN PUMPER CO.#15	1420 COMMERCE
	SMITH A.		527 S. LA CLEDE

1929	HARRY (ROSE)	AUTO MECH.	1633 FINLEY
	KENNETH W. (EUNA)	CAPTAIN	1420 COMMERCE
	MILLARD (ETHEL)	BODY BUILDER	47 E. MC CARTY
	SMITH A. (MARY E.)	CLERK	527 LA CLEDE
1930	HARRY (ROSE)	MECHANIC	1633 FINLEY
	KENNETH (EUNA)	E.PUMPER CO. #23	6157 BUCKINGHAM DRIVE
	MILLARD		47 E. MC CARTY
	SMITH A. (MARY)	BUYER	527 S. LA CLEDE
1931	HARRY (ROSE)	AUTO MECH.	1633 FINLEY
	KENNETH (EUNA)	CAPT. #23	6157 BUCKINGHAM DRIVE
	SMITH E. (MARY)	EMP.VAN CAMPS	527 LA CLEDE
1932	KENNETH W. (EUNA)	CAPT. #5	6157 BUCKINGHAM DRIVE
	ETHEL	TRIMMER BLOCKS	848 SO. MERIDIAN #6
	ROSE (WIDOW HARRY)		1633 FINLEY
	SMITH (SADIE)	CARP.	527 LA CLEDE
1933	KENNETH (EUNICE)	CAPT. #5	6157 BUCKINGHAM DRIVE
	MILLARD		902 UNION
	SMITH A. (MARY)	BUYER	527 LA CLEDE
1934	KENNETH (EUNICE	CAPT. CITY FIRE DEPT.	6157 BUCKINGHAM DRIVE
	CLARENCE (ROSE) SCHAEKEL	LABORER	4401 BETHEL AVE. BEECH GROVE,IN
1935	SMITH A. (MARY C.)	MGR.VAN CAMPS	527 LA CLEDE
1936	SMITH A. (MARY)	LABORER	1901 W. MICHIGAN
1937	LA VERNE S.	STUDENT	2624 W. VERMONT
	SMITH A. (MARY E.)	DRIVER	2624 W. VERMONT
1938	FRANCES E.	EMP.ROSS AD SEAL INC.	2624 W. VERMONT
	LAVERNE S.	STUDENT	2624 W. VERMONT
	SMITH A. (MARY E.)	CLERK	2624 W. VERMONT
	ROSEMARY	STENO	4203 BETHEL AVE. BEECH GROVE, IN

1939	FRANCES		2624 W. VERMONT
	LAVERNE S.		2624 W. VERMONT
	SMITH A. (MARY E.)		2624 W. VERMONT
	ROSEMARY	STENO	1419 CHURCHMAN
	DELORIS	TYPIST,RESERVE LOAN LIFE INS.	1419 CHURCHMAN
	MILLARD		1333 KENTUCKY
1940	SMITH A. (MARY E.)	CLERK	2624 W. VERMONT
	FRANCES	SOLDERER	2624 W. VERMONT
	LAVERNE	STUDENT	2624 W. VERMONT
	DELORIS	STENO,RESERVE LOAN LIFE INS.	350 N. STATE
	HARRY J. (ROSE) MC CULLOUGH	BLDG.SUPT. RESERVE LOAN LIFE INS. CO.	350 N. STATE
1941	FRANCES E.	CLERK, VONN-EGUT HDWR.	2624 W. VERMONT
	LAVERNE S.	HEAT TREATER	2624 W. VERMONT
	SMITH (MARY)	MAINTENANCE	2624 W. VERMONT
	MILLARD	LABORER	1359 ½ KENTUCKY
	ROSEMARY	BURKHART OFFICE	350 N. STATE
1942	FRANCES E.	SALES/ VONNEGUT	2624 W. VERMONT
	LAVERNE S.	MACHINE OPERATOR	2624 W. VERMONT
	SMITH A. (MARY E.)	DRIVER	2624 W. VERMONT
	KENNETH	CLERK	350 N. STATE
	HARRIET R.	STENO,STATE DEPT. PUBLIC WELFARE	350 N. STATE
	HARRY J. (ROSE) MC CULLOUGH	BLDG.SUPT. RESERVE LOAN LIFE INS. CO.	350 N. STATE
1943	LAVERNE	EMP.AD.GMC	2624 W. VERMONT
	EUNA (WIDOW		
	KENNETH	NURSE	433 E.10TH,APT. 2
	MILLARD	BARTENDER	1166 KENTUCKY AVE
	ROSEMARY	AD GMC	350 N. STATE

1945	EUNA (WIDOW		
	KENNETH	PARC. NURSE	433 E.10TH,APT. 2
	KENNETH (PAULINE)	USMC	350 N. STATE
	SMITH (MARY)	BUYER	2905 N. TALBOT
	LAVERNE	TEACHER, BLOOMINGTON	2905 N. TALBOT
1947	KENNETH (PAULINE)		350 N. STATE
	SMITH (MARY)		2905 N. TALBOT
	WILMA E.	CLERK, WOOLWORTH	350 N. STATE
1951	KENNETH H. (PAULINE A.)	SALES,WEBER MEAT	2732 SHELBY
	SMITH (MARY E.)	MGR.VANCAMP	2905 N. TALBOT
1952	KENNETH (PAULINE)	SALES	125 N. 17TH
	MILLARD (BERTHA)	SALES	2146 N. ALABAMA
	SMITH (MARY E.)	STOKELY VAN CAMP MGR.	2905 N. TALBOT
1954	KENNETH	SALES	GREENFIELD, IN
	MILLARD (BERTHA)	SALES	2146 N. ALABAMA
1955	KENNETH (DOROTHY)		228 N. KEYSTONE
1956	KENNETH (DOROTHY)	SALES	228 N. KEYSTONE
	LAVERNE (LENA)	P.S. TEACHER	3931 EASTERN
1957	KENNETH H. (DOROTHY)	SALES	228 N. KEYSTONE
	LAVERNE S. (LENA L.	TEACHER	3931 EASTERN

BURNS

"	Rebecca-William Bates		July 3, 1879
"	Rebecca D.-Charles Lake		Dec. 3, 1881
"	Sarah A.-James B. Voyles		Apr. 30, 1876
"	Sarah-James H. Stapp		July 15, 1852
"	Thomas F. (age 21)-Mary E. Downey		May 11, 1887
"	Ward A.-Ida M. Gross		Oct. 11, 1894
"	Wiley B.-Nancy C. Hastings		Sept. 26, 1857
"	Wiley L.-Zora E. Whitaker		Aug. 26, 1900
"	William C.-Forrence Duncan		Aug. 6, 1884
"	William R.-Roxey M. Martin	Aug. 23, 1869	Dec. 1, 1907
"	William V.-Sarah W. Black		Mar. 27, 1854
"	William-Amelia Inggold		Apr. 16, 1851
"	Bernice I.-Earl R. Rawlins	Aug. 17, 1903	Nov. 26, 1925
"	Charles-Inez G. Pearcy	Aug. 11, 1897	Aug. 12, 1921
"	Conrad E.-Ernestrine L. Noel	Nov. 15, 1913	Oct. 3, 1931
"	Corda-Joe Elsbury	July 28, 1907	Oct. 6, 1925
"	Dorothy J.-Joseph P. Snowball	Jan. 26, 1911	Aug. 25, 1931
"	Edgar M.-Thelma H. Stafford	Nov. 18, 1905	May 3, 1936
"	Floyd M.-Madge M. Fesler	Oct. 29, 1910	Aug. 26, 1932
"	Grace C.-Earle C. Spicer	Oct. 25, 1907	Dec. 23, 1931
"	Helen C.-James E. Sichting	Dec. 3, 1916	June 1, 1935
"	Henry Loraino-Bertha Long	July 1, 1893	Feb. 26, 1921
"	Hobart-Eudora Parsons	Jan. 3, 1903	July 24, 1934
"	Iona M.-Chris N. Peters	Jan. 16, 1888	Sept. 19, 1925
"	Iva-Marshall E. Fuller	June 20, 1890	July 13, 1925
"	Jesse A.-Nellie Wells	Nov. 24, 1908	Apr. 14, 1928
"	Kathryn-Gaines Crandall	Dec. 16, 1908	---
"	Martha K.-Earl V. Sutan	Dec. 14, 1903	Apr. 2, 1921
"	Merle-Guy Brummett	Sept. 3, 1905	Oct. 26, 1924
"	Miley-Celestine Jones	Feb. 2, 1902	Dec. 24, 1926
"	Nadine E.-Ray M. Meridoth	Mar. 15, 1915	May 25, 1932
"	Raymond-Grace Brock	Nov. 20, 1900	Apr. 11, 1925
"	Riley-Alice Boring	Oct. 9, 1903	Dec. 16, 1925
"	Robert A.-Etta L. Voiles	Jan. 8, 1902	Sept. 22, 1933
"	Theodore H.-Shirley Stevens	Jan. 3, 1903	June 23, 1928
WARD, Albert-Helen Hadley		Jan. 19, 1892	Dec. 25, 1917
"	Anna M.-William J. Tudor		Nov. 20, 1887
"	Bertha A.-William Johnson		Feb. 11, 1891
"	Celia-Jesse Morrison		Sept. 1, 1861
"	Charles-Mabel Evans		Feb. 27, 1895
"	D. A.-Priscilla Hornady		Sept. 12, 1872
"	David L.-Mary Haase		July 19, 1866
"	Edward (age 22)-Dovie R. Barnett		May 13, 1896
WARD, Effie J.-Mathew C. Stanley			Nov. 23, 1898

BAKER

"	Ray-May Hall	Mar. 23, 1897	Mar. 3, 1923
"	Raymond E.-Margaret M. Wade	Jan. 3, 1908	Nov. 30, 1936
"	Robert W.-Amy Real	Sept. 11, 1891	Feb. 23, 1922
"	Rosie-Morton Kemp	Jan. 25, 1885	Dec. 2, 1939
"	Sallie-Earl C. Williams	Feb. 22, 1904	May 11, 1928
"	Sally-Claude Griffin	Feb. 22, 1904	Nov. 2, 1935 (Date of License)
"	Samuel-William Lemon	Mar. 27, 1910	Dec. 15, 1928
"	Thelma M.-Cecil Selch	Dec. 25, 1896	Sept. 1, 1921
"	Venus-Homer Hacker	Oct. 5, 1907	Aug. 8, 1927
"	Viola M.-Edward C. Fox	Aug. 18, 1914	Dec. 25, 1932
"	Violet M.-Charles A. Neal	June 20, 1923	Oct. 5, 1939
"	William-Bonne Bastin	July 2, 1902	May 3, 1924
"	William H.-Jeanetta Baker	Feb. 18, 1861	Aug. 3, 1934
BALDWIN, Dorothy-Hubert Ferguson		Oct. 30, 1909	Sept. 15, 1928
"	Esther M.-Roy G. Stiles	Aug. 8, 1912	Dec. 24, 1928
"	Everett V.-Bernice L. Raridon	Aug. 8, 1915	Aug. 11, 1936
"	Ferdinand-Amanda Burns		June 9, 1880
"	Frank E.-Mable Anadell	Jan. 11, 1879	Oct. 8, 1923
"	Geneva-Ross Wiley	Feb. 24, 1908	Aug. 20, 1927
"	Julia-Daniel Miller	Oct. 25, 1871	Feb. 17, 1916
"	Lloyd C.-Mary E. Woods	July 31, 1904	May 6, 1923
"	Marcella M.-Clarence W. Brock	Feb. 3, 1915	Aug. 11, 1934
"	Myrtle M.-William L. Eggers	Aug. 14, 1886	Jan. 25, 1936
"	Myrtle M.-Jesse C. VanDuyne	Aug. 14, 1886	May 14, 1938
"	W. H.-Florence Goode	Feb. 5, 1907	Aug. 8, 1935
"	William M.-Ethel L. Medsker	Nov. 29, 1910	May 19, 1934
BONER, Van R.-Mae Ward			Nov. 10, 1879
BURNS, Amanda-Ferdinand Baldwin			June 9, 1880
"	Andrew J.-Martha F. Hastings		Dec. 20, 1867
"	Andrew J. (age 34)-Corda Fulcher		Jan. 16, 1901
"	Anna-Elijah Beverly		Dec. 29, 1890
"	Anna-Frank I. Canatsey		Mar. 26, 1891
"	Annie J.-James H. Gillaspy		Aug. 14, 1889
"	Arthur S.-Kate Owens		Nov. 14, 1896
"	Bedford-Mary C. McClure		Apr. 2, 1854
"	Martha-Archibald Cramer		Oct. 31, 1894
"	Bessie-William E. Ray	Mar. 19, 1894	Nov. 16, 1918
"	Burlie-Edith P. Nelson	Jan. 13, 1888	July 10, 1909
"	Clarence R.-Catherine E. Fogleman	July 25, 1882	Mar. 16, 1910
"	Daniel-Mariette Gose		July 4, 1896
BURNS, Dodridge-Clara Collier			Sept 25, 1895

Ward – Poole

1. Leroy (Le Grand) Ward – Sarah Ann Poole (Sally)
b. 1828 — b. Jan. 20th, 1833 1834-6 Ky.
d. 1879 ?? — d. 1920
m. 1854 ?? — Buried Nutter Cem. Martinsville, Ind.

Children; Ward

1. Mary m: – b. 1855 – m. Harry Burns – 1900 (Fortune)
2. Mary – b. 1856? – married about 5 times. Danced on the Stage in N.Y.C. Had a son by Ernest Pierson – raised by his father. Married Bernard (Nardy) Pederson. Lived by Marrott Hotel on N. Meridian + Fall Cr. Blvd. for years. Moved to Miami, Florida – died there.
(m. Van R. Bonner – Nov. 10, 1879 ??) b. 1858 – Ind.
3. Ella (Elnora) Ward b. 1863 – m. Will Westover – 11-9-1881 Ind.
had a daughter – Grace Geis b. 8-7-1882, lived til age 91.
2 children – Martin Jr. – Eleanor (She was a teacher)
Will + Ella lived on Home Place then Madison Ave. –
Grandma Sarah Ward moved from Martinsville, Ind. to Madison Ave. with daughter Ella (Ward) Westover.

1880 Census – Wash. Twp, Morgan Co. Martinsville, Ind.
Sarah Ward

4. John Ward – 20 m – b. 1860 (Oct 25, 1859 – d. Mar. 9, 1926)
5. Frank – 18 m – b. 1861-2
6. Willie – 12 m – b. 1868
7. Emma – 10 F – b. 1870
8. Eddie – 6 M – b. 1874 Ky ?
9. Herman – 4 m – b. 1876
10. Orpha – 1 m – b. 1879

Sarah Ward

1880 census - Sarah and 7 children - Martinsville, Ind.
1900 census - Sarah & grandson Harry Burns b.1895 - 140 N. Lincoln
1907-8 directory - Sarah lived with Harry & Mary Burns at 639 E. Pike, Martinsville, Ind.
1910 - boarded with daughter Ella & Will Westover - Indpls. Ind.
1911 - boarded at 2510 Madison Ave. Indpls., Ind.
1912 - 2532 Madison Ave.
1914 - rear of 2540 Madison Ave.
1916 - wd of Legrand - 2532 Madison Ave.
1918 - Sarah lived with Harry & Mary Burns at 638 Division St.
1920 - Sarah Ward died - buried in Martinsville.

May Ward

note 1910-11 - clk. 20, 202 E. South - h 38-416 N. New Jersey St. Indpls. Ind.
Aunt May lived by the Marrott - 1931

1908-1910-11 - Ella Ward - Will Westover (wm)
Will - machinist - Moas Neimeyer Lumber Co.
lived at 2510 Madison Ave. Indpls. Ind.
1912 - lived at 2540 Madison Ave.
1914 - forman at lumber Co. — 2540 Madison Ave.
1917-1919 - lived at 2532 Madison Ave.
1920 - lived at 2532 Madison Ave.
1927 - operator - 633 Home Place (with daughter Mrs. Martin (Grace) Geis.

1920 - Ernest H. Pierson - Brick Contr. - 2238 Pierson Ave.
1925 - lived at 2702 N. Pennsylvania Ave.

Ward - Poole

1900 Census - Wash. Twp. Morgan Co. Martinsville, Ind.

Sarah Ward - grandson Harry Burns
Lived at 140 N. Lincoln, Martinsville, Ind.

1907-8 Martinsville directory

Sarah Ward lived with son-in-law - and daughter Mary & Harry Burns at 659 E. Pike St. Martinsville, Ind.

1910 - moved to Indianapolis and lived with her daughter Ella & Will Westover on Madison Ave. She died in 1920 - buried Mutter Cem. Martinsville, Ind.
2000 - 2500 Block Madison Ave.

1900 Census

1. John Ward - Oct. 25, 1859 1860 - 39 yrs.
Hattie Williams - May 1871 - 29 yrs. Harriett Williams m/ Aug 29, 1888
Ethel Ward - 1890 - 9 yrs.
Blanche Ward - Jan. 1892 - 8 yrs.
Bernice Ward - Dec. 1894 - 6 yrs.
Grace Ward - Feb. 1895 - 5 yrs.
Carl Ward - Dec. 1897 - 2 yrs.
William Ward - Feb. 1900 - 3/12 mo.

John was a painter and paper hanger. - Married Aug. 19, 1889. Lived at 134 N. Lincoln, Martinsville, Ind. 1907-8 directory - lived on College Ave.

2. Eddie Ward - b. 1874
Dovie Barnett - b. 1873
1. Helen Ward - b. 1897 - 3 yrs.
2. Martha Ward - b. 1899 - 8/12 mo.
3. no name - b. 1900 - 0/12 mo.

Lived at 733 E. Pike St. Martinsville, Ind.
Married - May 13, 1896

3. Frank Ward - b. 1861 - d. 1908 - m. July 23, 1890
Frannie Townsend - b. 1865 -
1. Maria Ward - b. 1892 -
2. Hester Ward - b. 1894 -
3. Ruth Ward - b. 1896 -
4. Gail Ward - b. 1898 -
5. no name

Frank was an engineer
Lived at Graham & College Ave., Martinsville, Ind.

Oma Grace
Yoma and baby Ward - died 1-21-1887 - buried Mutter Cem.

7. Emma Ward married Henry (Harvey) Harrison Burse
b. 1870
d. 1899

Family Group Sheet

15 Sep 2002

Husband	**Legrand R. WARD**		
	Birth	1828	? City, ? County, Kentucky
	Marriage	1854	
	Divorce	by 1880?	
Wife	**Sarah Ann (Sally) POOLE**		
	Birth	20 Jan 1833	? City, ? County, Kentucky
	Address	1850	Nazareth Female Academy, ? City, Nelson County, Kentucky
	Address	1900	140 North Lincoln Street, Martinsville, Morgan County, Indiana
	Address	1907/8	639 E. Pike, Martinsville, Morgan County, Indiana
	Address	1910	2532 Madison Avenue, Indianapolis, Marion County, Indiana
	Address	1911	Boarded at 2510 Madison Avenue, Indianapolis, Marion County, Indiana
	Address	1912	2532 Madison Avenue, Indianapolis, Marion County, Indiana
	Address	1914	rear of 2540 Madison Avenue, Indianapolis, Marion County, Indiana
	Address	bet 1916-1919	2532 Madison Avenue, Indianapolis, Marion County, Indiana
	Address	1918	638 Division Street, Indianapolis, Marion County, Indiana
	Death	16 Oct 1919	Indianapolis, Marion County, Indiana
	Burial	19 Oct 1919	Nutter Cemetery, Martinsville, Morgan County, Indiana
	Father	Elisha POOLE (b 1810)	
	Mother	? HICKONSON	
Children			
1 F	**Mary Elizabeth WARD-FORTINE**		
	Birth	1855	Martinsville, Morgan County, Indiana
	Death	30 Jun 1928	Indianapolis, Marion County, Indiana
	Burial	2 Jul 1928	Floral Park Cemetery Mausoleum, Indianapolis, Marion County, Indiana
	Spouse	FORTINE	
	Marriage		
	Spouse	Henry Harrison BURNS	
	Marriage	2 Jun 1900	Martinsville, Morgan County, Indiana
2 F	**May (Sarah) WARD**		
	Birth	1856	? City, Morgan County, Indiana
	Address	bet 1909-1911	617 N. New Jersey Street, Indianapolis, IN
	Occupation	1910/11	Clerk at 202 E. South Street
	Address	1920	2215 Pierson Avenue, Indianapolis, Indiana
	Address	1925	2702 North Pennsylvania Avenue, Indianapolis, Marion County, Indiana
	Address	1926	Miami, Dade County, Florida
	Death	1954	Miami, Dade County, Florida
	Spouse	Ernest H. PIERSON	
	Spouse	Bernard (Nardy) PEDERSON	
	Spouse	Van R. BONER	
	Marriage	10 Nov 1879	Martinsville, Morgan County, Indiana
3 M	**John Alonzo WARD**		
	Birth	25 Oct 1859	Martinsville, Morgan County, Indiana
	Address	1900	134 North Lincoln Street, Martinsville, Morgan County, Indiana
	Address	1907/8	College Avenue
	Address	1919	2023 Broadway, Martinsville, Morgan County, Indiana
	Address	1926	2760 Ashland Avenue, Indianapolis, Marion County, Indiana
	Death	9 Mar 1926	Indianapolis, Marion County, Indiana
	Burial	11 Mar 1926	Indianapolis, Marion County, Indiana
	Occupation		Painter and Paper Hanger
	Spouse	Harriett (Hattee) WILLIAMS	
	Marriage	29 Aug 1888	? City, Morgan County Indiana
4 M	**Francis M. (Frank) WARD**		
	Birth	6 Oct 1861	? City, Morgan County Indiana
	Address	1900	Graham & College Avenue, Martinsville, Morgan County, Indiana
	Occupation	1900	Engineer
	Burial	1908	Nutter Cemetery, Martinsville, Morgan County, Indiana
	Death	3 Oct 1908	Martinsville, Morgan County, Indiana
	Occupation		Locomotive Fireman
	Spouse	Fannie TOWNSEND	
	Marriage	23 Jul 1890	? City, Morgan County Indiana
	Spouse	Oma GROW	
	Marriage	20 Aug 1885	Martinsville, Morgan County, Indiana

HUSBAND NOTES: Legrand R. WARD

General: 1880 Census
John, 20
Frank, 18
Willie, 12
Emma, 10
Eddie, 6
Herman, 4
Orpha, 1

The only Legrand R. Ward I have found is on the 1860 Census, Shelby County, Hendricks Township, but I doubt he is the correct one. (Deloris Burns Butsch)

WIFE NOTES: Sarah Ann (Sally) POOLE

Address: Grandson Harry Burns lived here with his grandmother Sarah Poole Ward
Address: Lived with son-in-law and daughter, Harry & Mary Burns
Address: Boarded with daughter and son-in-law Ella & Will Westover
Address: Lived with duaghter and son-in-law Harry & Mary Burns
Death: Cause of death, carcinoma of lip. Son John Ward signed her death record.

Obit: Sarah A. Ward, died, age 86, Oct. 16, 10:05 p.m., at the home of her daughter, W. H. Westover, 2532 Madison avenue. A short service will be held at the home Sunday a.m. Burial at the Nutter Cemetery, near Martinsville, at 2 p.m. Sunday.
From Indianapolis Star Sunday, October 19, 1919
General: According to Aunt Murryle Burns Haug, Sarah Poole was on the first wagon train to enter Indiana.

1880 Census Wash. Twp, Morgan Co., Martinsville, IN

John Ward, 20, born Oct. 25, 1859
Frank Ward, 18, born 1861-62
Willie Ward, 12, born 1868
Emma Ward, 10, born 1870
Eddie Ward, 6, born 1874
Herman Ward, 4, born 1876
Orpha Ward, 1, born 1879

1900 Census
Sarah Ward
Grandson Harry Burns
Lived at 140 No. Lincoln Street, Martinsville, Indiana

In 1910 Sarah moved to Indianapolis and lived with her daughter Ella and Will Westover on Madison Avenue.

Sarah lived with son-in-law and daughter Mary and Harry Burns at 659 E. Pike Street, Martinsville, Indiana

We were told that Sarah raised our father Harry Burns.

CHILD NOTES: Mary Elizabeth WARD-FORTINE

Death: Obit-Mary Elizabeth Burns, age 74, sister of O. E. Ward, Los Angeles, Cal.; E. A. Ward, Miami, Fla., and Mrs. S. May Pierson of Indianapolis, passed away at the residence of her sister, 2702 N. Pennsylvania, June 30. Funeral at McNeely & Sons chapel, 1828 N. Meridian st., Monday, 2 p.m. (daylight saving time). Friends invited
From Indianapolis Star Sunday, July 1, 1928
Burial: Buried in Yeager Plot, Garden of Serenity

CHILD NOTES: May (Sarah) WARD

Address: Lived by the Marrott Hotel
Death: Death record Voume 1638, Certificate 3761. Florida
General: We think Aunt May married about 5 times. She danced on the Stage in New York City. She had a son by Ernest

Pierson but they never saw each other, she didn't really raise him, his father Ernest did. She lived up by the Marott Hotel for years. We recall our father taking us up there to visit. She took us riding in her electric car. In her basement, she had many antiques. Our parents were given a cherry chest of drawers from Aunt May and it is still in our family. Dad was supposed to drive her down to Florida when he died in 1931. She had a face lift and blonde hair. She died in Florida. (Deloris Burns Butsch)

CHILD NOTES: John Alonzo WARD

Death: Obit: John A. Ward, beloved husband of Harriet Ward, passed away Tuesday at 10:30 a.m. at the family residence, 2760 Ashland ave; services 2 p.m. Thursday at the residence. Burial Crown Hill, Cemetery, Section 60, Lot 724
From Indianapolis Star, March 11, 1926 John signed his mothers death record.

Obit-John Ward dies suddenly. Former resident of this city passed away tuesday at home in Indianapolis. John Ward, who was a resident of Martinsville for many years, died suddenly Tuesday forenoon at his home, 2760 Ashland Avenue, in Indianapolis. Death was caused by a stroke of apoplexy. Mr. Ward is survived by his wife and eight children - five daughters Mrs. Roy Wilhite, Indianapolis, Mrs. Bruce Brinkman, Louisville, Ky., Mrs. Mc Callister, Denver, Colorado, Mrs. Fred Glidden, Mooresville, and Elizabeth, at home, three sons, John and Eugene at home and Carl, residing in Indianapolis; two sisters, Mrs. Mary Burns in Indianapolis, and Mrs. May Pearson in Miami, Florida, and two brothers Edward Ward in Miami, Florida and Athur Ward in California. Mr. Ward followed the occupation of painter and decorator during his lifetime.
From newpaper article March 10, 1926

Obit-John Alonzo, son of Legrand and Sarah Ward, was born Oct. 25, 1859 and departed this life March 9, 1926. When only twelve years of age he joined the M. C. church of Martinsville hut had had no special affiliation since moving to Indianapolis about ten years ago. On August 29, 1888, he was united in marriage to Harriet Williams. To this union were born nine children, all of whom save one son William Stanley survive him. He was a mamber of the K. of P. lodge of Martinsville. Although he had been in failing health for some time, his death came as a great shock to his family and friends. Surviving are the widow and five daughters, Mrs. Ethel Wilhite and Mrs. Elizabeth Ward of Indianapolis; Mrs. Blanche Brinkman, Louisville, Kyl, Mrs. Bernice Glidden of Mooresville, and Mrs. Grace McAllister, Denver, Colo., and three sons, Carl, John and Eugene Ward all of Indianapolis; two sisters Mrs. Mary Burns of Indianapolis and Mrs. May Pearson, Miami, Fla., and two brothers Ed Ward of Miami, Fla., and O. E. Ward of Los Angeles, California. "And this I have learned by the silent grave, and the tears I have had to weep, That the precious things are not those we have, but the ones we cannot keep" Funeral services were held in the home, 2760 Ashland avenue on Thursday, March 11 at 2:00 p.m. Burial was in Crown Hill.
Burial: Buried in Crown Hill Cemetery, Section 60, Lot 724
General: John signed his mother's death record.

1900 Census
John, 39
Hattee, 29
Ethel, 9
Blanche, 8
Berniece, 6
Grace, 5
Carl, 2
William, 3 1/2 mos.

CHILD NOTES: Francis M. (Frank) WARD

General: 1900 Census
Frank Ward, born 1861
Frannie Townsend born 1865
Maria Ward, born 1892
Hester Ward, born 1894
Ruth Ward, born 1896
Gail Ward, born 1898
No name Ward

CHILD NOTES: Elnora WARD

Burial: Buried in Crown Hill Cemetery, Section 65, Lot 184

Ancestry.com.

Home | Search Records | Family Trees | Message Boards | Genealogy Help | Ancest

Welcome, Deloris B Butsch (Log Out

South Carolina Census, 1790-1890

Viewing records 1-4 of 4 Matches

POOLE, ELISHA

State:	SC	**Year:**	1830
County:	Spartanburg County	**Record Type:**	Federal Population Schedule
Township:	Spartanburg District	**Page:**	325
Database:	SC 1830 Federal Census Index		

I M Rel
Add Comr

POOLE, ELISHA

State:	SC	**Year:**	1850
County:	Spartanburg County	**Record Type:**	Federal Population Schedule
Township:	Spartanburg Township	**Page:**	206
Database:	SC 1850 Federal Census Index		

I M Rel
Add Comr

POOLE, ELISHA

State:	SC	**Year:**	1840
County:	Spartanburg District	**Record Type:**	Federal Population Schedule
Township:	No Township Listed	**Page:**	066
Database:	SC 1840 Federal Census Index		

I M Rel
Add Comr

POOLE, ELISHA

State:	SC	**Year:**	1860
County:	Spartanburg District	**Record Type:**	Slave schedule
Township:	Northern Division	**Page:**	161
Database:	SC 1860 Slave Schedule		

I M Rel
Add Comr

Viewing records 1-4 of 4

Refine Search: poole elisha Search

Census Index CD Sale! Explore the census all oth strive to live up to! Save r on census CDs.

MORGAN COUNTY HEALTH DEPARTMENT
180 S. MAIN ST., SUITE 252
MARTINSVILLE, IN 46151

CERTIFICATE OF DEATH

Name
Elisha Poole

Sex
Male

Date of Death
January 13, 1900

Social Security No.
Not Stated

Race
White

Marital Status
Widowed

Name of Spouse
None

Age
90

Date of Birth
Not Stated

Birthplace
KY

Place of Death
Martinsville, IN

Residence
Martinsville, IN 46151

Cause of Death
Immediate Disease of Kidneys
Due to
Contributory

Physician, Coroner, or Health Officer
F. R. Maxwell
Address Not Stated

Coroner's Manner of Death
Not Applicable

Funeral Home
H. J. Hinson
Address Not Stated

Name of Cemetery
Martinsville
Martinsville, IN

Date of Burial
January 14, 1900

Local Number
None

Book Number
H16

Page Number
3

File Date
January, 1900

Father
David Poole

Mother
Not Stated

Birthplace
America

Birthplace
America

I hereby certify that this is a reproduction of the certificate of death of the person named therein as it now appears in the permanent records of the MORGAN COUNTY HEALTH DEPARTMENT, MARTINSVILLE, INDIANA

SEAL

Health Officer's Signature

Family Group Sheet

15 Sep 2002

Husband	**Edward A. WARD**		
	Birth	18 Oct 1874	? City, Morgan County Indiana
	Address	1900	733 E. Pike Street, Martinsville, IN
	Occupation	bet 1906-1908	Finisher
	Address	bet 1906-1908	142 Hoefgen Street, Indianapolis, Marion County, Indiana
	Address	bet 1909-1011	2553 Madison Avenue
	Address	1 Jul 1928	Miami, Florida
	Marriage	13 May 1896	? City, Morgan County Indiana
	Father	Legrand R. WARD (b 1828)	
	Mother	Sarah Ann (Sally) POOLE (b 20 Jan 1833)	
Wife	**Dovie Rose BARNETT**		
	Birth	Oct 1873	Franklin, Johnson County, Indiana
	Death	1961	Indianapolis, Marion County, Indiana
Children			
1 F	**Helen WARD**		
	Birth	13 Jan 1897	? City, Morgan County Indiana
	Spouse	Carl WILSON	
	Marriage	4 Feb 1920	Indianapolis, Marion County, Indiana
	Spouse	Fred DAVIS	
2 F	**Martha WARD**		
	Birth	18 Sep 1898	? City, Morgan County Indiana
3 M	**Son WARD**		
	Birth	10 May 1900	? City, Morgan County Indiana
	Burial	1901	Hilldale Cemetery, Martinsville, Morgan County, Indiana
	Death	30 Mar 1901	Martinsville, Morgan County, Indiana

Prepared 15 Sep 2002 by:
Deloris Burns Butsch
465 Mellowood Drive
Indianapolis, IN 46217-4936

(317) 888-1688

Comments:

Family Group Sheet

15 Sep 2002

HUSBAND NOTES: Edward A. WARD

General: 1900 Census
Eddie Ward, born 1874
Dovie Barnett, born 1873
Helen Ward, born 1897, 3 years
Martha Ward, born 1899, 8/12 mos.
No name Ward, born 1900, 0/12 mos.

Family Group Sheet

18 Jul 2005

Husband	Van R. BONER	
Birth	1858	Indiana
Marriage	10 Nov 1879	Martinsville, Morgan County, Indiana
Father	William David BONER	
Mother	Elizabeth Ann BULLINGTON (b 20 Apr 1833)	

Wife	May (Sarah) WARD	
Birth	1856	? City, Morgan County, Indiana
Address	bet 1909-1911	617 N. New Jersey Street, Indianapolis, IN
Occupation	1910/11	Clerk at 202 E. South Street
Address	1920	2215 Pierson Avenue, Indianapolis, Indiana
Address	1925	2702 North Pennsylvania Avenue, Indianapolis, Marion County, Indiana
Address	1926	Miami, Dade County, Florida
Death	1954	Miami, Dade County, Florida
Father	Legrand R. WARD (b 1826)	
Mother	Sarah Ann (Sally) POOLE (b 20 Jan 1833)	
Other spouse	Ernest H. PIERSON	
Other spouse	Bernard (Nardy) PEDERSON	

Children

Prepared 18 Jul 2005 by:	Comments:
Deloris Burns Butsch 465 Mellowood Drive Indianapolis, IN 46217-4936 (317) 888-1688	

HUSBAND NOTES: Van R. BONER

General: 1860 Census, IN Monroe Co.
Boner, David, 31, Farmer
Elizabeth 26, wife
Laura, 7
Harriett, 5
Van, 2

1870 Census, IN. Morgan Co. Washington Twp
Boner, Ann 36
Laura, 18 Seamstress
Harriett, 15 Domestic Servant
Van, 13
Doddridge, 9
Dumont, 7
Fenney. 5
Willie, 1

1880 Census, IN, Martinsville
Boner, Van, 22, Candy Maker, Born 1858
May, l6

WIFE NOTES: May (Sarah) WARD

Address: Lived by the Marrott Hotel
Death: Death record Voume 1638, Certificate 3761. Florida
General: We think Aunt May married about 5 times. She danced on the Stage in New York City. She had a son by Ernest Pierson but they never saw each other, she didn't really raise him, his father Ernest did. She lived up by the Marott Hotel for years. We recall our father taking us up there to visit. She took us riding in her electric car. In her basement, she had many antiques. Our parents were given a cherry chest of drawers from Aunt May and it is still in our family. Dad was supposed to

aunt mae ward, with husband pierson or pederson (1084x1565x24b jpeg)

- HARRY BURNS AUNT
May Pederson - Miami, Florida
(also lived behind Marott Hotel
on North Meridian St. Indpls.

at Columbus, Ind.

CAYTON—Burl, husband of Frances Cayton, passed away at his home in London, Friday, Oct. 17, 5:30 p. m. Funeral Sunday, Oct. 14, at 2:30 p. m., at M. E. Church. Burial at London Cemetery. Friends invited.

HENRY—Chris J., son of Elizabeth and Chris Henry, died Thursday morning, Oct. 16, age 19 years, at residence, 1101 E. Ohio. Funeral Monday, Oct. 20, 9 a. m., St. Joseph's Church. Burial Holy Cross Cemetery.

HILL—Mary E., at the home of her daughter, Mrs. Thomas E. Jones, 5865 Lowell Ave., Saturday, Oct. 16. Funeral and burial at Sailor Springs, Ill., Tuesday. Friends may call Sunday, 3 to 9 p. m.

HUDDLESTON—Mrs. Miranda J., died at 7:45 last evening at the home of her daughter, Mrs. Ida McClintock, 2450 Central Ave. Funeral notice later.

KNAPP—A. Scott, son of the late Elijah W. and Sarah A. Knapp and brother of William Wallace Knapp and Laura K. Weaver of this city and Ozig Butler Knapp of Dessel, Minn., died Saturday, 3 p. m., at Methodist Hospital following an operation for gall stones. Funeral notice later.

KNAPP—Alvin S., died at the Methodist Hospital, Saturday, Oct. 18. The funeral will be at the home of his daughter, Mrs. H. C. Smith, 623 N. Gladstone Ave., at 10:30 a. m., Tuesday, Oct. 21. Friends are invited. Burial will be at Anderson Cemetery.

MOSHER—Lee H., age 39, died Oct. 18. Funeral 1:30 p. m., Monday, at McNeely & Son's chapel, 630 North Meridian St., in charge of Elks Lodge No. 13.

PALMER—Elmer E., beloved husband of Anna Palmer (nee Zoller), died Saturday, Oct. 18, 1919, age 35 years. Funeral 2:30 p. m., Monday, at the Olive Branch Christian Church. Friends invited. Burial Crown Hill.

PALMER—Elmer E., beloved husband of Anna Palmer (nee Zoller), Saturday, Oct. 18, 1919, age 35 years. Funeral 2 p. m. Monday at the home of Mary Zoller, 2256 Bluff Ave. Friends invited. Burial Crown Hill.

WARD—Sarah A., died, age 86, Oct. 16, 10:05 p. m., at the home of her daughter, W. H. Westover, 2532 Madison avenue. A short service will be held at the home Sunday a. m. Burial at the Nuther Cemetery, near Martinsville, at 2 p. m. Sunday.

ZIMMERMAN—Annie, died Oct. 17, age 86 years, widow of the late Christian E. Zimmerman. Funeral Monday, Oct. 20, 2 p. m., at family residence, 537 South East St. Burial Crown Hill Cemetery. [Richmond (Ind.) papers please copy.] Friends invited.

CARDS OF THANKS.

DUFFEY—We wish to thank our relatives and friends for sympathy and services during the sickness and death of our beloved mother, Catherine Duffey; also for the beautiful floral offerings. Son, Joseph Duffey.

IN MEMORIAM.

ALTHOFF—In loving remembrance of our dear husband and father, Felix H. Althoff, who died two years ago today, Oct. 19, 1917:

Sad is the memory of two years ago today, when you left us all in sorrow.
You could bid no one a last farewell,
You could say goodby to none.
A dear heart had ceased to beat
Before we knew that you had gone.

You were the best that God could lend,
A loving husband, father and a faithful friend.
We often sit and think of you when we are alone,
For memory is the only thing, friend, that grief can call its own.

FOR CLEANING TIME IS NOW

Greggorizing is the only safe way we know of to clean furs. Fur cleaning done right takes time. Send your furs in early to be Greggorized and they will be done right.

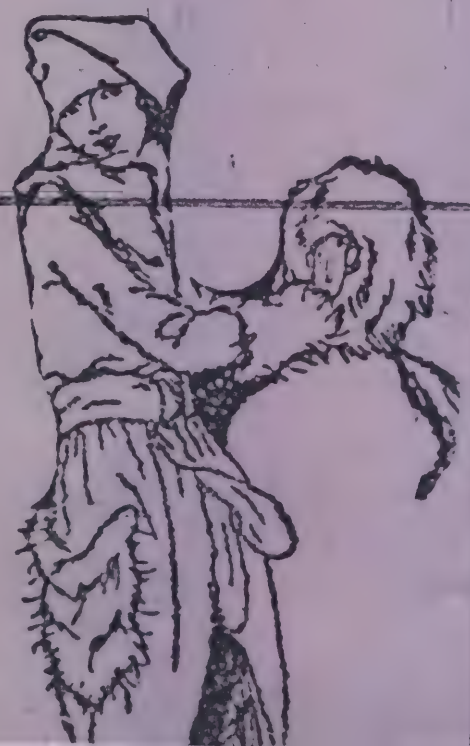

Ancestry.com.
The Most Source for Family History Online

Indiana Census, 1790-1890

Viewing records 1-1 of 1 Matches

WARD, LEGRAND R.

State:	IN	**Year:**	1860
County:	Shelby County	**Record Type:**	Federal Population Schedule
Township:	Hendricks Township	**Page:**	942
Database:	IN 1860 Federal Census Index		

Viewing records 1-1 of 1

Refine Search: ward legrand Search

More info about this database | Return to Global Search

Census Index CD Sale!
Explore the census all oth
strive to live up to! Save r
on census CDs.

About Us | Site Help | Affiliate Program | Privacy Statement | Terms and Conditions
Copyright © 1998-2002, MyFamily.com Inc. and its subsidiaries – Use and access subject to license

County of Marion

Township of Center

Town of

or

City of Indianapolis (No. 22, 32 Madison Av St.; 13 Ward)

[If death occurs away from USUAL RESIDENCE give facts asked for under "Special Information."]

[If death occurred in a Hospital or Institution, give its NAME instead of street and number.]

Indiana State Board of Health

CERTIFICATE OF DEATH

31828

Registered No. 1

*FULL NAME Sarah A. Hard

PERSONAL AND STATISTICAL PARTICULARS

SEX: F

*COLOR OR RACE: White

*SINGLE, MARRIED, WIDOWED OR DIVORCED (Write the word): Widow

NAME OF HUSBAND OR WIFE: Amos M. Hard

DATE OF BIRTH: Jan 26 1833 (Month) (Day) (Year)

AGE: 86 years, 8 months, 26 days

If LESS than 1 day, hrs. or min?

OCCUPATION: (a) Trade, profession or particular kind of work: Retired

(b) General nature of industry, business or establishment in which employed (or employer): Home work.

BIRTHPLACE (City or County) OF MARRIED (State or Country): Kentucky.

NAME OF FATHER: Charlotte

BIRTHPLACE OF FATHER (State or Country): N. S.

MAIDEN NAME OF MOTHER: Hickerson

BIRTHPLACE OF MOTHER (State or Country): Kentucky.

THE ABOVE IS TRUE TO THE BEST OF MY KNOWLEDGE

(Informant) John Hard

(Address) 2023 Broadway City

Filed Oct 20 1919

MEDICAL CERTIFICATE OF DEATH

*DATE OF DEATH: Oct (Month) 16 (Day) 1919 (Year)

I HEREBY CERTIFY, that I attended deceased from July 13 1919 to Oct 15 1919

that I last saw her alive on Oct 15 1919

and that death occurred, on the date stated above, at 1115 A.M.

The CAUSE OF DEATH* was as follows: Carcinoma of lip, 39

Indefinite (Duration) yrs. mos. da.

Contributory (Secondary) (Duration) yrs. mos. da.

(Signed) J. S. Hollingsworth M. D.

11/17, 1919 (Address) 1258 Silver Av Indianapolis

*State the DISEASE CAUSING DEATH, or, in deaths from VIOLENT CAUSES state (1) MEANS OF INJURY, and (2) whether ACCIDENTAL, SUICIDAL, or HOMICIDAL.

*LENGTH OF RESIDENCE (For HOSPITALS, INSTITUTIONS, TRANSIENTS, OR RECENT RESIDENTS)

At place of death yrs. mos. da. In this State yrs. mos. da.

Where was disease contracted, if not at place of death?

Former or Usual Residence

*PLACE OF BURIAL OR REMOVAL: Crown Hill Cemetery Greenfield Ind

DATE OF BURIAL: Oct 19 1919

*UNDERTAKER: McKahey & Gilliatt

ADDRESS: 11 E. 9 St.

WAS THE BODY EMBALMED? Yes

	Emily Willit	16	F			Ky	1	
	J. Thanklin	17	F			"	1	
	Maria Hanley	15	F			Ark	1	
	M. Steele	13	F			Ky	1	
	Clara Yard	16	F			La	1	
	Susan Cooper	16	F			"	1	
	Mary Smith	14	F			Ky	1	
	Kate Smith	12	F			"	1	
	A. Fitzhugh	12	F			"	1	
	Martha Horsey	14	F			"	1	
	M. Horsey	16	F			Ill.	1	
	J. Le Bret	15	F			La	1	
	Cora Le Bret	13	F			"	1	
	R. Milbourn	16	F			Md	1	
	Sarah Poole	16	F			Ky	1	
	C. Colmesnil	15	F			"	1	
	M. Vertner	19	F			Miss	1	
	Ella Ballard	11	F			Ky	1	
	M. Taylor	16	F			"	1	
	E. Cosey	16	F			Pa	1	
	Emma Philips	11	F			Ky	1	
	E. Stevens	16	F			"	1	
	L. Childs	16	F			"	1	
	Anna Bullock	16	F			"	1	
	C. Smith	17	F			"	1	
	H. Smith	14	F			"	1	
	Susan Smith	17	F			"	1	
	Kitty Smith	14	F			"	1	
	Mary Clements	14	F			"	1	

Nazareth Female Academy

1850

Sarah Poole KY - Nelson Co. Twp District 1

Image 60 Roll M 432 - 215

Sarah Poole

Nazareth Female Academy

German General Protestant orphans Home

State Indiana (Supplemental)

County Marion

Township or other division of county Center Township

Name of institution German General Protestant Orphans Home

DEPARTMENT OF COMMERCE AND LABOR—BUREAU OF THE CENSUS

THIRTEENTH CENSUS OF THE UNITED STATES: 1910—POPULATION

Supervisor's District No. 7 | Enumeration District No. 158 | Ward of city 12th Ward | Sheet No. 4 A

Name of incorporated place Indianapolis City Work

Enumerated by me on the 16 day of April, 1910. George F. Kerr, Enumerator.

Line	Street	House No.	Dwelling	Family	Name	Relation	Home owned or rented	Owned free or mortgaged	Sex	Color or race	Age	Married or single	Number of years married	Mother of how many children	Number living	Place of birth	Father's place of birth	Mother's place of birth	Citizenship	Year of immigration	Naturalized or alien	Occupation	Industry	Employer, salary or wage worker, or home worker	Attended school	Able to read	Able to write	Able to speak English	Color or race	Sex	Age	Married or single	Number of years married	Mother of how many children	Number living	Place of birth	Father's place of birth	Mother's place of birth
1	1414	N	73		Ford Samuel Jr	Superintendent			M	W	41	M	15			Ger. German	Ger. German	Ger. German				Engineer	Steam Power	Orphans Home	W	No	O	Yes	Yes									
2					— Lulla L	Wife			F	W	42	M	15	4	1	Ohio	Ohio	Ohio				Matron	Orphans Home	W	No	O	Yes	Yes									
3					— Pearl R	Daughter			F	W	13	S				Kentucky	Ger. German	Ohio				Student					Yes	Yes	Yes								
4					Behm Albert	Ward			M	W	14	S				Indiana	Indiana	Ger. German				Engineer	Power				Yes	Yes	Yes								
5					Bonner Paul R. H.	Ward			M	W	12	S				Indiana	Indiana	Indiana				Engineer	Home				Yes	Yes	Yes								
6					Brunk George	Ward			M	W	10	S				Indiana	Indiana	Indiana				Engineer	Home				Yes	Yes	Yes								
7					Dalzyder Harry A	Ward			M	W	13	S				Ger. German	Ger. German	Ger. German	—			Engineer	Home				Yes	Yes	Yes								
8					Fulton John	Ward			M	W	8	S				Ger. German	Ger. German	Ger. German	—			Student	Home						Yes								
9					Hubrey Theodore H	Ward			M	W	10	S				Indiana	Indiana	Indiana				Engineer	Unknown	Hardware Store	W	No	O	Yes	Yes	Yes								
10					H. Carl Rudy H. T.	Ward			M	W	14	S				Ger. Germany	Ger. German	Ger. German	—			Clerk	Records					Yes	Yes	Yes								
11					Hendricks Roger	Ward			M	W	12	S				Unknown	Unknown	Unknown				Engineer	Home					Yes	Yes	Yes								
12					Jefferson Edward B	Ward			M	W	8	S				Indiana	Indiana	Indiana				Engineer	Home					Yes	Yes	Yes								
13					— Leslie	Ward			M	W	11	S				Indiana	Indiana	Indiana				Engineer	Home					Yes	Yes	Yes								
14					Martlage Herman	Ward			M	W	15	S				Ger. German	Ger. German	Ger. German	—			Engineer	Home					Yes	Yes	Yes								
15					— Harry	Ward			M	W	12	S				Ger. German	Ger. German	Ger. German	—			Engineer	Home					Yes	Yes	Yes								
16					Mercer Wm. L.	Ward			M	W	15	S				Indiana	Indiana	Indiana				Engineer	Foundry	Tool factory	W	No	O	Yes	Yes	Yes								
17					Pickard Willard	Ward			M	W	9	S				Kentucky	Ohio	Indiana					Home							Yes								
18					Lizette Barnett	Ward			M	W	9	S				Indiana	Indiana	Indiana					Home							Yes								
19					Schwartz Edward	Ward			M	W	9	S				Indiana	Unknown	Ger. German					Home							Yes								
20					Schuler Raymond H	Ward			M	W	12	S				Indiana	Unknown	Unknown				Engineer	Home					Yes	Yes	Yes								
21					Sweeney Lee B	Ward			M	W	14	S				Indiana	Ger. German	Ger. German				Engineer	Home					Yes	Yes	Yes								
22					— Milton C	Ward			M	W	11	S				Indiana	Ger. German	Ger. German				Engineer	Home					Yes	Yes	Yes								
23					Rodger Norman	Ward			M	W	10	S				Indiana	Indiana	Ireland English				Engineer	Home					Yes	Yes	Yes								
24					Wilson Floyd	Ward			M	W	13	S				Indiana	Indiana	Indiana				Engineer	Home					Yes	Yes	Yes								
25					Miller Wilmer	Ward			M	W	11	S				Indiana	Switz. German	Switz. German				Engineer	Home					Yes	Yes	Yes								
26					Fisher Victor B	Ward			M	W	8	S				Indiana	Unknown	Indiana					Home							Yes								
27					Kreeger Ralph	Ward			M	W	14	S				Indiana	Unknown	Indiana				Engineer	Home					Yes	Yes	Yes								
28					— Lorenzo	Ward			M	W	7	S				Indiana	Unknown	Indiana					Home							Yes								
29					Ford Louis	Ward			M	W	13	S				Indiana	Unknown	Indiana				Engineer	Home					Yes	Yes	Yes								
30					Lacy Wilbert	Ward			M	W	8	S				Canada French	Eng. English	Eng. English	—				Home							Yes								
31					— Lizzie	Ward			F	W	4	S				Indiana	Eng. English	Eng. English	—				Home														
32					Kreeger Ida A	Ward			F	W	17	S				Indiana	Unknown	Indiana				Engineer	Servant	Orphans Home	W	No	O	Yes	Yes	No								
33					Behm Clara	Ward			F	W	14	S				Indiana	Unknown	Ger. German				Engineer	Home					Yes	Yes	Yes								
34					— Lizzie M	Ward			F	W	14	S				Indiana	Unknown	Ger. German				Engineer	Home					Yes	Yes	Yes								
35					Eichenlaub Lena C	Ward			F	W	14	S				Indiana	Unknown	Unknown				Engineer	Home					Yes	Yes	Yes								
36					Fuchs Catherine	Ward			F	W	14	S				Ger. German	Ger. German	Ger. German	—			Engineer	Home					Yes	Yes	Yes								
37					— Margaret	Ward			F	W	12	S				Ger. German	Ger. German	Ger. German	—			Engineer	Home					Yes	Yes	Yes								
38					Hendricks Carrie M. M.	Ward			F	W	13	S				Ger. German	Ger. German	Ger. German	—			Engineer	Home					Yes	Yes	Yes								
39					— Gertrude	Ward			F	W	11	S				Ger. German	Ger. German	Ger. German	—			Engineer	Home					Yes	Yes	Yes								
40					Hughes Thurza	Ward			F	W	7	S				Indiana	Indiana	Indiana					Home							Yes								
41					Kruse Marie P. A.	Ward			F	W	15	S				Germany	Ger. German	Ger. German				Engineer	Servant	Orphans Home	W	No	O	Yes	Yes	No								
42					Martlage Lizzie M.	Ward			F	W	17	S				Ger. German	Ger. German	Ger. German	—			Engineer	Servant	Orphans Home	W	No	O	Yes	Yes	No								
43					— Carrie	Ward			F	W	13	S				Ger. German	Ger. German	Ger. German	—			Engineer	Home					Yes	Yes	Yes								
44					— Hattie	Ward			F	W	10	S				Indiana	Ger. German	Ger. German				Engineer	Home					Yes	Yes	Yes								
45					— Sophie	Ward			F	W	9	S				Indiana	Ger. German	Ger. German					Home							Yes								
46					Pierce Florence	Ward			F	W	7	S				Kentucky	Ohio	Indiana					Home							Yes								
47					— Ruth	Ward			F	W	5	S				Kentucky	Ohio	Indiana					Home							No								
48					Schuler Opal B. S.	Ward			F	W	12	S				Unknown	Unknown	Unknown				Engineer	Home					Yes	Yes	Yes								
49					— Myrne	Ward			F	W	8	S				Unknown	Unknown	Unknown					Home							Yes								
50					— Ruth	Ward			F	W	5	S				Unknown	Unknown	Unknown					Home							No								

1910 IN Indianapolis State Ave

Martlage Harry 12

Herman 15

Lizzie M-17 - Servant, Orphans Home

Carrie -13

Hattie-10

Sophie - 9

HARRY E. MARTLAGE, 81, Nashville, formerly of Indianapolis, died Oct. 9. He was a laboratory technician 32 years for Eli Lilly and Co., retiring in 1978. He was an Army Air Forces veteran of World War II. Services: 2 p.m. Oct. 15 in Southport Christian Church, of which he was a member, with calling there from noon. Burial: Forest Lawn Memory Gardens, Greenwood. Memorial contributions may be made to the church or the American Lung Association. Survivors: wife Rose Kleis Martlage; children Ken, Dale Martlage, Susan Christenberry; sisters Lois Bennett, Florence Brisbane; six grandchildren. G.H. Herrmann Madison Avenue Funeral Home is handling arrangements.

Family Group Sheet

15 Sep 2002

Husband **John Alonzo WARD**

Birth	25 Oct 1859	Martinsville, Morgan County, Indiana
Address	1900	134 North Lincoln Street, Martinsville, Morgan County, Indiana
Address	1907/8	College Avenue
Address	1919	2023 Broadway, Martinsville, Morgan County, Indiana
Address	1926	2760 Ashland Avenue, Indianapolis, Marion County, Indiana
Death	9 Mar 1926	Indianapolis, Marion County, Indiana
Burial	11 Mar 1926	Indianapolis, Marion County, Indiana
Occupation		Painter and Paper Hanger
Marriage	29 Aug 1888	? City, Morgan County Indiana
Father	Legrand R. WARD (b 1828)	
Mother	Sarah Ann (Sally) POOLE (b 20 Jan 1833)	

Wife **Harriett (Hattee) WILLIAMS**

Birth	16 May 1871	Martinsville, Morgan County, Indiana
Address	bef 1919	East Cunningham, Martinsville, Morgan County, Indiana
Address	1919	Indianapolis, Marion County, Indiana
Death	23 May 1955	Indianapolis, Marion County, Indiana
Burial	26 May 1955	Indianapolis, Marion County, Indiana

Children

1 F **Ethel WARD**

Birth	Jun 1890	? City, ? County, Indiana
Address	1926	Indianapolis, Marion County, Indiana
Address	1943	Eminence, ? County, Indiana
Address	1952	R. R. Monrovia, ? County, Indiana
Spouse	Roy WILHITE	

2 F **Blanche M. WARD**

Birth	25 Jan 1892	
Address	1926	Louisville, ? County, Kentucky
Address	1943	Chicago, ? County, Illinois
Death	Sep 1978	? City, ? County, Illinois
Burial		
Spouse	Bruce BRINKMAN	

3 F **Berniece WARD**

Birth	Dec 1893	? City, ? County, Indiana
Address	bet 1926-1966	Mooresville, Morgan County, Indiana
Spouse	Fred GLIDDEN	

4 F **Grace M. WARD**

Birth	Feb 1896	? City, ? County, Indiana
Address	1926	Denver, ? County, Colorado
Spouse	Edward MC ALLISTER	

5 M **Carl WARD**

Birth	12 Dec 1897	Martinsville, Morgan County, Indiana
Address	1926	Indianapolis, Marion County, Indiana
Address	1943	Indianapolis, Marion County, Indiana
Address	bef 1950	Gregg Township, ? County, Indiana
Address	1952	R. R. 4, Foxcliff Farm, ? County, Indiana
Death	6 Nov 1952	Morgan County Memorial Hospital, Martinsville, Indiana
Spouse	Dorothy Amanda RUDICEL	
Marriage	1922	

6 M **William WARD** Stanley

Birth	25 Feb 1900	? City, ? County, Indiana

7 M **John Allen WARD**

Birth	1904	
Address	1943	2133 Broadway, Indianapolis, Marion County, Indiana
Death	Aug 1943	Indianapolis, Marion County, Indiana
Burial	Aug 1943	Crown Hill Cemetery, Indianapolis, Marion County, Indiana

8 F **Elizabeth WARD**

Birth	1908	
Address	bet 1926-1943	Indianapolis, Marion County, Indiana
Death	10 Dec 1987	Indianapolis, Marion County, Indiana
Burial	12 Dec 1987	Crown Hill Cemetery, Indianapolis, Marion County, Indiana, Sec. 60, Lot 100
Spouse	LAVANCHY	
Marriage		

Family Group Sheet

15 Sep 2002

Husband	**John Alonzo WARD**		
Wife	**Harriett (Hattee) WILLIAMS**		
Children			
9 M	**Harold Eugene WARD**		
	Birth	1913	Martinsville, Morgan County, Indiana
	Address	1926	Indianapolis, Marion County, Indiana
	Address	1943	Camp Atterbury
	Address	1952	Crane, ? County, Indiana
	Death	9 Apr 1966	Owensville, ? County, Ohio
	Burial	11 Apr 1966	Crown Hill Cemetery, Indianapolis, Marion County, Indiana, Sec. 60, Lot 100
	Spouse	Helen M. UTT	

Prepared 15 Sep 2002 by:
Deloris Burns Butsch
465 Mellowood Drive
Indianapolis, IN 46217-4936

(317) 888-1688

Comments:

HUSBAND NOTES: John Alonzo WARD

Death: Obit: John A. Ward, beloved husband of Harriet Ward, passed away Tuesday at 10:30 a.m. at the family residence, 2760 Ashland ave; services 2 p.m. Thursday at the residence. Burial Crown Hill.
From Indianapolis Star, March 11, 1926

Obit-John Ward dies suddenly. Former resident of this city passed away tuesday at home in Indianapolis. John Ward, who was a resident of Martinsville for many years, died suddenly Tuesday forenoon at his home, 2760 Ashland Avenue, in Indianapolis. Death was caused by a stroke of apoplexy. Mr. Ward is survived by his wife and eight children - five daughters Mrs. Roy Wilhite, Indianapolis, Mrs. Bruce Brinkman, Louisville, Ky., Mrs. Mc Callister, Denver, Colorado, Mrs. Fred Glidden, Mooresville, and Elizabeth, at home, three sons, John and Eugene at home and Carl, residing in Indianapolis; two sisters, Mrs. Mary Burns in Indianapolis, and Mrs. May Pearson in Miami, Florida, and two brothers Edward Ward in Miami, Florida and Athur Ward in California. Mr. Ward followed the occupation of painter and decorator during his lifetime.
From newpaper article March 10, 1926

Obit-John Alonzo, son of Legrand and Sarah Ward, was born Oct. 25, 1859 and departed this life March 9, 1926. When only twelve years of age he joined the M. C. church of Martinsville hut had had no special affiliation since moving to Indianapolis about ten years ago. On August 29, 1888, he was united in marriage to Harriet Williams. To this union were born nine children, all of whom save one son William Stanley survive him. He was a mamber of the K. of P. lodge of Martinsville. Although he had been in failing health for some time, his death came as a great shock to his family and friends. Surviving are the widow and five daughters, Mrs. Ethel Wilhite and Mrs. Elizabeth Ward of Indianapolis; Mrs. Blanche Brinkman, Louisville, Kyl, Mrs. Bernice Glidden of Mooresville, and Mrs. Grace McAllister, Denver, Colo., and three sons, Carl, John and Eugene Ward all of Indianapolis; two sisters Mrs. Mary Burns of Indianapolis and Mrs. May Pearson, Miami, Fla., and two brothers Ed Ward of Miami, Fla., and O. E. Ward of Los Angeles, California. "And this I have learned by the silent grave, and the tears I have had to weep, That the precious things are not those we have, but the ones we cannot keep" Funeral services were held in the home, 2760 Ashland avenue on Thursday, March 11 at 2:00 p.m. Burial was in Crown Hill.
Burial: Buried in Crown Hill Cemetery, Section 60, Lot 724
General: John signed his mother's death record.

1900 Census
John, 39
Hattee, 29
Ethel, 9
Blanche, 8
Berniece, 6
Grace, 5
Carl, 2
William, 3 1/2 mos.

WIFE NOTES: Harriett (Hattee) WILLIAMS

Death: Obit-Mrs. Harriett Ward, widow of John A. Ward and a former Martinsville resident, died Monday in Indianapolis. Born in Morgan County, Mrs. Ward lived in Martinsville for a number of years before moving to Indianapolis in 1919. She observed her eighty-fourth birthday May 16. Surviving members of her family are four daughters and a son, Mrs. Elizabeth La Vanchy, with whom she made her home, Mrs. Bruce Brinkman of Chicago, Mrs. Roy Wilhite of Hall, Mrs. Fred Glidden of Mooresville, and Eugene Ward of Crane. Funeral services will be held at the Jordan Funeral Home on East 10th Street, Indianapolis, Thursday afternoon at 2 o'clock with interment in Crown Hill.
Newspaper article May 24, 1955
Burial: Buried in Crown Hill Cemetery, Section 60, Lot 724

CHILD NOTES: Carl WARD

Death: Obit-Carl M. Ward, Painter, Dies. A heart ailment which he had had for eight years, brought death to Carl Monroe Ward at 12/25 this morning in Morgan County Memorial Hospital. Mr. Ward who lived on R. R. 4 at Foxcliff Farms, was taken to the hospital Wednesday after his condidion had grown worse. A resident of this community for the last two years, he formerly lived in Gregg Township. For 20 years he had been a painting contractor, in Indianapolis. Mr. Ward was born in Morgan County Dec. 12, 1897, and was the son of John and Harriet Williams Ward. In 1922 he was married to Miss Dorothy Rudicel. He was a member of the Methodist Church. Surviving himn are his wife, his mother who lives in Indianapolis, seven sons and daughters, Charles Ward and Mrs. James Pearson of Martinsville, Robert of Chicago, Richard in the Marines at Camp Del Mar, Calif., Mrs. Jerry Kivett of R. R. Monrovia, Mrs. Thomas Leonard of Indianapolis and Janice at home, and four

grandchildren. He also leaves a brother and five sisters, Harold Eugene Ward of Crane, Mrs. Edgar McAllister, Denver, Mrs. Roy Wilhite, R. R. Monrovia, Mrs. Fred Glidden, Mooresville, and Mrs. Elizabeth Lavanchey of Indianapolis. The body has been taken to the Cure and Hensley Funeral Home where friends may call after 7 o'clock this evening. Funeral arrangements will not be completed until word is received from the son in California.
Newspaper article Nov. 6, 1952

CHILD NOTES: John Allen WARD

Death: Obit-John A Ward dies suddenly. Mrs. Fred Glidden was called to Indianapolis Friday by the sudden death of her brother, John A. Ward, age 40, at the home of his mother, Mrs. John Ward. He had not been ill and his death came as a great shock. He was an employe of the Curtiss-Wright corporation in the propeller division and had been employed at the American National Bank for twenty-two years. Funeral services were held Monday at 2 p.m. at the Jordan Funeral Home. Burial was in Crown Hill. Survivors are the mother Mrs. John A. Ward, five sisters, Mrs. Fred Glidden, Mrs. Elizabeth LaVanchy of Indianapolis, Mrs. Blanch Brinkman of Chicago, Mrs. Ethel Wilhite of Eminence, Sergt. H. Eugene Ward of Camp Atterbury and Carl Ward of Indianapolis.
Newspaper article August 11, 1943

Obit-John Allen Ward, age 40, a former resident of this city, died suddenly Friday at the home of his mother Mrs. Hattie Ward, 2133 Broadway in Indianapolis. The family resided on East Cunningham street in Martinsville for a number of years, his father the late John Ward having been a painter and decorator. Mr. Ward leaves the mother, two brothers Carl, of Indianapolis and S/Sgt. Eugene Ward, of Camp Atterbury, and five sisters, Mrs. Elizabeth LaVanchy of Indianapolis, Mrs. Roy Wilhite of Monrovia, Mrs. Fred Glidden of Mooresville, Mrs. Bruce Brinkman of Chicago and Mrs. Edgar McCallister of Denver, Colo., and a large number of more distant relatives in the county. The funeral will be held at the Jordan funeral home, 1550 Brookside Monday. Burial will be in Crown Hill cemetery.
Newspaper article August 7, 1943

CHILD NOTES: Elizabeth WARD

Death: Obit-Elizabeth Ward LaVanchy, 80, Indianapolis, died Wednesday. Services will be at 11:30 a.m. Saturday in Conkle Speedway Funeral Home with calling from 3 p.m. to 9 p.m. today. She had been a secretary for the appellate court division of the Internal Revenue Service 30 years, retiring in 1963. Survivor: son, Robert W. LaVanchy.
From Indianapolis Star, Dec. 11, 1987

CHILD NOTES: Harold Eugene WARD

Death: Obit-Eugene Ward of Owensville, Ohio, a Martinsville native, died unexpectedly Thursday evening at home with an apparent heart attack. The 52 year old man, who lived in Martinsville as a child, was the son of John and Hattie Williams Ward. Mr. Ward leaves his wife Helen, a sister in Mooresville, Mrs. Bernice Glidden, and two sisters in Indianapolis, Mrs. Blanche Brickman and Mrs. Elizabeth Lavanchy. He also leaves a number of other relatives in Morgan County. Several brothers and sisters preceded him in death. Funeral services will be Monday afternoon at 3 o'clock at the Flanner and Buchanan Fall Creek Mortuary, Indianapolis, with burial in Crown Hill Cemetery. Friends may call at the funeral home Sunday afternoon from 3 to 5 o'clock and in the evening from 7 to 9 o'clock.
Newspaper article April 9, 1966

Morgan County Public Library

Copy

WARD

Funeral set for Mrs. Ward

Friday afternoon funeral services have been set for Mrs. Carl Monroe Ward, whose death occurred Tuesday morning at 1045 Center Street. She had been ill since Dec. 12.

Rites will be conducted in the Wilhite and Son Funeral Home at 2 o'clock by the Rev. Fred Sharp of First Christian Church. Burial will be in Mt. Pleasant Cemetery at Hall.

Calling hours will be any time after 7 o'clock this evening at the funeral home.

Mrs. Ward, the former Dorothy Amanda Rudicel, was the daughter of Frank and Lou Rudicel and was born in Morgan County Dec. 19, 1898, and lived most of her life in Martinsville with the exception of a few years. She attended high school here. She belonged to the First Christian Church, the Rebekah and Pocahontas lodges, American War Mothers, and the Mothers-of-Twins Club.

Surviving her are four daughters and three sons, Mrs. James Lundy, R. R. 1, Bloomington; Mrs. Jerry Kivett, Hall; Mrs. Carl Stanger Jr., Martinsville; Mrs. Thomas Leonard, Rockville, Md.; Charles E. Ward, Clayton; Richard E. Ward, Quantico, Va., and Robert F. Ward, Chicago, and 14 grandchildren. Boyd Rudicel of Indianapolis and Mrs. Owens Hartwell of Connersville are a brother and sister.

20 Feb 1963

Eugene Ward Dies Suddenly

Eugene Ward of Owenville, Ohio, a Martinsville native, died unexpectedly Thursday evening at home with an apparent heart attack.

The 52-year-old man, who lived in this city as a child, was the son of John and Hattie Williams Ward.

Mr. Ward leaves his wife Helen; a sister in Mooresville, Mrs. Bernice Glidden, and two sisters in Indianapolis, Mrs. Blanche Brickman and Mrs. Elizabeth Lavanchy. He also leaves a number of other relatives in Morgan County. Several brothers and sisters preceded him in death.

Funeral services will be Monday afternoon at 3 o'clock at the Flanner and Buchanan Fall Creek Mortuary, Indianapolis, with burial in Crown Hill Cemetery. Friends may call at the funeral home Sunday afternoon from 3 to 5 o'clock and in the evening from 7 to 9 o'clock.

9 Apr 1966

Raleigh M. Ward of Clayton dies

Dr. Raleigh M. Ward of R. R. 2, Clayton, died Thursday in the County Manor Nursing Home in Plainfield after an illness of seven years. He had been in the nursing home for a year.

Born in Morgan County Oct. 23, 1886, he was the son of David Asbury and Priscilla Hornaday Ward and was married in 1914 to Opal Keller. He was a graduate of Mooresville High School and attended Purdue for one year and was graduated from veterinarian school in Kansas City.

Mr. Ward, a veteran of World War I, had lived in Mooresville until his retirement when he went to the Clayton community. He was employed by the Bureau of Animal Husbandry as a government inspector and was a member of the Mooresville Methodist Church and Masonic Lodge.

Survivors beside the widow are a son, Dean, of Lakewood, Fla.; a daughter, Mrs. Marie Rogers of Cincinnati; a brother, Albert, of R. R. 1, Mooresville, and two sisters, Mrs. Lulu Thompson and Mrs. Mattie Jones, both of Mooresville; and five grandchildren.

Funeral services will be Saturday afternoon at 2 o'clock in the Carlisle and Son Chapel with burial in the Mooresville Cemetery. The Rev. Clifford Carmichael will be in charge of the service. Friends may call at any time at the funeral home.

8 May 1962

DIES SUDDENLY AT HOME FRIDAY

JOHN ALLEN WARD, FORMER MARTINSVILLE RESIDENT, PASSES AWAY IN INDIANAPOLIS

John Allen Ward, age 40, a former resident of this city, died suddenly Friday at the home of his mother, Mrs. Hattie Ward, 2133 Broadway, in Indianapolis.

The family resided on East Cunningham street in this city for a number of years, his father, the late John Ward, having been a painter and decorator.

Mr. Ward leaves the mother, two brothers, Carl, of Indianapolis, and S/Sgt. Eugene Ward, of Camp Atterbury, and five sisters, Mrs. Elizabeth LaVanchy, of Indianapolis, Mrs. Roy Wilhite, of Monrovia, Mrs. Fred Glidden, of Mooresville, Mrs. Bruce Brinkman, of Chicago, and Mrs. Edgar McCallister, of Denver, Colo., and a large number of more distant relatives in the county.

The funeral will be held at the Jordan funeral home, 1550 Brookside, Monday. Burial will be in Crown Hill cemetery.

7 Aug 1943

John A. Ward Dies Suddenly

Mrs. Fred Glidden was called to Indianapolis Friday by the sudden death of her brother, John A. Ward, age 40, at the home of his mother, Mrs. John Ward. He had not been ill and his death came as a great shock.

He was an employe of the Curtiss-Wright corporation in the propeller division and had been employed at the American National Bank for twenty-two years.

Funeral services were held Monday at 2 p. m. at the Jordan Funeral Home. Burial was in Crown Hill.

Survivors are the mother, Mrs. John A. Ward, five sisters, Mrs. Fred Glidden, Mrs. Elizabeth LaVanchy of Indianapolis, Mrs. Blanch Brinkman of Chicago, Mrs. Ethel Wilhite of Eminence, Sergt. H. Eugene Ward of Camp Atterbury and Carl Ward of Indianapolis.

11 Aug 1943

Charles Ward, 78, Dies Sunday

An illness of a week brought death to Charles Ward, 78, of 1010 Church Street in Indianapolis Sunday evening.

Mr. Ward, who was born in Martinsville Feb. 22, 1873, lived in this city until 18 years ago when he went to Indianapolis to make his home. His wife, the former Mabel Evans, died in 1937. Mr. Ward was a painter and a paperhanger.

Surviving him are three sons, Walter Ward of Martinsville and Arthur and Ralph Ward of Indianapolis.

Funeral services will be held in the Summers and Clark Funeral Home Wednesday afternoon at 2 o'clock with burial at Hillsdale. Friends are invited to call at the funeral home after noon Tuesday.

31 Dec 1951

FATHER NOTES: Harold Eugene WARD

Death: Obit-Eugene Ward of Owensville, Ohio, a Martinsville native, died unexpectedly Thursday evening at home with an apparent heart attack. The 52 year old man, who lived in Martinsville as a child, was the son of John and Hattie Williams Ward. Mr. Ward leaves his wife Helen, a sister in Mooresville, Mrs. Bernice Glidden, and two sisters in Indianapolis, Mrs. Blanche Brickman and Mrs. Elizabeth Lavanchy. He also leaves a number of other relatives in Morgan County. Several brothers and sisters preceded him in death. Funeral services will be Monday afternoon at 3 o'clock at the Flanner and Buchanan Fall Creek Mortuary, Indianapolis, with burial in Crown Hill Cemetery. Friends may call at the funeral home Sunday afternoon from 3 to 5 o'clock and in the evening from 7 to 9 o'clock.
Newspaper article April 9, 1966

MOTHER NOTES: Helen M. UTT

Death: Obit-Services for Mrs. Helen M. Ward, 74, Thornton, Ohio, formerly of Indianapolis, will be held at 10 a.m. Monday in Flanner and Buchanan Fall Creek Mortuary, where friends may call from 2 to 4 and 7 to 9 p.m. Sunday. The widow of Harold E. Ward, she died Thursday in Licking Memorial Hospital at Newark, Ohio. Born in Knox County, she lived in Indianapolis most of her life, moving to Thornton in 1962. Survivors include a brother Russell E. Utt, and a sister Mrs. Hazel Murphy.
From Indianapolis Star Saturday, July 5, 1980

Family Group Sheet

15 Sep 2002

Father	**Harold Eugene WARD**	
Birth	1913	Martinsville, Morgan County, Indiana
Address	1926	Indianapolis, Marion County, Indiana
Address	1943	Camp Atterbury
Address	1952	Crane, ? County, Indiana
Death	9 Apr 1966	Owensville, ? County, Ohio
Burial	11 Apr 1966	Crown Hill Cemetery, Indianapolis, Marion County, Indiana, Sec. 60, Lot 100
Father	John Alonzo WARD (b 25 Oct 1859)	
Mother	Harriett (Hattee) WILLIAMS (b 16 May 1871)	

~~Mother~~	**Helen M. UTT** = wife	
Birth	1906	? City, Knox County, Indiana
Death	3 Jul 1980	Newark, ? County, Ohio
Burial	7 Jul 1980	Crown Hill Cemetery, Indianapolis, Marion County, Indiana, Sec. 60, Lot 100

Children

Prepared 15 Sep 2002 by:	Comments:
Deloris Burns Butsch 465 Mellowood Drive Indianapolis, IN 46217-4936 (317) 888-1688	

Family Group Sheet

15 Sep 2002

Husband	**LAVANCHY**		
	Marriage		
Wife	**Elizabeth WARD**		
	Birth	1908	
	Address	bet 1926-1943	Indianapolis, Marion County, Indiana
	Death	10 Dec 1987	Indianapolis, Marion County, Indiana
	Burial	12 Dec 1987	Crown Hill Cemetery, Indianapolis, Marion County, Indiana, Sec. 60, Lot 100
	Father	John Alonzo WARD (b 25 Oct 1859)	
	Mother	Harriett (Hattee) WILLIAMS (b 16 May 1871)	
Children			
1 M	**Robert W. LAVANCHY**		
	Birth	1927	
	Death	18 Dec 1989	Indianapolis, Marion County, Indiana
	Burial	21 Dec 1989	Crown Hill Cemetery, Indianapolis, Marion County, Indiana, Sec. 60, Lot 100
	Spouse	Carolyn WITZ	

Prepared 15 Sep 2002 by:	Comments:
Deloris Burns Butsch 465 Mellowood Drive Indianapolis, IN 46217-4936 (317) 888-1688	

WIFE NOTES: Elizabeth WARD

Death: Obit-Elizabeth Ward LaVanchy, 80, Indianapolis, died Wednesday. Services will be at 11:30 a.m. Saturday in Conkle Speedway Funeral Home with calling from 3 p.m. to 9 p.m. today. She had been a secretary for the appellate court division of the Internal Revenue Service 30 years, retiring in 1963. Survivor: son, Robert W. LaVanchy.
From Indianapolis Star, Dec. 11, 1987

CHILD NOTES: Robert W. LAVANCHY

Death: Obit-Robert W. LaVanchy, 62, Speedway, died Monday. Services will be at 10 a.m. Thursday in Conkle Funeral Home, Speedway Chapel, with calling from 3 p.m. to 8 p.m. today. He was a salesman for Rust-Oleum for 12 years. Memorial contributions may be made to the Indianapolis Humane Society. Survivor: wife, Carolyn Witz LaVancht.

CHILD NOTES: Emma Bell WARD
Death: Died of pneumonia

CHILD NOTES: Edward A. WARD
General: 1900 Census
Eddie Ward, born 1874
Dovie Barnett, born 1873
Helen Ward, born 1897, 3 years
Martha Ward, born 1899, 8/12 mos.
No name Ward, born 1900, 0/12 mos.

Family Group Sheet

15 Sep 2002

Father	Ernest H. PIERSON	
Occupation	1920	Brick Contractor
Address	1920	2238 Pierson Avenue, Indianapolis, Marion County, Indiana
Address	1925	2702 North Pennsylvania Avenue, Indianapolis, Marion County, Indiana
Death	8 Nov 1942	Indianapolis, Marion County, Indiana
Burial	11 Nov 1942	Crown Hill Cemetery, Indianapolis, Marion County, Indiana

Mother	May (Sarah) WARD	
Birth	1856	? City, Morgan County, Indiana
Address	bet 1909-1911	617 N. New Jersey Street, Indianapolis, IN
Occupation	1910/11	Clerk at 202 E. South Street
Address	1920	2215 Pierson Avenue, Indianapolis, Indiana
Address	1925	2702 North Pennsylvania Avenue, Indianapolis, Marion County, Indiana
Address	1926	Miami, Dade County, Florida
Death	1954	Miami, Dade County, Florida
Father	Legrand R. WARD (b 1828)	
Mother	Sarah Ann (Sally) POOLE (b 20 Jan 1833)	
Other spouse	Bernard (Nardy) PEDERSON	
Other spouse	Van R. BONER	
Marriage	10 Nov 1879	Martinsville, Morgan County, Indiana

Children

1 M **?son PIERSON**

Prepared 15 Sep 2002 by:	Comments:
Deloris Burns Butsch 465 Mellowood Drive Indianapolis, IN 46217-4936 (317) 888-1688	

Family Group Sheet

15 Sep 2002

FATHER NOTES: Ernest H. PIERSON

Burial: Buried In Section 74, Lot 751

MOTHER NOTES: May (Sarah) WARD

Address: Lived by the Marrott Hotel

Death: Death record Voume 1638, Certificate 3761. Florida

General: We think Aunt May married about 5 times. She danced on the Stage in New York City. She had a son by Ernest Pierson but they never saw each other, she didn't really raise him, his father Ernest did. She lived up by the Marott Hotel for years. We recall our father taking us up there to visit. She took us riding in her electric car. In her basement, she had many antiques. Our parents were given a cherry chest of drawers from Aunt May and it is still in our family. Dad was supposed to drive her down to Florida when he died in 1931. She had a face lift and blonde hair. She died in Florida. (Deloris Burns Butsch)

1920 Census Indpls

Ernest Pierson

Switch to Browse Mode (What's This?) Go to Image 3 of 39 Exit Full Screen

			—	Sois	Daughter			F	W	9	S				yes	yes	yes	New York			
			Grant	Sulu	Mother			F	W	48	Wd					yes	yes	Kentucky			
			Johnson	A M	Home-Boiler			F	W	50	Wd					yes	yes	Indiana			
2209	24	24	Stumpe	Marion	Head	R		M	W	26	M					yes	yes	Indiana			
			—	Luella	Wife			F	W	21	M					yes	yes	Indiana			
			—	Dan	Son			M	W	[illegible]	S							Indiana			
2211	25	25	Goens	Carl	Head	R		M	W	20	M					yes	yes	Ohio			
			—	Pearl	Wife			F	W	26	M					yes	yes	Ohio			
			—	Mildred	Daughter			F	W	7	S				yes	yes	yes	Ohio			
			—	Carl	Son			M	W	5	S							Ohio			
			—	Earl	Son			M	W	[illegible]	S							Indiana			
			—	Dorothy	Daughter			F	W	[illegible]	S							Indiana			
2213	26	26	Haynes	Fred E	Head	W		M	W	40	M					yes	yes	Indiana		[illegible]	
			—	Minnie	Wife			F	W	40	M					yes	yes	Indiana			
2218	27	27	Pierson	Ernest	Head	O	M	M	W	49	M					yes	yes	Indiana			
			—	May Sarah	Wife			F	W	51	M					yes	yes	Indiana			
2242	28	28	Ground	Jodie	Head	R		F	W	51	Wd					yes	yes	Indiana			
			—	Leona	Daughter			F	W	20	S					yes	yes	Indiana			
			—	Ralph	Son			M	W	18	S				yes	yes	yes	Indiana			
2244	29	29	Ulrich	Claude E	Head	O	M	M	W	41	M					yes	yes	Indiana			
			—	Rhoda	Wife			F	W	39	M					yes	yes	Indiana			
			—	Kimsley	Son			M	W	16	S				yes	yes	yes	Indiana			
			—	Ralph	Son			M	W	14	S				yes	yes	yes	Indiana			
			—	Roy	Son			M	W	10	S				yes	yes	yes	Indiana			
2246	30	30	Hall	Guy E	Head	R		M	W	45	M					yes	yes	Indiana			
			—	Jeannette	Wife			F	W	38	M					yes	yes	Indiana			
			Bartel	Fred W	Lodger			M	W	24	S					yes	yes	Indiana			
2248	31	31	Miller	C E	Head	R		M	W	36	M					yes	yes	Indiana			
			—	Edna	Wife			F	W	36	M					yes	yes	Ohio			
			Johnson	Alberta	Mother-in-law			F	W	21	S					yes	yes	Indiana			
			—	George	Mother-in-law			M	W	22	S					yes	yes	Indiana			
			—	G R	Father-in-law			M	W	67	M					yes	yes	Pennsylvania			
			—	Jennie	Mother-in-law			F	W	64	M					yes	yes	Pennsylvania			
[illegible]	[illegible]	[illegible]	[illegible]	[illegible]	Head	[illegible]		[illegible]	[illegible]	[illegible]	[illegible]					[illegible]	[illegible]	[illegible]			

Pierson Ave

father of Mrs. Hazel McCutcheon, passed away March 9. Funeral services at residence, 2108 Sugar Grove ave., Thursday, 2:30 p. m. Friends invited. Burial Crown Hill.

PAYNE—Ernest Leroy, age 25 years, husband of Dorothy Payne, passed away at Santiago, Cal., March 4, 7:30 p. m. Funeral at Shirley Bros. chapel, 941 N. Illinois st., Friday, March 12, at 2 p. m. Friends invited. Burial Crown Hill.

PEARSON—Angelina Harvey, widow of the late Lemuel Pearson of Fairmount, Ind., died at the home of her daughter, Mrs. Mary DeWitt, at Knightstown, Ind., March 9. Burial at Fairmount, Ind., March 11.

PFEIFFER—Mary L., beloved wife of William Pfeiffer, passed away at the home, 939 North Oakland ave., Wednesday, March 10, 10:40 a. m. Funeral Friday, March 12, 2 p. m., at the above address. Burial Crown Hill. Friends invited.

RAYMOND—Yale C., son of Mr. and Mrs. O. C. Raymond, and brother of Paul Raymond, passed away at Albuquerque, N. M., Sunday. Funeral at Shirley Bros.' chapel Friday, March 12, at 10 a. m. Friends invited. Burial at Crown Hill.

SCHAFER—Louis, passed away at his late residence, 518 N. Bradley ave., March 9, 1926. Funeral service will be held at the home Friday, 2 p. m. Friends invited. Burial Crown Hill. Masonic services.

STETTLER—Anna Elizabeth, beloved wife of Gottfried Stettler, mother of Fredrick Stettler, Mrs. Wessley Reisinger, Minnie, Ernest, Arthur, John, George, Albert and Frank Stettler, passed away Monday, March 8, 12:30 a. m., at her home, 430 N. Randolph, age 74. Friends may call any time after 2 p. m. Wednesday. Funeral Thursday, 2 p. m., at the home. Funeral and burial private.

WARD—John A., beloved husband of Harriet Ward, passed away Tuesday at 10:30 a. m., at the family residence, 2760 Ashland ave., services 2 p. m., Thursday at the residence. Burial Crown Hill.

2 CARD OF THANKS.

STAENDEL—We wish to express our heartfelt thanks to relatives, friends and neighbors for the kindness and sympathy and floral offerings given at the death of our beloved father, George Staendel; also we wish to thank the Rev. Peters for his consoling words, Palmetto Tribe No. 17, I. O. R. M.; Smoking Casino, pallbearers and O. R. Wald, undertaker, for their kind and efficient services.—Mr. and Mrs. Frederick J. Schlegel and Son.

3 IN MEMORIAM.

STEWART—In memory of Lawrence Alvin Stewart.

A bud the garden gave us,
A pure and loving child.
He gave it to our keeping
To cherish undefiled.
Just as the bud was opened
To the glory of the day,
Down came our Heavenly Father
And took our bud away.
—Harry L. Stewart and Family.

5 FUNERAL DIRECTORS.

JAMES F. BAILEY

KREGELO & BAILEY

2233 N. Meridian st.
Homelike chapel for services.
HAr. 0561. HAr. 0562.

15th day of April, 1926, at which time said sealed bids and proposals will be opened.

Said bonds are in the aggregate sum and amount of sixty thousand dollars ($60,000), and such issue of said bonds consists of sixty (60) bonds, each dated April 15, 1926, and each is in the principal sum of one thousand dollars ($1,000), bearing interest at the rate of four and one-half (4½) per cent per annum from date, payable semiannually, said interest being evidenced by coupons attached to each bond, said bonds being due as follows: Two (2) bonds due on the 1st day of July, 1927, and two (2) bonds due on the 1st day of January, 1928, and two (2) bonds due on the 1st day of July and of January of each and every year thereafter, until all of said bonds are paid. The first interest coupons attached to said bonds shall be due on the 1st day of July, 1927, and interest coupons on said bonds shall be payable each six (6) months thereafter on said bonds. All of said bonds and interest coupons shall be payable at the First National bank of Fowler, of Fowler, Ind.

Said bonds will not be sold for less than their par value and accrued interest to the day of delivery.

The privilege to reject any and all bids for said bonds is hereby expressly reserved.

A complete transcript of all of the proceedings in the matter of the issuance of said school bonds will be furnished to the purchaser without cost.

Witness our hands and seals this 8th day of March, A. D., 1926.

[SEAL] LAWRENCE A. DICKINSON, President.
[SEAL] EDWARD E. STRUBBE, Secretary.
[SEAL] ALLEN MEAD, Member.
Advisory Board of Union Township, Benton County, Indiana.
Attest: CHARLES B. STUCKER, Township Trustee.
BARCE & BARCE, Attorneys for said Township.

State of Indiana, county of Marion, ss:
In the matter of the petition of Chester Sterrett and others, for drainage.
Before the board of commissioners Marion county, state of Indiana, March term, 1926.

NOTICE OF FILING AND TIME OF DOCKETING.

To Charles A. Bohn, Alice Bohn, William L. Blake, Della B. Bonesteel, Frank M. Burnside, George W. Barnett, Clarence H. Clarke, Russel V. Crawford, John E. Colden, Coleman D. Compton, Lovell C. Crabtree, Martin Crabtree, A. Caess, whose first name is unknown; Matthew Cullivan, Robert E. Cordell, Verda E. Cordell, George E. Denny, H. H. Etherton, whose first name is unknown; William R. Fancher, Leta Fancher, Emma P. Fenter, Frederick Fenter, Albert E. Glidden, Rovena Glidden, Bertha W. E. Harding, Lewis Clint Isaacs, Sherman Kline, Margaret Laroche, Frank Larrison, Lucile Larrison, Edward Miller, Myrtle Miller, John C. Moser, Elizabeth Moser, Andrew Molnar, Helen Molnar, John S. Molnar, Stephen J. Molnar Jr., Elizabeth Molnar, Sarah E. Moore, Arthur Reeves, George M. Risk, A. C. Sipe, whose first name is unknown; William B. Segal, Samuel Stoneburner, Pearl Stoneburner, James O. Shigley, James A. Sprague, Howard M. Slack, Lydia O. Wells, John C. Westfall, Elicia P. White, J. Bruce McConnell, Bessie A. McConnell and Industrial Development Company.

You and each of you are hereby notified that on the 1st day of March, 1926, Chester Sterrett and others, filed in the Commissioners court of Marion county, state of Indiana, their duplicate petition praying for the establishment and construction of a ditch or drain, upon the following route, to wit:

Beginning at the west end of the alley

thence south
line of said
to the place
The prope
the school c
voters of the
the real est
and such ap
$107,000, has
of school co
The sale w
parcel of re
cash, and wi
its appraised
The succes
by the boar
to the premi
days after
the bidder s
price and s
of school co
rantv deed
executed in
and business
rate seal, a
the purchas
the purchas
the title or
lien upon th
the board a
sonable time
liable to the
in any way
count of th
sell and buy
THE BOAR
—SIONERS
APOLIS.
By URE M.
Indianapo

IN THE M

State of I
Henry C. B
his wife;
married;
Bertha E
Edward H
old Bernh
COMMISSIO
O.
The unde
commissione
cause, heret
tue of an o
court, Room
of 10 o'clo
of March,
in the city
ty, Indiana,
after until
sale, and a
the followi
cated in M
Indiana, to
Lot four
subdivision
Indianapolis
recorded in
the office
county, Ind
Also know
the city of
will be sul
said court
appraised v
for cash,
erty subject
payable in
of March,

Robinson, S
Attys. for
Trust bldg.

5 SP

WE WANT
to 50 hand
diana tow
financial i
107, Star.

TRIM
H. A. BU

Indpls Star 3-11-26 pg 15

brother, Al Clodfelter.

MATTIE STEWART CRITTENDON, 98, Indianapolis, died Tuesday. Services will be at 1 p.m. Saturday in Carwell Chapel, of which she was a member, with calling from 6 p.m. to 9 p.m. today. Kirk Funeral Home is handling arrangements. She was the widow of Joseph Crittendon. Survivors: daughter, Freida Chapman; sister, Mildred M. Kirk; brother, Richard Stewart; seven grandchildren; five great-grandchildren.

GIACINTO J. DeMARCO, 60, Indianapolis, died Thursday. Services will be at 11 a.m. Saturday in Feeney-Hornak Keystone Mortuary and at 11:30 a.m. Saturday in St. Pius X Catholic Church, of which he was a member. Calling will be from 3 p.m. to 8 p.m. today in the mortuary. He had been a terrazzo worker for Santa Rossa Mosaic and Tile Co. 30 years, retiring in 1978. Survivors: wife, Giuditta Bortoli DeMarco; daughters, Ida Taylor and Carla DeMarco; son, Johnny DeMarco; six grandchildren.

PATSEY I. GRIZZLE, 61, Fairland, died Thursday. Services will be at 2 p.m. Saturday in Little and Sons Funeral Home, Beech Grove, with calling from 2 p.m. to 9 p.m. today. She was the widow of Ernest E. Grizzle Sr. Survivors: daughters, Patty Ann Richards and Margaret E. Wheatley; stepdaughters, Doris E. Dorney and Dorothy Johnson; stepson, Ernest E. Grizzle Jr.; brother, Paul Barker; sister, Patty McAtee; five grandchildren; great-grandchild; 14 stepgrandchildren.

ARTHUR G. GRUNST, 79, Indianapolis, died Wednesday. Services will be at 2 p.m. Saturday in Shirley [illegible] from 2 p.m. to 9 p.m. today. He had played viola in the Indianapolis Symphony Orchestra 20 years, retiring in 1982. He was the widower of Evelyn Grunst. Survivors: daughter, Julia Reynolds; son, Robert Grunst; six grandchildren.

CLAYBORN H. HACKER, 78, In-

club.

CALLIE M. HUNTER, 89, Indianapolis, died Wednesday. She had been a domestic worker. She was a member of the Capital City Seventh-day Adventist Church, where services will be at 1:30 p.m. Saturday. Calling will be from 5 p.m. to 9 p.m. today in Williams Mortuary, Meridian Chapel. Survivor: daughter, Gaynelle Easley.

MARIE RAWLES HUTCHINSON, 83, Wolcott, formerly of Speedway, died Wednesday. Services will be at 11 a.m. Saturday in Foster Funeral Home, Wolcott, with calling one hour prior to services. She was the widow of Melville North and Jacob Hutchinson. Survivors: sons, Richard and Bill North; daughter, Berneice Hasselburg; five grandchildren; nine great-grandchildren.

daughter of John & Hattie

ELIZABETH WARD LaVANCHY, 80, Indianapolis, died Wednesday. Services will be at 11:30 a.m. Saturday in Conkle Speedway Funeral Home, with calling from 3 p.m. to 9 p.m. today. She had been a secretary for the appellate court division of the Internal Revenue Service 30 years, retiring in 1963. Survivor: son, Robert W. LaVanchy.

INA M. ABNEY LEAS, 86, South Bend, formerly of Noblesville, died Thursday. Services will be at 1 p.m. Saturday in Emmanuel United Methodist Church, Noblesville, with calling from 2 p.m. to 4 p.m. and 7 p.m. to 9 p.m. today in Trout & Hughes Funeral Home, Evans Godby Chapel, Noblesville. She and her husband, Ralph B. Leas, had owned Hamilton County Abstract Co. 18 years, retiring in 1962. She was a member of Sunny Side Presbyterian Church, South Bend. Memorial contributions may be made to the American Can- [illegible] Robert D. Leas; brother, Raymond Abney; four grandchildren; great-grandson.

NEIL E. MAGENHEIMER, 17, Greenwood, formerly of Beech Grove, died Thursday. Services will be at 1 p.m. Saturday in Singleton & Herr Madison Avenue Mortuary, Indianapolis. Calling will be from 4 p.m. to 9

daughters, Mollie Hos McIntire; brothers, Bil rine; 16 grandchildr grandchildren.

AMANDA HACKETT dianapolis, died Wedn will be at 11 a.m. S cobs Brothers Funer calling two hours pri She had been a timek Avionics Center 20 y tiring. She was a me Paran Baptist Church ters, Velma Shelton Smith; brother, Jimm

MAX E. RHOADE town, died Thursday be at 2 p.m. Saturday Hitch Funeral Home, calling from 4 p.m. He had been a mas the Marine Corps. 2 in 1976. He was a m town Presbyterian C memorial contribu made. Survivors: son iel, Michael and brothers, Robert, J Rhoades; three gran

SARAH DUMESH dianapolis, died Th will be at 1 p.m. Ruben-Nelson Merid ary. She had been years, retiring in 1 native of Dogofpilz, widow of Moses R son, Lazar and Dav ter, Tamara Churilo dren; six great-gran

MARY C. JOLLIF Indianapolis, died will be no services o [illegible] arrangements. She metologist for L.S. the Murat Temple fo ing in 1980. She w Arthur V. Rogers. S William Williamson.

LENNA MOSS SO burn, formerly of I

Bloomington bank president

Services for James R. Phillippe, 69, Bloomington, vice president and trust officer for Bank One, Bloomington, will be at noon Friday in St. Charles Catholic Church, Bloomington, with calling from 2 p.m. to 4 p.m. and from 7 p.m. to 9 p.m Thursday in Allen Funeral Home, Bloomington.

He died Tuesday.

Mr. Phillippe was with the bank 39 years. He was a 1950 graduate of Indiana University.

He was an Army veteran of World War II.

Memorial contributions may be made to the renovation fund of the church, where he was a member.

Survivors: wife, Eleanor Boyd Phillippe; daughters, Patricia Champion and Barbara Voget; sons, Mark J. and Robert Phillippe; sisters, Elizabeth Ann Phillippe, Edith Haag and Bonnie Lucas; 11 grandchildren.

GEORGE FRANCIS HAKY, 69, Frederick, Md., formerly of Indianapolis, died Nov. 29. Services were conducted Dec. 1 at St. John the Evangelist Catholic Church, Frederick, of which he was a member. He was a retired employee of Conrail Corp. and had lived in Indianapolis for more than 30 years. He was a member of the Brotherhood of Railway and Airline Clerks Union. He was an Army veteran of World War II. Survivors: wife, Helen Heim Haky; sisters, Mary Juba, Agnes Majernick, Elizabeth Walendjiewiz and Helen Takac.

SUZANNE J. FROMHOLD HOPPS, 30, Chula Vista, Calif., formerly of Indianapolis, died Dec. 13. There will be no calling or services. Balboa Cremation Services, San Diego, is handling arrangements. She formerly had been a dental hygienist for seven years in Indianapolis and for five years in Milwaukee. She was a graduate of Marquette University. Memorial contributions may be made to the donor's favorite charity. Survivors: son, Brian Hopps; daughters, Laura and Wendy Hopps; parents, Emmett Fromhold and Mary Prilier Fromhold.

JOHNNY B. HURD Sr., 71, Indianapolis, died Saturday. Services will be at 11 a.m. Thursday in Stuart Mortuary Chapel, with calling from 4 p.m. to 9 p.m. today. He had been a heavy equipment operator 20 years for Construction Service Operators, retiring in 1986. He was the widower of Addie Salter Hurd. Survivors: sons, Johnny Jr., Donald, Robert and Climon Hurd; daughters, Barbara A. Branch and [illegible]; sisters, Mary Lee

EMMA B. ROBERTS LOVETT, 91, Indianapolis, died Monday. Services will be at 1 p.m. Friday in Summers Northeast Funeral Chapel, with calling from 3 p.m. to 9 p.m. Thursday. She was a member of Phillips Temple CME Church. She was the widow of Robert Lovett. Survivors: son, William Lovett; daughters, Mae Kelly Elliott and Daisey Taylor; eight grandchildren; 12 great-grandchildren.

ROBERT W. LaVANCHY, 62, Speedway, died Monday. Services will be at 10 a.m. Thursday in Conkie Funeral Home, Speedway Chapel, with calling from 3 p.m. to 8 p.m. today. He was a salesman for Rust-Oleum for 12 years. Memorial contributions may be made to the Indianapolis Humane Society. Survivor: wife, Carolyn Witz LaVanchy.

LESTER H. METHOD, 65, Indianapolis, died Monday. Services will be at 11 a.m. Thursday in Feeney-Hornak Shadeland Mortuary with calling from 3 p.m. to 8 p.m. today. Services also will be at 1:30 p.m. Thursday in Elm Ridge Cemetery Chapel, Muncie. He had been a carpenter and paint shop superintendent at Indiana University-Purdue University at Indianapolis for 33 years, retiring in 1989. He was an Army veteran of World War II and the Korean War. Memorial contributions may be made to the American Cancer Society. Survivors: wife, Winifred White Method; daughter, Linda J. Burkhardt; sons, Randall L. and Brian H. Method; sister, Sara Wegesin; two grandchildren.

ALBERTA L. KUNZE MILLER, 84.

Corp. from 1941 [illegible] retired. Memorial [illegible] be made to the [illegible] Hospice, 4141 So[illegible] Vegas, Nev. Survi[illegible] ta C. Eckert Sh[illegible] Janice Pickett; [illegible] Shockley; three g[illegible]

More obituarie[illegible]

BILLIE SPICER, [illegible] died Monday. Se[illegible] p.m. Thursday i[illegible] way Church of C[illegible] was a member. [illegible] 5 p.m. Thursday [illegible] vices at the chur[illegible] is handling arra[illegible] been an attenda[illegible] Station, retiring [illegible] the widower o[illegible] Spicer. Survivor[illegible] Gregory Spicer; [illegible] Spicer; sister, [illegible] grandson; great-[illegible]

HELEN MA[illegible] STRICKER, 54, [illegible] Tuesday. Service[illegible] Thursday in Ch[illegible] ing, of which s[illegible] Calling will be [illegible] p.m. today in F[illegible] Carmel Mortuar[illegible] secretary at K.I[illegible] 16 years. She h[illegible] Lutron as an of[illegible] years, retiring [illegible] contributions m[illegible] church. Surviv[illegible] seph H. Stricke[illegible] Stricker III; dau[illegible] ter; father, Ber[illegible] mother, Opal [illegible] ters, Wilma A. [illegible] Lairmore.

MALCHOLM S[illegible] [illegible] tinsville, died M[illegible] be at 1 p.m. Th[illegible] Funeral Home [illegible] calling from 2 [illegible] A farmer in [illegible] retired in 1984 [illegible] of Eminence C[illegible] was the widow[illegible] walt. Survivo[illegible] Aaron; son, Ma[illegible] Marshall Stie[illegible] children; two g[illegible]

Family Group Sheet

15 Sep 2002

Husband	**Carl WARD**		
	Birth	12 Dec 1897	Martinsville, Morgan County, Indiana
	Address	1926	Indianapolis, Marion County, Indiana
	Address	1943	Indianapolis, Marion County, Indiana
	Address	bef 1950	Gregg Township, ? County, Indiana
	Address	1952	R. R. 4, Foxcliff Farm, ? County, Indiana
	Death	6 Nov 1952	Morgan County Memorial Hospital, Martinsville, Indiana
	Marriage	1922	
	Father	John Alonzo WARD (b 25 Oct 1859)	
	Mother	Harriett (Hattee) WILLIAMS (b 16 May 1871)	
Wife	**Dorothy Amanda RUDICEL**		
	Birth	19 Dec 1898	Martinsville, Morgan County, Indiana
	Burial	Feb 1963	Mt. Pleasant Cemetery, Hall, Indiana
	Death	20 Feb 1963	Martinsville, Morgan County, Indiana
	Father	Frank RUDICEL	
	Mother	Lou ?	
Children			
1 M	**Charles WARD**		
2 M	**Robert WARD**		
	Address	1952	Chicago, ? County, Illinois
3 M	**Lloyd Allen WARD**		
	Birth	1925	
	Death	21 Jun 1934	Indianapolis, Marion County, Indiana
	Burial	23 Jun 1934	Crown Hill Cemetery, Indianapolis, Marion County, Indiana, Sec. 60, Lot 724
4 F	**Daughter m. James Pearson**		
	Address	1952	Martinsville, Morgan County, Indiana
	Spouse	James PEARSON	
5 F	**Daughter m. Jerry Kivett**		
	Address	1952	R. R., Monrovia, ? County, Indiana
	Spouse	Jerry KIVETT	
6 F	**Daughter m. Thomas Leonard**		
	Address	1952	Indianapolis, Marion County, Indiana
	Spouse	Thomas LEONARD	
7 M	**Richard WARD**		
	Address	1952	Marine Corps, California
8 F	**Janice WARD**		

Prepared 15 Sep 2002 by:
Deloris Burns Butsch
465 Mellowood Drive
Indianapolis, IN 46217-4936

(317) 888-1688

Comments:

HUSBAND NOTES: Carl WARD

Death: Obit-Carl M. Ward, Painter, Dies. A heart ailment which he had had for eight years, brought death to Carl Monroe Ward at 12/25 this morning in Morgan County Memorial Hospital. Mr. Ward who lived on R. R. 4 at Foxcliff Farms, was taken to the hospital Wednesday after his condidion had grown worse. A resident of this community for the last two years, he formerly lived in Gregg Township. For 20 years he had been a painting contractor, in Indianapolis. Mr. Ward was born in Morgan County Dec. 12, 1897, and was the son of John and Harriet Williams Ward. In 1922 he was married to Miss Dorothy Rudicel. He was a member of the Methodist Church. Surviving himn are his wife, his mother who lives in Indianapolis, seven sons and daughters, Charles Ward and Mrs. James Pearson of Martinsville, Robert of Chicago, Richard in the Marines at Camp Del Mar, Calif., Mrs. Jerry Kivett of R. R. Monrovia, Mrs. Thomas Leonard of Indianapolis and Janice at home, and four grandchildren. He also leaves a brother and five sisters, Harold Eugene Ward of Crane, Mrs. Edgar McAllister, Denver, Mrs. Roy Wilhite, R. R. Monrovia, Mrs. Fred Glidden, Mooresville, and Mrs. Elizabeth Lavanchey of Indianapolis. The body has been taken to the Cure and Hensley Funeral Home where friends may call after 7 o'clock this evening. Funeral arrangements will not be completed until word is received from the son in California.
Newspaper article Nov. 6, 1952

WIFE NOTES: Dorothy Amanda RUDICEL

Death: Obit-Friday afternoon funeral services have been set for Mrs. Carl Monroe Ward, whose death occurred Tuesday morning at 1045 Center Street. She had been ill since Dec. 12. Rites will be conducted in the Wilhite and Son Funeral Home at 2 o/clock by the Rev. Fred Sharp of First Christian Church. Burial will be in Mt. Pleasant Cemetery at Hall. Calling hours will be any time after 7 o'clock this evening at the funeral home. Mrs. Ward, the former Dorothy Amanda Rudicel, was the daughter of Frank and Lou Rudicel and was born in Morgan County, Dec. 19, 1898, and lived most of her life in Martinsville, with the exception of a few years. She attended high school here. She belonged to the First Christian Church, the Rebekah and Pocahontas lodges, American War Mothers, and the Mothers-of-Twins Club. Surviving her are four daughters and three sons, Mrs. James Lundy, R. R. 1, Bloomington; Mrs. Jerry Kivett, Hall; Mrs. Carl Stanger Jr., Martinsville; Mrs. Thomas Leonard, Rockville, Md.; Charles E. Ward, Clayton; Richard E. Ward, Quantico, Va.,; and Robert F. Ward, Chicago and 14 grandchildren. Boyd Rudicel of Indianapolis and Mrs. Owens Hartwell of Connersville are a brother and sister.
Newspaper article Feb. 20, 1963

CHILD NOTES: Lloyd Allen WARD

Death: Obit-Funeral services for Lloyd Ward, 9 year old son of Mr. & Mrs. Carl Ward, 3014 Ralston avenue, will be held at 2 o'clock this afternoon in the Royster & Askin undertaking establishment, 1902 North Meridian street. Burial will be in Crown Hill cemetery. The lad drowned sometime Thursday afternoon or night in Tippecanoe river near Delphi, where he was a guest at Camp Tecumseh. He wandered away from the camp and his body was not found until Friday afternoon. The body was brought to Indianapolis yesterday. Besides the parents, four sisters and two brothers survive.
From Indianapolis Star, June 23, 1934

Morgan County Public Library

Carl M. Ward, Painter, Dies

son of John + Hattie Ward

A heart ailment which he had had for eight years, brought death to Carl Monroe Ward at 12:25 this morning in Morgan County Memorial Hospital.

Mr. Ward, who lived on R. R. 4 at Foxcliff Farm, was taken to the hospital Wednesday after his condition had grown worse.

A resident of this community for the last two years, he formerly lived in Gregg Township. For 20 years he had been a painting contractor in Indianapolis.

Mr. Ward was born in Morgan County Dec. 12, 1897, and was the son of John and Harriet Williams Ward. In 1922 he was married to Miss Dorothy Rudicel. He was a member of the Methodist Church.

Surviving him are his wife; his mother, who lives in Indianapolis; seven sons and daughters, Charles Ward and Mrs. James Pearson of Martinsville, Robert of Chicago, Richard, in the Marines at Camp Del Mar, Calif., Mrs. Jerry Kivett of R. R. Monrovia, Mrs. Thomas Leonard of Indianapolis, and Janice at home, and four grandchildren.

He also leaves a brother and five sisters, Harold Eugene Ward of Crane; Mrs. Edgar McAllister, Denver; Mrs. Bruce Brinkman, Chicago; Mrs. Roy Wilhite, R. R., Monrovia; Mrs. Fred Glidden, Mooresville, and Mrs. Elizabeth Lavanchey of Indianapolis.

The body has been taken to the Cure and Hensley Funeral Home where friends may call after 7 o'clock this evening. Funeral arrangements will not be completed until word is received from the son in California. 6 Nov 1952

Harold Ward Rites Set for Friday

Funeral services for Harold F. Ward of Indianapolis, who died Tuesday morning in St. Vincent's Hospital, will take place at the West Morris Street Christian Church Friday afternoon at two o'clock.

The body has been taken to the Charles R. McCarty Mortuary at 2815 South Shelby Street where friends are invited to call any time.

Mr. Ward who was the husband of the former Miss Anna Marie Skaggs of this community, had been ill for about two years and in a serious condition for the last six months.

Born in Paoli May 26, 1900, he was the son of Charles and Nancy Ward. Forty - two years ago he moved to Indianapolis where he had been a carpenter and contractor. He was a member of the Christian Church.

He leaves his wife to whom he was married in June 1925; a son and two daughters, James M. Ward, Mrs. Thomas A. Riley, and Mrs. Don Mueller; three grandchildren, and three sisters, Mrs. Raydell Shoemaker of Warsaw, Mrs. Sadie Eklund of Washington, D. C., and Miss Pearl Ward of Indianapolis.

His father - in - law is Alfred E. Skaggs of this city. 12 Nov 1952

Son of Legrand + Sarah

OBITUARY

John Alonza, son of Legrand and Sarah Ward, was born Oct. 25, 1859, and departed this life March 9, 1926, being sixty-six years, four months and fourteen days of age.

When only twelve years of age he joined the M. E. church of Martinsville but had had no special affiliation since moving to Indianapolis about ten years ago.

On August 29, 1888, he was united in marriage to Harriet Williams. To this union were born nine children, all of whom, save one son, Wm. Stanley, survive him.

He was a member of the K. of P. lodge of Martinsville.

Although he had been in failing health for some time, his death came as a great shock to his family and friends.

Surviving are the widow and five daughters, Mrs. Ethel Wilhite and Miss Elizabeth Ward, of Indianapolis; Mrs. Blanche Brinkman, Louisville, Ky.; Mrs. Bernice Glidden, Moresville, and Mrs. Grace McAllister, Denver, Colo., and three sons, Carl, John, and Eugene Ward, all of Indianapolis; two sisters, Mrs. Mary Burns, of Indianapolis, and Mrs. May Pearson, Miami, Fla, and two brothers, Ed Ward, of Miami, Fla. and O. E. Ward of Los Angeles, Calif.

"And this I have learned by the silent grave,
And the tears I have had to weep;
That the precious things are not those we have,
But the ones that we cannot keep."

Funeral services were held in the home, 2760 Ashland avenue, on Thursday, March 11, at 2:00 p. m. Burial was in Cr[illegible] Hill.

Copy for Margaret

Son of Legrand + Sarah

JOHN WARD DIES SUDDENLY

FORMER RESIDENT OF THIS CITY PASSED AWAY TUESDAY AT HOME IN INDIANAPOLIS

John Ward, who was a resident of Martinsville for many years, died suddenly Tuesday forenoon at his home, 2760 Ashland avenue, in Indianapolis. Death was caused by a stroke of apoplexy.

Mr. Ward is survived by his wife and eight children—five daughters, Mrs. Roy Wilhite, Indianapolis, Mrs. Bruce Brinkman, Louisville, Ky., Mrs. McCallister, Denver, Colorado, Mrs. Fred Glidden, Mooresville, and Elizabeth, at home, three sons, John and Eugene, at home, and Carl, residing in Indianapolis; two sisters, Mrs. Mary Burns, in Indianapolis, and Mrs. May Pearson, in Miami, Florida, and two brothers, Edward Ward, in Miami, Florida, and Arthur Ward, in California.

Mr. Ward followed the occupation of painter and decorator during his

10 March 1926

Aaron-Reuben-Nelson Meridian Hills Mortuary is handling arrangements. Survivors include two daughters, Mrs. Jacqueline Berman and Mrs. Jane Whiston.

Dwight E. Glass

Dwight E. Glass, 31, Indianapolis, a retired truck driver, died Friday at home. A native of Greenville, Ohio, he was an Indianapolis resident 15 years. He worked at Sealers Engine Co. three years, retiring in 1977. He was a member of Lord of Life Lutheran Church, and was an Army veteran of the Vietnam War. Services will be held at 10 a.m. Monday in Flanner and Buchanan Shadeland Mortuary, where friends may call after 2 p.m. Sunday. Survivors include his wife, Mrs. Angela L. Glass; a son, Jason Glass; his father, Marion D. Glass Sr., and his mother, Mrs. Jean Glass.

Mrs. Helen Ward

wife

Services for Mrs. Helen M. Ward, 74, Thornton, Ohio, formerly of Indianapolis, will be held at 10 a.m. Monday in Flanner and Buchanan Fall Creek Morturay, where friends may call from 2 to 4 and 7 to 9 p.m. Sunday. The widow of Harold E. Ward, she died Thursday in Licking Memorial Hospital at Newark, Ohio. Born in Knox County, she lived in Indianapolis most of her life, moving to Thornton in 1962. Survivors include a brother, Russell E. Utt, and a sister, Mrs. Hazel Murphy.

Mrs. Zona White

Knightsotwn, Ind. — Services for Mrs. Zona W. White, 96, R.R. 2, Knightstown, will be held at 10 a.m. today in Butcher Funeral Home here. The widow of Franklin White, she died Thursday in a Richmond nursing home. She had been a pastor of Friends Meetings at Westland, Raysville and Charlottesville. Survivors include two stepsons, Loren A. and Chesley J. White.

Robert A. Jones

Services for Robert A. Jones, 63, 2902 South Boyd Avenue, will be held at 2:30 p.m. today in Whitsell Funeral Home at Sturgis, Ky. Mr. Jones died Thursday in West 10th Street Veterans Administration Hospital. Born at Sturgis, he lived in

clerk at William H. Block Co. 35 yea before retiring. She was a member of Third Christian Church. Born in John County, she lived in Indianapolis most her life. Services will be held at 10 a.m. Monday in Vandivier-Tudor Func Home at Franklin, where friends c call after 2 p.m. Sunday. Survivo include four sisters, Mrs. Irene Du Mrs. Pansy Tucker, Mrs. Auvie A and Mrs. Mildred Hughes, and brothers, Clancy, Lawrence and D Watson.

Miss Abernathy

Services for Miss Viola Abernathy 2101 West 11th Street, a former c St. Paul Nursing Home, will be held p.m. Monday in St. Paul Baptist Chur where friends may call from 4 p.m. to time of service. She died Wednesday the nursing home. A native of Ji County, Tenn., Miss Abernathy lived Indianapolis 20 years and worked at nursing home 17 years, retiring in 19 She was a member of the church and Missionary Society. Survivors inclu brother, Nathan Abernathy, and th sisters, Misses Mary and Ency Ab nathy and Mrs. Hazel Jones.

Mrs. Macel Pigott

Services for Mrs. Macel Nort Pigott, 65, 3655 Boulevard Place, wid of Alfred Pigott, will be held at no Monday in Summers Capitol Aven Funeral Chapel, where friends may c from 11 a.m. to 9 p.m. Sunday. A nati of Simpson County, Ky., and a 35-ye Indianapolis resident, she died Wedne day in Wishard Memorial Hospital. Su vivors include a sister, Mrs. Vass Owens.

R. I. MacKenzie

Raymond I. MacKenzie, 51, a lifelo Indianapolis resident, died Friday Wishard Memorial Hospital. He work 25 years as a truck driver at Centr Distributing Co. Services will be held a p.m. Monday in Conkle Lyndhurst Func al Home, where friends may call after p.m. Sunday. Survivors include his wif Mrs. Marjorie A. MacKenzie; two son Ronald R. and Eric J. MacKenzie; thr daughters, Miss Gisele MacKenzie, Mr Linda Bohall and Mrs. Carol Buchma and his parents, Mr. and Mrs. R.J. Cox

Ancestry.com
The No. 1 Source for Family History Online

Home | Search Records | Family Trees | Message Boards | Genealogy Help | Ancest

Welcome, Deloris Butsch (Log Out | E

1930 U.S. Federal Census • Indiana • Morgan • Mooresville • District 4

Page 3

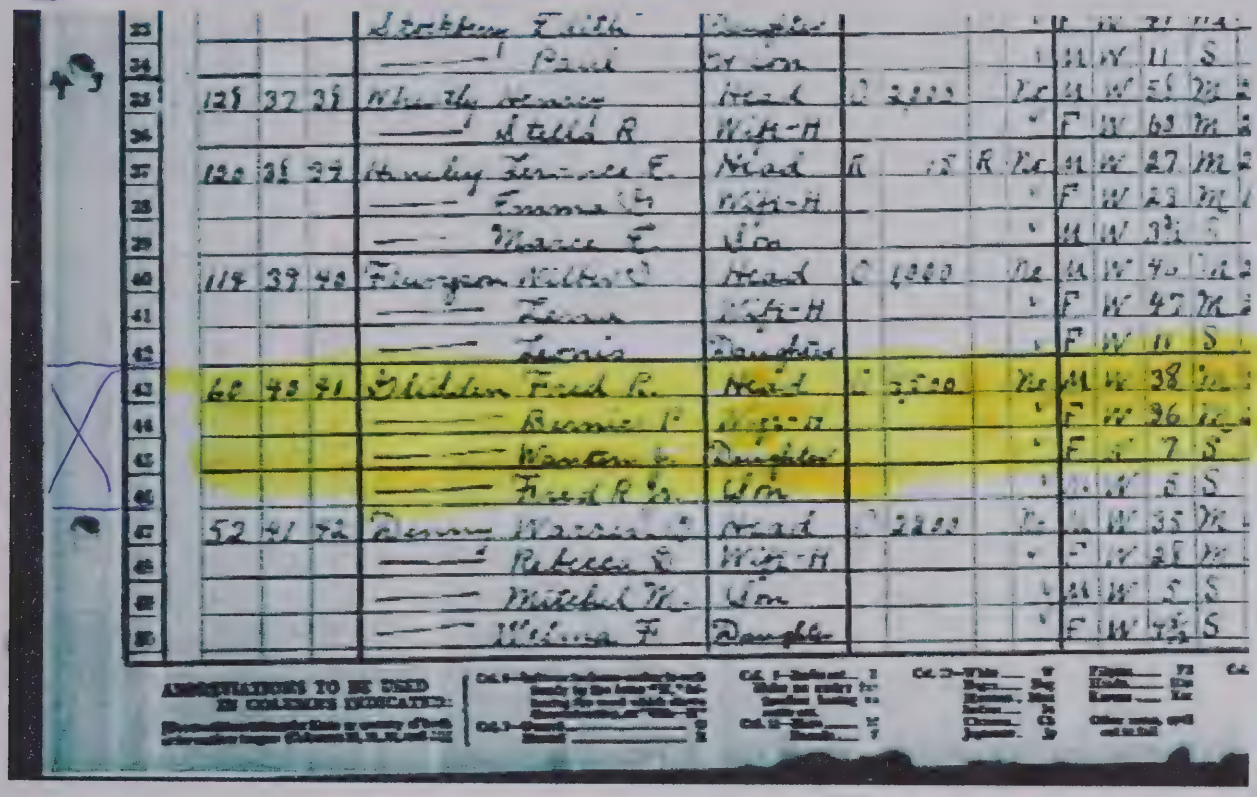

33				Stockberry Edith	Daughter					F	W	21	M
34				—— Paul	Son					M	W	11	S
35	128	37	38	Whitely Henry	Head	O	2000		No	M	W	58	M
36				—— Stella R	Wife-H					F	W	63	M
37	120	38	39	Hinsley Terrance E.	Head	R	15	R	No	M	W	27	M
38				—— Emma G	Wife-H					F	W	23	M
39				—— Marce E	Son					M	W	3 3/12	S
40	114	39	40	Ferguson Wilbur D	Head	O	1000		No	M	W	40	M
41				—— Lena	Wife-H					F	W	47	M
42				—— Leonis	Daughter					F	W	11	S
43	60	40	41	Glidden Fred R.	Head	O	2500		No	M	W	38	M
44				—— Bernice P	Wife-H					F	W	36	M
45				—— Wanton J.	Daughter					F	W	7	S
46				—— Fred R Jr.	Son					M	W	5	S
47	52	41	42	Denny Warren D	Head	O	2200		No	M	W	35	M
48				—— Rebecca E	Wife-H					F	W	28	M
49				—— Mitchel M.	Son					M	W	5	S
50				—— Wilma F	Daughter					F	W	4 5/12	S

ABBREVIATIONS TO BE USED IN COLUMNS INDICATED:

Switch To Advanced Viewer

About Us | Site Help | Affiliate Program | Privacy Statement | Terms and Conditions
Copyright © 1998-2002, MyFamily.com Inc. and its subsidiaries – Use and access subject to license

Glidden, Fred - High School Teacher

WARD

Nathan Ward, 54, dies early Sunday

Nathan T. Ward, 54, State Road 37 North, died at his residence about 7 o'clock Sunday morning. He had been in failing health for the past three and one half years and had been bedfast for the past six months.

He was the son of Andrew J and Minnie Ratcliff Ward and was born Oct. 22, 1907, in Johnson County. He married the former Ermell Haase, May 29, 1929.

He had lived here most of his life and was employed as a subcontractor. He was a member of the Rescue Mission in Martinsville.

Survivors besides his widow are two daughters, Mrs. Russel Schoolcraft, Bedford, and Mrs. Guy Hardy, Bloomington; four grandchildren, three brothers, Earl of Morgantown, Andrew of Euclid, O., and Hiram of Franklin, and a sister, Mrs. Tula Ferguson, Whiteland. One sister preceded him in death.

Calling hours will be held at the Ward home after 7 o'clock this evening, and funeral services will be in the Cure & Hensley Chapel Wednesday afternoon at 2 o'clock. Burial will be at Bethlehem Cemetery in Johnson County.

22 Jan 1962

Former Resident Dies Saturday

A resident of Martinsville for 19 years, Mrs. Elsie Payton Ward of Stinesville, 52, died Saturday night from the effects of a heart ailment.

She was born March 14, 1902, daughter of Wiley and Zona Hacker Payton of Monroe County. She moved to Martinsville at the age of 18 and was married at 19 to Ralph Ward. She moved to Stinesville about 15 years ago.

Mrs. Ward was a member of the Stinesville Christian Church, where services will be conducted tomorrow afternoon at 2 o'clock. Burial will be in the Chambersville cemetery.

She is survived by Mr. Ward, by two brothers, Paul and Harvey Payton of Martinsville; a sister, Mrs. Mabel Ferran of Martinsville; a son, Ralph, Jr., of Ellettsville; and a daughter, Mrs. Idell Frazer of Greencastle.

Friends may call any time at the home of her son in Ellettsville.

Girl Dies in Farmhouse Fire

A fire ripped with nearly explosive force through a frame farmhouse near Crown Center this morning and caused the death of a 14-year-old girl.

Edna Marie Ward, daughter of Alfred and Stella Fryman Ward and a freshman in the Eminence High School, was overcome by flames and smoke just as she was preparing to leap from a second story window as three of her sisters did.

The heroism of a brother in the large Ward family averted another possible death when James, 18, put a ladder against the furiously blazing house and carried Raymond, 9, down.

The fire started at about 6:50 this morning just after Mrs. Ward had gone into the garden behind the six-room house. When she returned, the back wall was ablaze, with the fire apparently originating in a stove. Two hours later, a bottled gas container was one of the last objects still burning about the leveled ruins of the old frame building.

Mrs. Ward, according to reports attempted to get to the second floor via the stairway but was forced back by flames.

Her daughters Kay, 8, Marian, 11, and Barbara, 16, all leaped from the window of their bedroom on the east side of the house. Witnesses said Marie attempted to leave, that she swung her legs over the window ledge and sat up, but for some reason hesitated and was overcome by the fumes. She fell back into the room.

Her remains, burned beyond recognition, were removed to the Harvey Funeral Home after the fire died down.

The three other girls, all injured, were taken in private automobiles to the hospital in Greencastle.

The Reporter learned there this morning that their burns were "severe," but was unable to verify reports of injuries resulting from the long jump.

Other children in the large Ward family are Opal, 4, Carolyn 6, Oscar, 19, Cpl. Carl in Japan, 22, John, 24, William, 25, Paul of Indianapolis, 31, and Ed of Frankfort, 29.

The Wards moved to Morgan County from Indianapolis seven years ago, and Mr. Ward was purchasing the farm on which the house was located.

Although a fire truck was summoned from Clayton, the flames consumed the dry frame house so quickly that nothing could be saved, Oscar told The Reporter that the house was insured, but the ten persons of the family residing in the home were left only with the clothing they were wearing.

Live trees shading the yard around the home were set blazing by intense heat, and James and Oscar were planning this morning to cut down some to prevent further mishaps.

26 July 1954

Mrs. Ward Dies In Indianapolis

Mrs. Harriett Ward, widow of John A. Ward and a former Martinsville resident, died Monday in Indianapolis.

Born in Morgan County, Mrs. Ward lived in Martinsville for a number of years before moving to Indianapolis in 1919. She observed her eighty-fourth birthday May 16.

Surviving members of her family are four daughters and a son, Mrs. Elizabeth La Vanchy, with whom she made her home, Mrs. Bruce Brinkman of Chicago, Mrs. Roy Wilhite of Hall, Mrs. Fred Glidden of Mooresville, and Eugene Ward of Crane.

Funeral services will be held at the Jordan Funeral Home on East 10th Street, Indianapolis, Thursday afternoon at 2 o'clock, with interment in Crown Hill.

24 May 1955

southbound traffic
of Greencastle to
ver narrow gravel
one weak bridge.
r east from junc-
into Greencastle.
ad not suitable for
our in Greencastle
er city streets.
m Connersville to
ood gravel.
ad limit on bridge
elmsburg. Detour
avement and stone

of junction with
ng over E. & O.
r three and seven-
st south of Ches-
over Wabash rail-

s in Lebanon and
streets.
around four miles
ir in Crown Point

Guilford to Dover
miles over poor
aoli to Salem is
150 to Palmyra,
etour in Hazelton
gravel.
ad limit on bridge
est of Heltonville.
th of Clinton is
er fair gravel and
in Clinton is over

New Albany to
oads 62 and 35.
y over new pave-
and Rosebud, ac-
s. One-way traf-
Brookville. Three-
e over east fork
e north of Brook-

surface treatment
to No. 2 to be

rom Muncie to
ount repair work.
six miles west of
over good gravel
nt. Traffic from
east, drive slowly
tour east of Bluff-
th miles.
n Road 43 east, is
el.
ween New Haven
tour.
m Decatur to the
27 and 124 through

ıt you to him.

er Alone.

ed that a few
aut asked to be
with her alone,
granted.

sten, we got to
I am a mar-
a family. Why,
o the "pen" for
I made a mis-
would give me
ne said he had
uld pay me the

had even permitted the union to bring into conferences outside representatives as counsel for the union. Despite the fact the company would recognize the four employes as representatives of the workers, Feibleman maintained the union as such would not be recognized. He claimed "this plant is going to remain open shop." He further declared his opinion the issue was recognition of the union.

Milton Handler, counsel for the board, who conducted the hearing, sought to work out a satisfactory basis of agreement between the two parties.

TESTIFY IN WASHINGTON.

Manager, Counsel of Mills, Labor Representatives in Capital.

Testimony in the National Hosiery Mills case before the National Labor Board began in Washington yesterday afternoon. A. J. Barskin, manager of the mills, and Isidore Feibleman, general counsel, are in Washington to represent the management, and William Smith, secretary-treasurer of the American Federation of Full-Fashioned Hosiery Workers; L. D. Schriefer and Ralph Riddle, union employes, are representing the employes. Mr. Smith was in Indianapolis on behalf of the striking Real-Silk Hosiery Mills employes in April and May.

ASKS CLOSING OF PLANTS.

Code Authority Wants 2-Week Shutdown—Urges Higher Minimum Wage.

NEW YORK, June 22.—(AP)—The hosiery code authority unanimously recommended today that every hosiery plant in the country be required to close for two weeks between July 1 and Sept. 1.

The announcement was made by Earl Constantine, executive director of the authority, at the conclusion of a two-day session of the board.

"Each plant," he said, "will be free to select the two weeks it prefers and such two weeks need not be consecutive.

"The authority also decided to recommend that the length of shifts of productive operations be reduced from forty hours to thirty-five, including full-fashioned footing equipment operated on a two-shift basis, effective July 16.

"The authority decided to recommend that those minimum wage provisions of the code which have proved to be materially below prevailing actual earnings and therefore ineffective, be increased to an extent

Wilbur Ernest Hale, 41 years old, a garage operator in Indianapolis for the last fifteen years, died at 1 o'clock yesterday afternoon in his home, 2725 East Riverside drive, after an illness of three weeks.

Mr. Hale was born in Missouri. He operated a garage at 923 North Illinois street. Survivors are the widow, Mrs. Edith Hale, telephone operator employed by The Star; his mother, Mrs. Mary E. Riley; a brother, Charles A. Hale, and a half-sister, Miss Mary Riley, all of Indianapolis.

Funeral services will be held in the home at 2:30 o'clock Monday afternoon. Burial will be in Floral Park cemetery.

LLOYD WARD.

Funeral services for Lloyd Ward, 9-year-old son of Mr. and Mrs. Carl Ward, 3014 Ralston avenue, will be held at 2 o'clock this afternoon in the Royster & Askin undertaking establishment, 1902 North Meridian street. Burial will be in Crown Hill cemetery. The lad drowned some time Thursday afternoon or night in Tippecanoe river near Delphi, where he was a guest at Camp Tecumseh. He wandered away from the camp and his body was not found until Friday afternoon.

Lloyd Ward.

The body was brought to Indianapolis yesterday. Besides the parents, four sisters and two brothers survive.

MRS. GERTRUDE HOWARD.

Mrs. Gertrude Howard, 32 years old, a former resident of Indianapolis, died Monday in her home in Peoria, Ill., according to information received here yesterday. The body will be returned to this city and funeral services will be held at 2 o'clock this afternoon in the home of her uncle, Charles F. O'Neal, 1121 North Capitol avenue. Burial will be in Washington Park cemetery. Besides the uncle, her mother, Mrs. Emma A. Kirby, and her father, James O'Leary, both of Detroit, Mich., survive.

E. ELLIS RECORD.

E. Ellis Record, 72 years old,

In reap
year tern
demand
crat, No
who oppo
ocratic p
Alfred F
appointiv

Inj
The A
Company
Power C
to proce
dam on
The com
involving
contende
had con
plants o
streams
headwat
Upon
lachian's
question
ernment
right to
streams.
Membe
cated to
injunctio
lachian
plan pro
The
was view
push b
rounding
dent's p
ated be
Roosevel

Beg
Under
the pow
threefold
on Mr. I
Under
engaged
all powe
Within
came a
vored by
of the r
sector of
The co
comparis
principal
and a s
mitting
plants.

Four
P
[Specia
ANDER

Family Group Sheet

15 Sep 2002

Husband **William H. (Will) WESTOVER**

Birth	Jun 1861	? City, ? County, Indiana
Occupation	bet 1906-1908	Woodworker
Address	bet 1906-1911	2510 Madison Avenue, Indianapolis, Marion County, Indiana
Occupation	1910/11	Machinist, Moss Neimeyer Lumber Co.
Address	bet 1912-1914	2540 Madison Avenue, Indianapolis, Marion County, Indiana
Occupation	1914	Foreman at Lumber Co.
Address	bet 1917-1920	2532 Madison Avenue, Indianapolis, Marion County, Indiana
Address	1927	633 Home Place
Occupation	1927	Operator
Death	17 Feb 1927	Indianapolis, Marion County, Indiana
Burial	19 Feb 1927	Indianapolis, Marion County, Indiana
Marriage	9 Nov 1881	Martinsville, Morgan County, Indiana

Wife **Elnora WARD**

Birth	Jun 1861	? City, Morgan County Indiana
Address	bet 1908-1911	2510 Madison Avenue, Indianapolis, Marion County, Indiana
Address	1912	2540 Madison Avenue, Indianapolis, Marion County, Indiana
Death	17 Jan 1923	Indianapolis, Marion County, Indiana
Burial	20 Jan 1923	Indianapolis, Marion County, Indiana
Father	Legrand R. WARD (b 1828)	
Mother	Sarah Ann (Sally) POOLE (b 20 Jan 1833)	

Children

1 F **Grace WESTOVER**

Birth	7 Aug 1882	
Death	1973	
Spouse	Martin, Sr. GEIS	
Marriage	27 Jun 1907	Indianapolis, Marion County, Indiana

Prepared 15 Sep 2002 by:

Deloris Burns Butsch
465 Mellowood Drive
Indianapolis, IN 46217-4936

(317) 888-1688

Comments:

HUSBAND NOTES: William H. (Will) WESTOVER

Address: Lived with daughter Mrs. Martin (Grace) Geis
Burial: Buried in Crown Hill Cemetery, Section 65, Lot 184
General: 1900 Census

William Westover, 38, born June 1861
Ellenora, 40, born Oct. 1859
Gracem 10, born Aug. 1882

WIFE NOTES: Elnora WARD

Burial: Buried in Crown Hill Cemetery, Section 65, Lot 184

CHILD NOTES: Grace WESTOVER

General: Grace lived on Madison Avenue, 3 or 4 houses north of Southern Avenue, according to Frances Burns Eaton in 1984. Before that, she and husband lived at "Homeplace" which was southwest of the southside market.

Family Group Sheet

10 Jul 2002

Father	**Martin, Sr. GEIS**	
Mother	**Grace WESTOVER**	
	Birth	7 Aug 1882
	Death	1973
	Father	William H. (Will) WESTOVER (b Jun 1861)
	Mother	Elnora WARD (b Jun 1861)
Children		
1 M	**Martin, Jr. GEIS**	
2 F	**Eleanor GEIS**	
	Occupation	Teacher

Prepared 10 Jul 2002 by:	Comments:

MOTHER NOTES: Grace WESTOVER

General: Grace lived on Madison Avenue, 3 or 4 houses north of Southern Avenue, according to Frances Burns Eaton in 1984. Before that, she and husband lived at "Homeplace" which was southwest of the southside market.

News of Courts

SUPREME COURT.
MINUTES.

24094. Flanagan vs. state. Lake Cr. C. Appellant's petition for rehearing and briefs.

24208. Schwomeyer vs. state. Morgan C. C. Appellant's petition to file reply briefs and waiver of notice.

24017. Irwin bank et al. vs. Fletcher Savings and Trust Company, receiver, et al. Marion S. C. Appellant's (Riverside Metal Company) petition to file briefs.

NEW SUITS.

24276. Kline vs. state. Marion Cr. C. Record. Assignment of errors. Notices served below. Submitted under Rule 19.

24277. Stoner, administratrix, vs. Gloystein. Marion P. C. Record. Assignment of errors. Notices served below.

APPELLATE COURT.
MINUTES.

11544. In the matter of the estate of Duhma et al. vs. Walter J. Ball et al. Benton C. C. Appellants' petition for time, which is granted, including Feb. 15, 1923.

11519. Barr et al., trustees, vs. Geary et al. Benton C. C. Appellees' (each set) petition for time to file reply briefs on motion to dismiss, which is granted, including Jan. 22, 1923.

NEW SUITS FILED IN COUNTY COURTS.
CIRCUIT COURT.

36181. C. F. Vissman & Co. vs. Lewis C. Lobb. Damages. Pickens, Cox & Conder.

36182. Myrtle Moore vs. William P. Moore. Divorce. George Burkhart.

36183. John Chadwick Oliver vs. Samuel H. Isaacs. On account. Pickens, Cox & Conder.

36184. Haskell Lowe vs. Margaret C. Lowe. Divorce. L. Russell Newgent.

SUPERIOR COURT.

—Room 1.—

19684. Paul G. Thiel vs. Elizabeth Thiel et al. To quiet title. C. E. Fenstermacher.

19689. William K. Christy vs. Jesse B. Tomlinson. Mechanic's lien. Salem D. Clark.

19694. Leolla A. Hinkle vs. Etta E. Hinkle. Divorce. James W. Lamkin.

19699. Ralph H. Kahn vs. Henry W. Lewis et al. On contract. Henry & Karabell.

—Room 2.—

19685. Frank A. Beck vs. Alice Beck. Divorce. Joseph Collier.

19690. Fred M. Sweetser et al. vs. Paul F. Simons. For money paid. G. D. Dean.

19695. Benjamin H. Barnett vs. Vertie L. Barnett. Divorce. James E. McDonald.

19700. Anton Rauscher et al. vs. Johannes Kehr et al. To quiet title. Jones, Hammond & Jones.

—Room 3.—

19686. Milton B. Seward vs. John Marvel. Mechanic's lien. C. E. Fenstermacher.

19691. Frances H. Hancock vs. Albert E. Hancock. Divorce. Asche & Spaan.

19696. Louise G. Joseph vs. Norman Joseph et al. Support. Schanfarber & Schanfarber, J. W. Joseph.

MEEHAN—Edward [illegible] died Thursday, Jan. 18, at his residence, [illegible] Dorman st. Funeral at the funeral residence of John J. Blackwell & Son, 925 N. Capitol ave., Saturday, Jan. 20, at 3:30 a. m. Services at St. Joseph's Church at 9 a. m. Friends invited.

NORWOOD—Hazel R., wife of Ralph S. Norwood, passed away Jan. 17. Funeral at residence, 4353 Park ave., Saturday, 10 a. m. Burial Crown Hill.

RANDOLPH—Lott, beloved husband of Ella R. and father of R. C. Randolph, Mrs. Leona Bland and Mrs. Grace Bussard, all of this city, passed away at the family residence, 225 N. Arsenal ave., 7:30 a. m., Tuesday, Jan. 16. Funeral at residence at 2 p. m., Friday, Jan. 19. Friends invited.

ROBINSON—Catherine, beloved wife of William H. Robinson, died Thursday afternoon, Jan. 18. Funeral notice later.

STODGHILL—Mrs. Lora, formerly Miss Lora Close, died Thursday morning at Jamesville, Fla. She was the daughter of Mr. and Mrs. A. H. Close, 244 N. Forest. She is survived by her husband, one daughter, Mildred; four sisters, Mrs. W. C. Teagarden, Mrs. Earnest Dodson, Mrs. Cora A. Noel of Indianapolis, Mrs. Mabel Tihillity of Lexington, Ind.; two brothers, Mr. Clarence Close and Mr. George Close, of Indianapolis. Funeral at Lexington, Ind.

THOMPSON—Mary Jane, age 70 years, mother of Traffic Officer John H. Thompson, and widow of Thomas Thompson, ex-member of Capitol City Masonic lodge, formerly housekeeper at the Florence Crittenton home, known by her many friends as Aunt Molly, passed away Jan. 17, at 11 a. m. Funeral will be held Friday, 2 p. m., at the residence of her son, John Thompson, 1510 E. Washington st. Burial Crown Hill.

WESTOVER—Mrs. Elenora, beloved wife of William H. Westover and mother of Mrs. Martin Gies, Jan. 18, 1923, at 5:30 a. m., age 65 years. Funeral Saturday, Jan. 20, at 2 p. m., at late residence, 2532 Madison ave. Friends invited. Burial in Crown Hill cemetery.

2 CARD OF THANKS.

McDANIEL—Jennie. We wish to thank our friends and relatives and lodge members and the Rev. Allan B. Philputt and Kirby & Dinn, funeral directors, for their kindness and sympathy extended to us during the sickness and death of our mother and sister. Miss Olpha Graham, Harry G. McDaniel.

3 IN MEMORIAM.

LAMBERT—In loving remembrance of Ruth Byrd Lambert, who departed this life one year ago today, Jan. 19, 1922

When the evening shades are falling
And I am sitting all alone
In my heart there comes a longing
If she only could come home.

Her Loving Husband, Wesley.

5 FUNERAL DIRECTORS.

JAMES F. BAILEY,
KREGELO & BAILEY

LANHAM—Harriett C., beloved wife of Stewart Lanham, at the late home, 1122 N. Tibbs, Wednesday, Feb. 16. Funeral at residence Friday, Feb. 18, 3 p. m. Friends invited. Burial Crown Hill.

LIEBENDERFER—Anna Louise, age 32 years, beloved wife of Robert Liebenderfer, mother of Mary and Louise Liebenderfer, daughter of Mrs. Bertha Feucht and sister of Otto, Theodore and Paul Feucht and Mrs. O. V. Cook, late residence, 3417 W. Michigan st., passed away Wednesday, Feb. 16. Private [illegible] Reformed Church, Belmont and Walnut sts., at 2 p. m. Friends invited. Burial Crown Hill. Deceased was member of Queen Esther Chapter of Eastern Star.

LIEBENDERFER—Anna Louise, age 32 years, beloved wife of Robert Liebenderfer, mother of Mary and Louise Liebenderfer, daughter of Mrs. Bertha Feucht and sister of Otto, Theredore and Paul Feucht and Mrs. O. V. Cook, late residence 3417 W. Michigan st., passed away Wednesday, Feb. 16. Private services at residence Saturday, Feb. 19, at 1:30 p. m. Funeral at St. Paul's Reformed Church, Belmont and Walnut st., at 2 p. m. Friends invited. Burial Crown Hill. Deceased was member of Queen Esther chapter of Eastern Star.

MARTIN—Mrs. Belle (nee Watson), widow of Thomas J. Martin, died at her residence, Lewisville, Ind., Feb. 17, age 70 years 5 days. Funeral at residence Saturday, Feb. 19, at 2 p. m. Burial to be at Raleigh, Ind. She is survived by one daughter, Mrs. Frank C. Huston of Indianapolis, seven grandchildren and three great-grandchildren.

SMITH—Ruana Ina, mother of William A. Smith at the late home 1306 Silver ave., Wednesday, Feb. 16. Funeral at the Clear Creek Baptist Church near Winchester, Saturday, Feb. 19, 1:30 p. m. Short service at the home 11 a. m. Friends invited.

STARK—Clarence M., age 31 years, died Thursday, Feb. 17. Friends may call at the residence of Mrs. Clarence Webb, 1113 West Twenty-eighth st., after 4 p. m. Friday. Funeral Saturday, Feb. 19, 8:30 a. m. at residence, Holy Angeles Church 9 o'clock. Burial Holy Cross cemetery.

STRIEBECK—Conrad F., beloved father of Harry Striebeck of Denver, Col.; Forest M. Striebeck of Saginaw, Mich.; Mrs. Helen Stalb of Chicago, brother of Harry, Paul, Herman and Frieda Striebeck, Mrs. Emma Cahan of Fortville, Ind., and Mrs. Carrie Styer of Pittsburgh, passed away Wednesday, 5 p. m. Funeral at residence of his sister, 420 N. Dearborn st., Saturday, 10 a. m. Burial Crown Hill. Friends are invited to call Friday from 2 p. m. until 9 p. m. Funeral and burial private.

[illegible]—William H., beloved husband of the late Emma W[illegible] and father of Mrs. Grace Geis, died Feb. 17, 1929, at 2:30 p. m., age [illegible] years. Funeral notice later. Call F. H. Gross funeral home.

3 FUNERAL DIRECTORS.

JAMES F. BAILEY.

KREGELO & BAILEY

1125 N. Meridian st.

Homelike chapel for services.

HAr. 3551. HAr. 0552.

W. T. BLASENGYM

Main Office:

2214 Shelby st.

DNes. 3670.

KINN BROS. 138 W. Market st. MA. 2174.

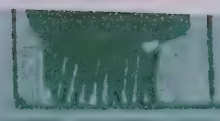

39 LEGAL NOTICES.

INDIANA STATE HIGHWAY COMMISSION, DIVISION OF CONSTRUCTION, ROAD DEPARTMENT.

NOTICE TO ROAD CONTRACTORS.

Notice is hereby given that sealed [illegible] will be received by the director of the state highway commission at his office in the Statehouse, Indianapolis, Ind., until 9 a. m. on the 9th day of March, 1929, at which time they will be publicly opened and read:

F. A. 16. Sec. H-1.	State road No. 56. West Baden-New Albany road. West Baden, east Orange county.
F. A. 16. Sec. H-2. S-508.	State road No. 56. West Baden-New Albany road. Paoli, West Orange county.
F. A. 66. Sec. A.	State road No. 30. Plymouth - Warsaw road. Plymouth to Bourbon. Marshall county.

Project No. Location.

F. A. 66. Sec. B.	State road No. 30. Plymouth - Warsaw road. Bourbon to Atwood. Marshall and Kosciusko counties.
F. A. 66. Sec. C.	State road No. 30. Plymouth - Warsaw road. Atwood to Warsaw. Kosciusko county.
F. A. 75. Sec. A.	State road No. 52. Lafayette-Chicago road. Lafayette to Montmorenci, Tippecanoe county.
F. A. 75. Sec. B.	State road No. 52. Lafayette-Chicago road. Montmorenci to one and one-half miles east of Templeton, Tippecanoe and Benton counties.
F. A. 75. Secs. C-E.	State road No. 52, Lafayette-Chicago road. One and one-half miles east of Templeton to Fowler, Benton county.
F. A. 77. Sec. D.	State road No. 30. Valparaiso - Plymouth road. Robbins ditch to county line, Starke county.
F. A. 77. Sec. E.	State road No. 30. Valparaiso - Plymouth road. County line to Plymouth, Marshall county.
S-501. Sec. D.	State road No. 41. Terre Haute - Chicago road. Two miles north of Schneider to Belshaw, Lake county.

Bids will be received for three types of pavement on the above projects, brick, bituminous concrete and concrete as shown on plans and described in standard specifications.

Combination bids will be received on the following projects:

First combination, F. A. 16, Secs. H-1 and H-2, S-508, length 10.477 miles.

Second combination, F. A. 66, Secs. B and C, length 23.943 miles.

Third combination, F. A. 66, Secs. B and C, length 13.543 miles.

Fourth combination, F. A. 75, Secs. B, C and E, length 26.367 miles.

Fifth combination, F. A. 75, Secs. A and B, length 14.611 miles.

Sixth combination, F. A. 77, Secs. D and E, length 16.643 miles.

The state will furnish cement for the above listed projects.

Project No. Location.

F. A. 16. State road No. 56. [illegible] Lagoon-French Lick

Deloris B. Butsch
465 Mellowood Drive
Indianapolis, IN 46217-4936

Mrs. Wilma Drake
2050 Windsor Parkway, Apt. C
Indianapolis, In.
46227-6504

ISSUED BY MARION COUNTY HEALTH DEPARTMENT

MARION COUNTY HEALTH DEPARTMENT
3838 N. RURAL STREET DEPT 71
INDIANAPOLIS, IN 46205-2930

NUMBER OF COPIES: 1 cc

NAME OF DECEASED Harry Burns DATE OF DEATH 10-13-1931

PLACE OF DEATH, COUNTY MARION CITY, TOWN OR LOCATION Indianapolis

SEX M MARITAL STATUS Married DATE OF BIRTH 2-5-1894 AGE 37 SS#

FATHER'S NAME Harry Burns MOTHER'S NAME Emma Ward

PART I-IMMEDIATE CAUSE (A) Pulmonary Embolism DURATION

DUE TO (B) Cardinoma of Bladder DURATION

DUE TO (C) DURATION

PART II - OTHER SIGNIFICANT CONDITIONS CONTRIBUTING BUT NOT RELATED TO TERMINAL CONDITION

DATE OF BURIAL 10-1931 CEMETERY St Joseph LOCATION Indianapolis

CERT #/VOL. PG. Vol. 34, Page 44 DEATH CERTIFIED BY A.F. Weyerbacker M.D.

DATE FILED 10-1931

NOT VALID UNLESS MACHINE NUMBERED

DATE ISSUED 3-13-1996

AND SIGNED WITH MULTICOLORED RIBBON

CLERK D.Baker

Residence: 1633 Finley St

Spouse: Rose Burns

Undertaker: Joe Speaks

M.D.

DIRECTOR OF PUBLIC HEALTH

NOT VALID UNLESS MACHINE NUMBERED AND SIGNED WITH MULTICOLOR RIBBON ON THE REVERSE SIDE

Don't know when the
see you, so sending
it by mail, then
I won't forget it.

Approved by State Board of Accounts for
Marion County, 1991

CLERK'S OFFICE, MARION COUNTY

Date 08/09/91 Time 12:10
Division 04300 MARRIAGE LICENSE
Cashier C2596
Payment Number 91035555

Receipt Number 91038898
Receipt 001 of 001
Reference # R 91038898001
PAYOR BURNS W
PAYOR DRAKE F

Revenue Category	Amount
DOCUMENT FEE	$2.00
Receipt Total	$2.00
Cash	$5.00
Check	$0.00
Money Order	$0.00
Interfund Transfer	$0.00
Credit Memo	$0.00
Amount Tendered	$5.00
Change Amount	$3.00
Refund Amount	$0.00

AUTHENTICATED COPY OF MARRIAGE RECORD

BE IT KNOWN, That on the 24th day of September, 19 47, a Marriage License was duly issued by the then Clerk of the Circuit Court of Marion County, in the State of Indiana, and the same afterwards, in due form of law, returned to the office of the said Clerk, which license, and the return and certificate thereto, read in the words and figures following, to wit:

MARRIAGE LICENSE

STATE OF INDIANA, MARION COUNTY, ss:

To Any Person Empowered to Solemnize Marriage in the County of Marion, Greetings:

You are hereby authorized to join together as HUSBAND AND WIFE

Frederick L. Drake and Wilma Burns

according to the laws of the State of Indiana.

IN TESTIMONY WHEREOF, I, A. Jack Tilson, Clerk of the Circuit Court of said County, hereunto subscribe my name and affix the seal of said Court, at Indianapolis, this 24th day of September A.D. 19 47.

(Seal)

A. Jack Tilson

Clerk Marion Circuit Court.

CERTIFICATE OF MARRIAGE

STATE OF INDIANA, MARION COUNTY:

I, the undersigned Minister, do hereby certify that

Frederick L. Drake and Wilma Burns

were legally joined together as Husband and Wife, on the 24th day of September, 19 47.

William Mullendon

STATE OF INDIANA, MARION COUNTY, ss:

I, Faye I. Mowery, Clerk of the Circuit Court within and for said County and State, hereby certify that the above and foregoing is a true, correct and complete transcript of the Marriage License issued, and the Return and Certificate of Marriage made thereto, in the matter of the marriage of

Frederick L. Drake and Wilma Burns

as appears of record in my office.

IN WITNESS WHEREOF, I hereunto subscribe my name and affix the seal of said Court at Indianapolis, Indiana, this 9th day of August, 19 91.

Faye I Mowery Clerk

Book179
Page373